errea®

PRODUTTORI DAL 1988

# 2020
## COLLECTION

RETAIL

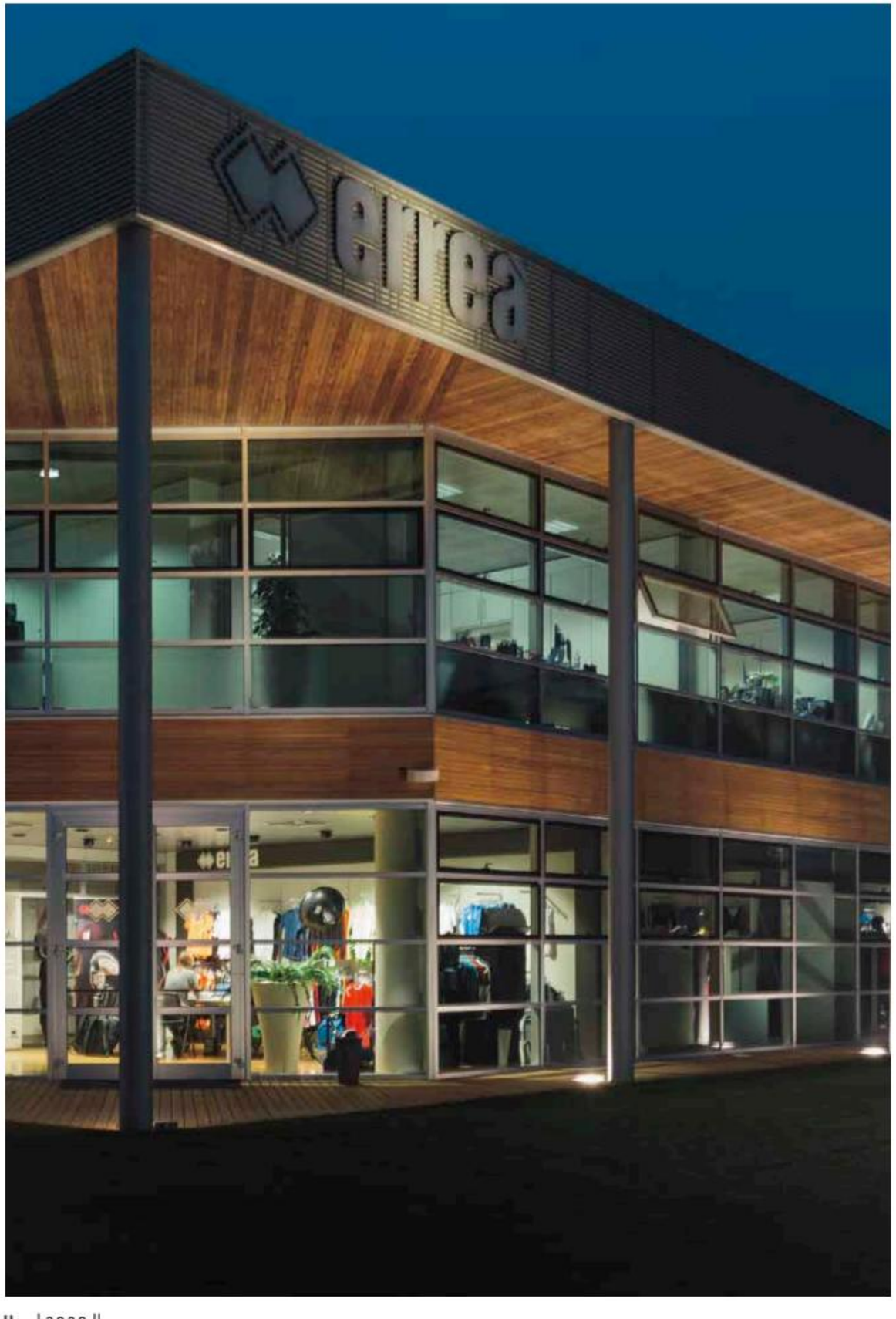


*Vestiamo ogni giorno lo sport con passione*

*Angelo Gandolfi*

Every day we dress sport with passion

Tous les jours on porte le sport avec passion

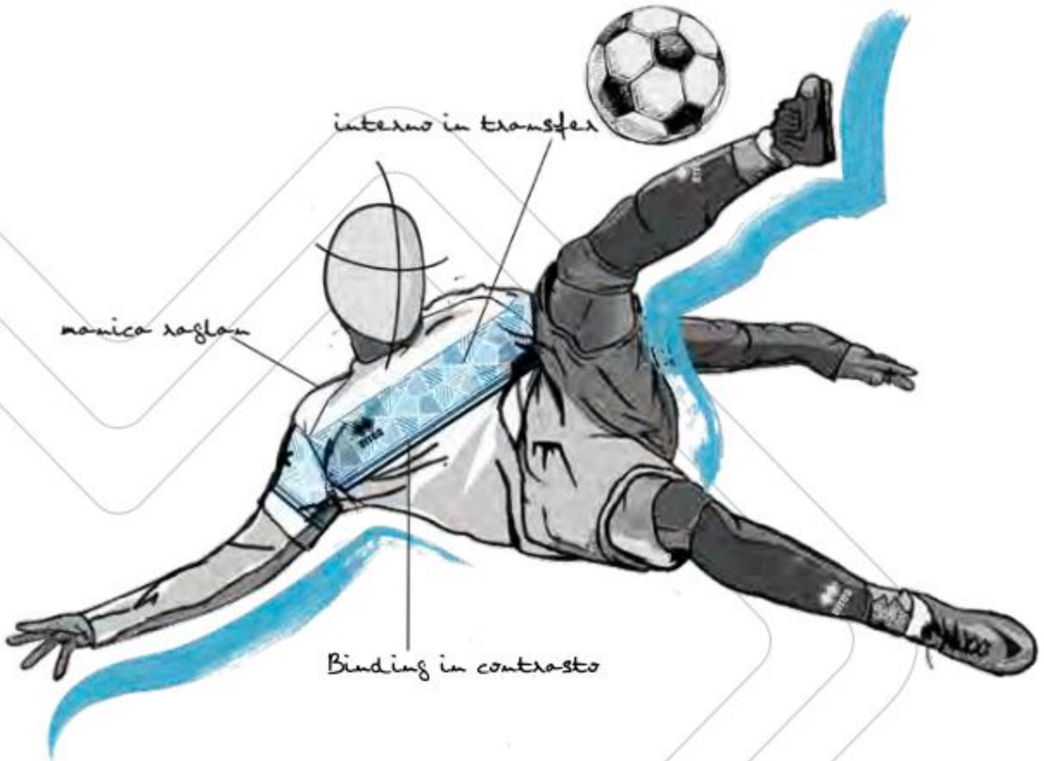

## Dal 1988, per vestire lo sport.

Questo viaggio ha inizio nel 1988, anno in cui viene fondata Erreà Sport. Nel nome c'è tutto il sentimento che ispira l'azienda. Il logo Erreà nasce dall'unione della lettera "R" e della lettera "A", iniziali dei figli dei Titolari di Erreà Sport. L'azienda si specializza nella produzione di abbigliamento tecnico sportivo e in breve tempo conquista l'Italia e il mondo. Oggi Erreà è presente in 80 paesi ed è alla continua ricerca di nuovi mercati e nuove sfide.

## Gestione diretta della filiera, da produttori.

Presso la sede di San Polo di Torrile, in provincia di Parma, avviene la gestione dell'intera filiera produttiva e lo sviluppo di tutte le fasi di lavorazione del prodotto: dalla selezione delle materie prime alla progettazione dell'aspetto grafico, dalla produzione dei prototipi fino alla consegna dei capi finiti. Questo percorso completo costituisce il vero punto di forza dell'azienda, il plus che la distingue dai propri competitors e le consente di rappresentare attualmente in Europa l'unica azienda ancora produttrice nel settore dell'abbigliamento teamwear. La possibilità di effettuare un controllo accurato e scrupoloso sulla provenienza delle materie prime le permette di garantire la massima sicurezza dei propri prodotti. Perché essere produttori è una scelta.

## Erreà nel mondo.

Da tempo l'azienda si è affermata nei principali mercati in ogni parte del pianeta. Con la nascita dell'Unione Europea si sono aperte le porte dei paesi del vecchio continente e la presenza del marchio è diventata capillare in Inghilterra, Francia e Spagna, Germania, Nord e Centro Europa, i principali mercati di riferimento. Significativa la presenza nell'area mediorientale con l'apertura di importanti store in Kuwait e Dubai e nei principali Paesi del Golfo come Qatar, Bahrein e Oman.
In costante crescita il mercato Africano dove Erreà è presente con due punti vendita in Senegal ed Etiopia. Attualmente è partner tecnico delle Nazionali di calcio della Guinea Ecuatorial e della Sierra Leone e di alcuni club di calcio dell'Etiopia tra cui l'Ethiopian Coffee SC.
Erreà è, inoltre, fornitrice dei Comitati Olimpici di Rwanda e Senegal e sono nate nuove importanti partnership in Botswana, Madagascar, Tanzania, Kenia e Uganda.
Per l'America centrale è stata scelta Panama come snodo strategico mentre dal 2014 è stata aperta una succursale che costituisce il punto di riferimento per il mercato degli Stati Uniti. Vogliamo essere la scelta di tutti coloro che come noi, sono innamorati dello sport e che lo praticano con passione e divertimento. Vogliamo essere un piccolo tassello che possa rendere migliore il benessere e la qualità della vita di chi ci sceglie.

# Kitting out sport since 1988

It all began in 1988, the year Erreà Sport was founded. The name contains all the sentiment that inspires the company. The Erreà logo originated by combining the letters "R" and "A", the initials of the children of the owners of Erreà Sport. The company specialised in the manufacture of technical sportswear and quickly began conquering Italy and the world. Today Erreà is present in 80 countries and is constantly on the lookout for new markets and challenges.

# Direct management of the supply chain, by manufacturers.

The entire production chain is managed at its headquarters in San Polo di Torrile, in the province of Parma, Italy, along with the development of all the manufacturing stages: from the selection of raw materials to the design of the graphics, from prototype production right up to the shipment of the finished garments. This complete start-to-finish process is the company's real strength, the plus point that sets it above its competitors, making it the only company currently in the European clothing sector still producing teamwear. Being able to carry out accurate and scrupulous checks on the origins of raw materials makes it possible to guarantee the utmost safety of its products. Because being manufacturers is a choice.

# Erreà around the world.

For some time now, the company has asserted itself on the major markets around the world. The establishment of the European Union opened the doors to countries of the old continent and the brand now has a widespread presence in England, France, Spain, Germany, and north and central Europe, the major markets of reference. The company has a significant presence in the Middle East with the opening of important stores in Kuwait and Dubai and in the major Gulf nations, such as Qatar, Bahrain and Oman.
The African market is also constantly expanding and Erreà is now present with two retail outlets, one in Senegal the other in Ethiopia.
The company is currently the technical partner of the national football teams of Equatorial Guinea and Sierra Leone, and of a number of Ethiopian clubs, including Ethiopian Coffee SC.
Moreover, Erreà is the supplier to the Olympic Committees of Rwanda and Senegal, and new, important partnerships have been formed in Botswana, Madagascar, Tanzania, Kenya and Uganda.
Erreà chose Panama as a strategic hub for Central America, where a subsidiary has been open since 2014, that constitutes a point of reference for the US market. We want to be the choice of all those who, like us, are lovers of sport and practise it with passion and enjoyment. We want to be an important component that can improve the well-being and quality of life for those who choose us.

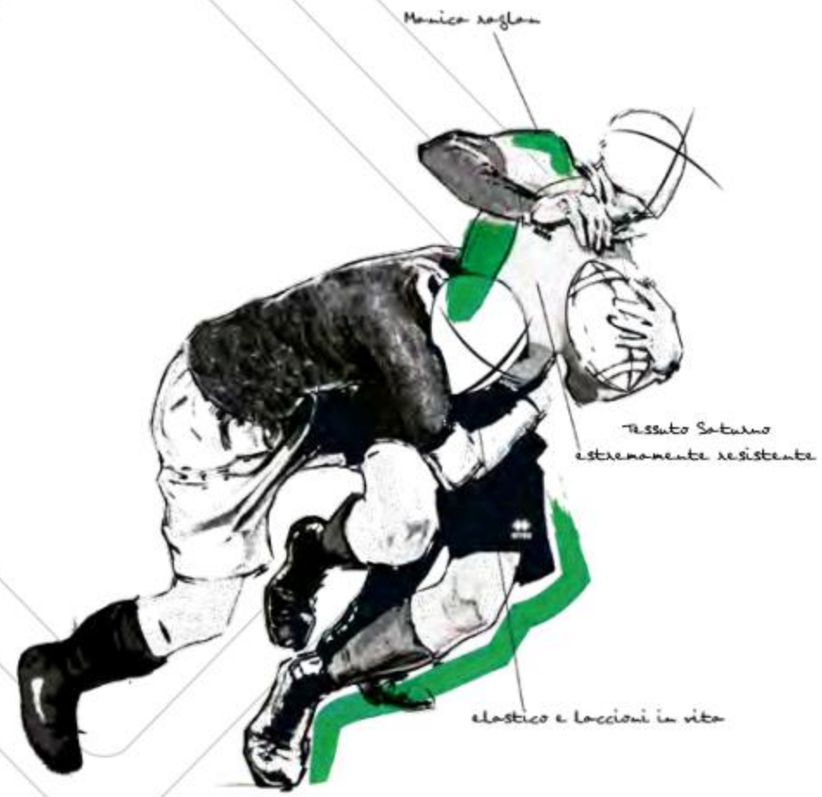


# Nous habillons le sport. Depuis 1988.

L'aventure a débuté en 1988, année de la fondation d'Erreà Sport. Ce nom cristallise tout le sentiment qu'inspire l'entreprise. Le logo Erreà est le fruit de l'union des lettres « R » et « A », les initiales des enfants des fondateurs d'Erreà Sport. L'entreprise se spécialise dans la fabrication de vêtements techniques et sportifs et conquiert rapidement l'Italie et le monde. Aujourd'hui Erreà est présent dans 80 pays et ne cesse de chercher de nouveaux marchés et de relever de nouveaux défis.

# Gestion directe de la filière. En tant que fabricants.

La gestion de l'ensemble de la filière de production ainsi que le développement de toutes les étapes de réalisation du produit - sélection des matières premières, projet graphique, production des prototypes et livraison des vêtements finis - ont lieu au siège de San Polo di Torrile, près de Parme. La maîtrise du parcours de A à Z constitue le véritable point de force de l'entreprise, le plus qui la distingue de ses concurrents et lui permet d'être actuellement en Europe la seule entreprise encore productrice dans le secteur des tenues de sports d'équipe. La possibilité de vérifier soigneusement et scrupuleusement l'origine des matières premières lui permet en outre de garantir la sécurité maximale de ses produits. Parce qu'être fabricant est un choix.

# Erreà dans le monde.

L'entreprise a percé depuis de nombreuses années sur les principaux marchés partout dans le monde. Avec l'avènement de l'Union européenne, les portes des pays du Vieux Continent se sont ouvertes et la marque a étendu son maillage au Royaume-Uni, en France, Espagne, Allemagne, Europe centrale et du Nord, ses principaux débouchés. Elle bénéficie également d'une vaste présence au Moyen-Orient grâce à l'ouverture de boutiques importantes au Koweït et à Dubaï ainsi que dans les principaux pays du Golfe comme le Qatar, Bahreïn et Oman.
Le marché africain ne cesse de s'étendre et Erreà y dispose de deux points de vente, au Sénégal et en Éthiopie.
La marque fournit actuellement les équipes nationales de foot de Guinée Équatoriale et de Sierra Leone ainsi que plusieurs clubs de foot en Éthiopie dont l'Ethiopian Coffee SC.
Par ailleurs, Erreà est le partenaire des comités olympiques du Rwanda et du Sénégal et a signé des partenariats importants au Botswana, à Madagascar, en Tanzanie, au Kenya et en Ouganda.
En Amérique centrale, la marque a opté pour la plateforme stratégique qu'est le Panama et a ouvert en 2014 une succursale qui dessert le marché des États-Unis. Nous tenons à être choisis par tous ceux qui, comme nous, sont des fous de sport et le pratiquent avec passion et bonheur. Nous voulons être le petit rouage qui améliore le bien-être et la qualité de vie de ceux qui optent pour nos produits.

**Vestiamo lo sport da produttore, con una cultura Sartoriale.**
Realizziamo capi sportivi dal 1988 con la stessa cultura artigianale per tutti i livelli, in tutti gli sport.

**Dressing sport as a manufacturer with a tailoring culture.**
We have been making sportswear since 1988 with the same artisan culture for all levels, in all sports.

**Nous habillons le sport en tant que producteur possédant une grande culture de la couture**
Nous réalisons des articles de sport depuis 1988 avec la même culture artisanale pour tous les niveaux, dans tous les sports.

1

## Materie Prime
### Raw Materials - Matières Premières

Selezione
Tracciabilità
Qualità
Fornitori di fiducia

*Disponibilità costante*
*Certificazione*
*OEKO-TEX STANDARD 100*
*Test qualitativi*

Selection
Traceability
Quality
Trusted suppliers

*Constant availability*
*OEKO-TEX STANDARD 100*
*certification*
*Quality testing*

Sélection
Traçabilité
Qualité
Fournisseurs de confiance

*Disponibilité constante*
*Certification*
*OEKO-TEX STANDARD 100*
*Tests de qualité*

2

## Processo Creativo
### Creative Process - Processus de Création

Direzione creativa interna
Ricerca stilistica
Elaborazione contenuti distintivi

*Ricercatezza e approfondimento*
*Unicità*
*Ampia personalizzazione*

In-house creative direction
Style research
Development of distinctive features

*Sophistication and elaboration*
*Uniqueness*
*Ample customization*

Direction interne de la création
Recherche stylistique
Élaboration de contenus distinctifs

*Recherche et approfondissement*
*Unicité*
*Large personnalisation*

3

## Sviluppo Prodotto
### Product Development - Développement du Produit

Modellistica interna
Prototipazione
Sdifettamento

*Paternità del prodotto*
*Industrializzazione ad hoc*
*Realizzazione ottimale*

In-house pattern making
Prototyping
Elimination of defects

*Product authorship*
*Ad hoc industrialisation*
*Optimum manufacturing*

Patronnage interne
Prototypage
Élimination des défauts

*Paternité du produit*
*Industrialisation ad hoc*
*Réalisation optimale*

4

## Sartorialità Industriale
### Industrial Tailoring - L'art de la Couture Industrielle

Innovazione tecnologica

*Filiera diretta*
*Maestranze tessili*
*Know how sartoriale*
*Software di gestione di ultima generazione*

Technological innovation

*Direct supply chain*
*Skilled textile workers*
*Tailoring know-how*
*State-of-the-art management software*

Innovation technologique

*Fouvriers textiles*
*Savoir-faire sur mesure*
*Logiciel de gestion de dernière génération*

5

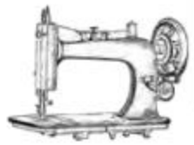

## Linea Produttiva
### Production Line - Ligne de Production

Cura dei dettagli

*Filiera diretta*
*Controllo confezione con maestranze qualificate*
*Controllo qualità su tutti i prodotti*
*Macchinari di proprietà di ultima generazione*

Attention to detail

*Direct supply chain*
*Manufacturing controls with expert workforce*
*Quality control on all products*
*State-of-the-art proprietary machinery*

Soin des détails

*Filière directe*
*Contrôle de la confection par des ouvriers qualifiés*
*Contrôle qualité sur tous les produits*
*Machines de dernière génération en propriété*

6

## Qualità Di Servizio
### Quality Service - Qualité De Service

Disponibilità continua
Magazzino garantito
Ufficio commerciale a disposizione

*Tempestiva capacità di risposta*
*Rapporto umano*
*Problem solving*

Continuous availability
Guaranteed stock
Sales office at your disposal

*Prompt response capacity*
*Human relations*
*Problem solving*

Disponibilité continue
Magasin garanti
Bureau commercial disponible

*Capacité de réponse rapide*
*Rapport humain*
*Résolution de problème*

**Vestiamo lo sport da produttore,**
**con una cultura sartoriale.**
Realizziamo capi sportivi dal 1988 con la stessa cultura artigianale per tutti i livelli, in tutti gli sport.

**Dressing sport as a manufacturer**
**with a tailoring culture.**
We have been making sportswear since 1988 with the same artisan culture for all levels, in all sports.

**Nous habillons le sport en tant que producteur**
**possédant une grande culture de la couture**
Nous réalisons des articles de sport depuis 1988 avec la même culture artisanale pour tous les niveaux, dans tous les sports.

## Materie Prime
### Raw Materials - Matières Premières

L'impiego di tessuti per abbigliamento sportivo dalle elevate caratteristiche performanti e l'attenzione alle tendenze è da sempre l'obiettivo del lavoro di Erreà. La costante ricerca della combinazione di esigenze come la qualità, la funzionalità e il comfort è la sfida che Erreà affronta ogni giorno. Tutti i tessuti sono certificati Oeko-Tex Standard 100. Un laboratorio tecnico interno si occupa di testare la qualità di questi avvalendosi di strumenti e metodi di test arrivando ad eseguire fino a 50 diverse tipi di analisi.

The use of fabrics produced for technical sportswear with high performance characteristics and attention to the latest trends has always been Erreà's goal. Constant care and attention to combining needs such as quality, functionality and comfort is the challenge Erreà sets itself every day. All fabrics are certified to the Oeko-Tex Standard 100. An internal technical laboratory is in charge of guaranteeing quality, using testing equipment and methods to perform up to 50 different types of analysis.

L'utilisation de tissus fabriqués pour l'habillement technique sportif hautes performances et l'attention portée aux tendances les plus actuelles figurent depuis toujours parmi les objectifs du travail d'Erreà. Chaque jour, Erreà est à l'œuvre avec le souci de concilier les exigences de qualité, de fonctionnalité et de confort. Tous les tissus sont certifiés Oeko-Tex Standard 100. Un laboratoire technique interne s'occupe de garantir leur qualité à l'aide d'outils et de méthodes de test, en effectuant jusqu'à 50 types différents d'analyse.

## Processo Creativo
### Creative Process - Processus de Création

Ogni esigenza in fatto di personalizzazione viene studiata dall'Ufficio Design di Erreà che è in grado di proporre la soluzione migliore sia a livello estetico che di metodologia di produzione a seconda del tipo di richiesta e della quantità dei pezzi da produrre.
Insieme a Erreà ogni società sportiva ha la possibilità di creare la propria linea di abbigliamento personalizzata e unica con la possibilità di riordino dei capi.

Every request for customisation is examined by Erreà's Design Office that will suggest the best solution, both from an aesthetic as well as manufacturing standpoint, depending on the type of request and the number of pieces to be produced.
Working with Erreà, every sports club has the possibility of creating its own range of unique and customised clothing, and of re-ordering garments.

Toute exigence en matière de personnalisation est étudiée par le Bureau Design d'Erreà qui est en mesure de proposer la solution la meilleure, tant sur le plan esthétique que méthodologique de production, selon le type de demande et selon la quantité de pièces à produire.
Avec Erreà, chaque société sportive a la possibilité de créer sa propre ligne de vêtements personnalisée et unique, avec la possibilité de recommander les articles.

# Sviluppo Prodotto
## Product Development - Développement du Produit

Il prodotto è al centro di ogni attività. Gli sforzi sulla cura dei capi e sull'innovazione sono concentrati e finalizzati a realizzare prodotti di qualità.
Tutti i capi vengono ideati ed elaborati internamente attraverso lo studio dei cartamodelli. Si passa successivamente alla campionatura e poi alla realizzazione e creazione di tutti i campioni dei diversi brand Erreà. Da qui, si passa alla fase di industrializzazione dove tutte le taglie e i piazzamenti vengono elaborati per la produzione in serie.

The product is at the heart of everything we do. The efforts that go into the details of our garments and into innovation are focused and aimed at creating top quality products.
All garments are designed and developed internally through the study of paper patterns. Sampling is the next stage, with samples being made and created for all the various Erreà brands. This is followed by the industrialization phase where all measurements and placements are elaborated for mass production.

Le produit est au cœur de toutes nos activités. Les efforts déployés dans le soin apporté aux articles et l'innovation ont pour but d'aboutir à la production de produits de haute qualité.
Tous les articles sont conçus et élaborés en interne à travers l'étude des patrons en papier. Viennent ensuite les phases d'échantillonnage, de réalisation et de création de tous les échantillons des différentes marques Erreà. L'industrialisation est la phase finale, dans laquelle les tailles et les placements sont tous élaborés pour la production en série.

# Sartorialità Industriale
## Industrial Tailoring - L'art de la Couture Industrielle

Fare propria una cultura sartoriale significa riconoscere l'importanza del ruolo dell'uomo nel processo produttivo. L'impiego di macchine a lame e a laser per il taglio di grandi metrature di tessuto permettono all'azienda di produrre capi in grandi quantità. Anche in questa fase, la conoscenza e l'esperienza del lavoro artigianale, sorveglia il taglio dei capi di ogni singolo centimetro di tessuto.

Mastering a tailoring culture means recognizing the importance people play in the production process. The use of blade and laser machines for cutting swathes of fabric allows the company to produce garments in large quantities. However, even in this phase, the knowledge and experience of craftsmanship is needed to supervise the cutting of garments in every single centimetre of fabric.

Intégrer une culture de la couture, c'est reconnaître l'importance du rôle de l'homme dans le processus de production. L'utilisation de machines à lames et à laser pour la coupe de métrages importants de tissu permet à l'entreprise de produire de grandes quantités d'articles. Dans cette phase aussi, la connaissance et l'expérience du travail artisanal supervisent la coupe de chaque centimètre de tissu des articles.



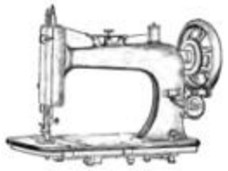

# Linea Produttiva
## Production Line - Ligne de Production

In questo reparto vengono assemblate e confezionate le varie componenti che formano un capo Erreà. Attraverso la stampa transfer i capi iniziano ad acquisire la propria personalità. Con il tempo, al procedimento di stampa tradizionale è stata affiancata quella digitale.
Infine sono applicate le finiture. È questo l'aspetto chiave che fa dell'azienda una grande "sartoria sportiva" dove l'artigianalità e le mani dell'uomo si incontrano sapientemente con le più moderne tecniche produttive. Tra le protagoniste del processo di confezionamento ci sono le macchine da ricamo, in grado di lavorare decine e decine di articoli contemporaneamente.

In this department the various components which make up an Erreà garment are assembled and stitched. Sublimation printing is then used to give garments their own image and personality. Over time, digital printing has appeared alongside the more traditional printing process.
Finally, the finishes are applied. This is the key aspect which makes the company a great "sports tailor", where craftsmanship and the hands of our personnel skilfully come together with the latest production techniques. Among the leading players in the manufacturing process are the embroidery machines which can work on dozens and dozens of articles simultaneously.

C'est dans ce service que sont assemblées et confectionnées les diverses parties formant un article Erreà. Grâce à l'impression par sublimation, les articles commencent à acquérir une image et une personnalité propres. Avec le temps, le procédé d'impression numérique est venu s'ajouter au procédé d'impression traditionnel.
Pour finir, les finitions sont appliquées. C'est cela l'aspect clé qui fait de l'entreprise un grand « atelier de couture sportive », où se fondent de manière unique l'habileté artisanale des mains de l'homme et les techniques de production les plus modernes. Les machines à broder figurent parmi les grands acteurs du processus de confection : elles sont capables de travailler plusieurs dizaines d'articles en même temps.

# Qualità di Servizio
## Quality Service - Qualité de Service

Da qui si passa solo se si è perfetti.
Nel magazzino Erreà vi è un'area dedicata dove transitano tutti i capi provenienti dalla fase di confezione. Si tratta di un processo manuale in grado di assicurare il massimo standard di qualità possibile. Solo gli articoli che superano questo accurato esame vengono poi stoccati in magazzino. L'ufficio commerciale Italia ed estero è costantemente a contatto con i clienti di tutto il mondo per offrire un servizio tempestivo, efficace ed efficiente e rispondere alle diverse necessità del cliente in ogni momento.

Only perfect garments make it through this stage.
The Erreà warehouse has a dedicated area through which all garments must pass following their manufacture. This is a manual process that ensures the highest possible quality standards. Only items that pass this careful inspection process make it into warehouse storage. The Italian and export sales offices are constantly in contact with customers all over the world, offering prompt, effective and efficient service and responding to their different needs at all times.

Seuls ceux qui sont parfaits passent cette phase avec succès.
Le magasin Erreà contient une zone dédiée dans laquelle transitent tous les articles provenant de la phase de confection. Il s'agit d'un procédé manuel permettant d'assurer le plus haut niveau de qualité possible. Seuls les articles qui réussissent ce test méticuleux y sont ensuite stockés. Les bureaux commerciaux Italie et Étranger sont constamment en contact avec les clients du monde entier pour offrir un service rapide, efficace et efficient, et pour répondre, à chaque instant, à leurs multiples exigences.

# WE STAND FOR CLEAN SPORT. EVEN FOR YOUR SKIN.

Sport is the most beautiful thing in the world, and nothing must be allowed to pollute that beauty. That is why, besides developing increasingly high-performance materials that have a low impact on the environment, we at Erreà are the first teamwear company in Europe to have been awarded **STANDARD 100 by OEKO-TEX®** certification. This certification sets extremely strict limits for substances harmful to health, which is why our fabrics are highly safe in all conditions.
**With Erreà, sport and health run side by side.**

# POUR UN SPORT SAIN. JUSQUE SUR LA PEAU.

Le sport est la plus belle chose au monde et rien ne doit l'entacher. C'est pourquoi, au-delà de la conception de matières toujours plus performantes et respectueuses de l'environnement, Erreà est le premier fabricant européen de vêtements de sport à avoir obtenu la certification **STANDARD 100 by OEKO-TEX®.** Une attestation qui fixe des limites extrêmement strictes en matière de substances nocives pour la santé. Voilà pourquoi nos tissus garantissent un haut niveau de sécurité en toutes conditions d'utilisation.
**Avec Erreà, sport et santé vont toujours de pair.**



errea

# SIAMO PER LO SPORT PULITO. ANCHE SULLA PELLE.

Lo sport è la cosa più bella del mondo e nulla deve inquinare la sua bellezza. Per questo, oltre a studiare materiali sempre più performanti e a basso impatto ambientale, noi di Erreà siamo la prima azienda in Europa nel settore teamwear ad aver ottenuto la certificazione **STANDARD 100 by OEKO-TEX®.**
Un attestato che pone limiti estremamente rigorosi in tema di sostanze nocive per la salute. Ecco perché i nostri tessuti garantiscono un elevato livello di sicurezza in qualsiasi condizione di impiego.
**Con Erreà, sport e salute corrono sempre insieme.**

OEKO-TEX®
CONFIDENCE IN TEXTILES
STANDARD 100
074744 CENTROCOT
Testato per sostanze nocive
www.oeko-tex.com/standard100

**errea.com**

# COMPETITION TEXTILE

### B-HIVE
100% POLYESTER

- trama ad alveare/honeycomb weaving/trame alvéolée
- traspirante/breathable/respirant
- leggero/light/légèr
- doppio filato/double thread/fil double

### MALAGA
80% POLYAMIDE - 20% ELASTANE

- leggerezza ed elasticità/lightness and elasticity/légèreté et élasticité
- resiste al cloro, alle abrasioni/resistant to chlorine and abrasion/ résiste au chlore, aux abrasions
- protegge dai raggi UV/offers protection against UV rays/protège des rayons UV
- leggero/ light/ légèr

### MEMPHIS MESH
100% POLYESTER

- particolarmente robusto/particularly robust/particulièrement robuste
- fori di medie dimensioni/medium-sized holes/trous de moyenne dimension
- non assorbe macchie e umidità/does not absorb stains and humidity/n'absorbe pas les taches ni l'humiditéoutside

### MESH 6TP
100% POLYESTER

- fori di medie dimensioni/medium-sized holes/trous de moyenne dimension
- comfort/comfort/confort
- piuttosto elastico/quite elasticated/plutôt élastique
- inattaccabile da muffe e batter/mould and bacteria resistant/inattaquable par les moisissures et les bactéries

### MUNDIAL
100% POLYESTER

- morbido/soft/doux
- traspirante/breathable/respirant
- doppia foratura/double-knit/double fonture
- asciuga velocemente/quick drying/sèche rapidement

### PREMIER
82% POLYESTER - 18% ELASTANE

- pregiati filati elasticizzati/top quality elasticated yarns/fils élastiques de grande qualité
- particolare leggerezza/particular lightness/légèreté particulière
- resistenza all'abrasione/excellent resistance to abrasion/excellente résistance à l'abrasion

### ROCCIA
100% POLYESTER

- tela di poliestere/polyester cloth/toile de polyester
- elevata robustezza/high level of strength/grande robustesse
- asciuga velocemente/quick drying/sèche rapidemen
- inattaccabile da muffe e batteri/resistance to mould and bacteria/inattaquable par les moisissures et les bactéries

### RUGBY STAMPA
100% POLYESTER

- esalta i colori/exalts colours/rehausse les couleurs
- massima robustezza/maximum robustness/robustesse maximum
- studiato per la stampa transfer tradizionale e digitale/designed for both traditional and digital sublimation printing/ étudié pour l'impression transfert traditionnelle ou numérique

### SATURNO LIGHT
100% POLYESTER

- estremamente resistente/extremely strong/extrêmement résistant
- elevato grado di elasticità ottenuto meccanicamente/high level of elasticity achieved mechanically/haut degré d'élasticité obtenu mécaniquement

### SKIN
100% POLYESTER

- tessuto opaco/opaque fabric/tissu opaque
- risulta inattaccabile da muffe e batteri/mould and bacteria resistant/inattaquable par les moisissures et les bactéries
- asciuga velocemente/quick drying/sèche rapidement

### SORRENTO
92% COTTON - 8% ELASTANE

- cotone elasticizzato garzato/elasticated brushed cotton/coton élastique brossé
- morbido e soffice/soft and light/doux
- la garzatura interna conferisce un aspetto peloso e vellutato alla superficie/the internal brushing gives the surface a fleecy and velvety look/le lainage interne donne un aspect poilu et velouté à lasurface

### UTILITY
100% POLYESTER

- tessuto circolare/circular woven fabric/tissu circulaire
- presenza di microfori per la traspirazione/presence of micro-holes for breathability/présence de microtrous pour la transpiration
- asciuga velocemente/quick drying/sèche rapidement

### TECHNO STRECH
100% POLYESTER

- multibava/filament yarn/multifilament
- tessuto elasticizzato meccanicamente/ mechanically elasticized fabric/tissu rendu élastique mécaniquement
- leggero/ light/ léger
- elastico/ elastic/ élastique
- trattamento wicking/ wicking treatment/ traitement wicking
- asciugatura rapida/fast drying/séchage rapide



# FREETIME TEXTILE

### ADAM J
100% POLYESTER

- 2 in 1 / 2 in 1 / 2 en 1
- comfort/comfort/confort
- interno in micropile/micropile on the inside/intérieur en micro-polaire
- esterno in piquet/piquet on outside/extérieur en piqué
- buon isolamento termico/provides good thermal isolation/bonne isolation thermique

### B-HIVE
100% POLYESTER

- trama ad alveare/honeycomb weaving/trame alvéolée
- traspirante/breathable/respirant
- leggero/light/légèr
- doppio filato/double thread/fil double

### BASIC
100% POLYESTER

- morbido/soft/souple
- lievemente elastico/slightly stretchy/légèrement élastique
- non sgualcisce/does not crease/ne se chiffonne pas
- mantiene la piega/holds its shape/garde le pli

### CARBON
65% COTTON - 35% POLYESTER

- doppia garzatura/double brushed fleece/double lainage
- caldo/warm/chaud
- interno in cotone/cotton on the inside/intérieur en coton
- esterno in poliestere/polyester on outside/extérieur en polyester

### COTTON 1186
100% COTTON

- jersey di cotone pettinato/combed cotton jersey/jersey de coton peigné
- morbido/soft/doux
- sensazione di freschezza a contatto con la pelle/sensation of freshness on the skin/sensation de fraîcheur au contact de la peau

### FULL
100% POLYESTER

- molto robusto/very robust/très robuste
- interno smerigliato/brushed on the inside/intérieur poli
- caldo/warm/chaud
- esterno semilucido/semi-polished on the outside/extérieur semi-brillant
- colori vivi e brillanti/vivid, bright colors/coloris vifs et brillants

### KAMELIA
80% COTTON - 20% POLYESTER

- felpa garzata/brushed fleece/polaire brossé
- comfort/comfort/confort
- interno in cotone/cotton on the inside/ intérieur en coton
- esterno in poliestere/polyester on the outside/extérieur en polyester
- morbido/soft/doux

### MICROPESANTE
100% POLYESTER

- realizzato con filati microfibra/made from microfibre yarns/réalisé avec des fils en microfibre
- water repellent/water repellent/déperlant

### MICROSOFT
100% POLYESTER

- realizzato con filati microfibra/made from microfibre yarns/réalisé avec des fils en microfibre
- massima leggerezza/maximum lightness/légèreté maximale
- asciuga velocemente/inside in micropile/quick drying/sèche rapidement

### MUNDIAL
100% POLYESTER

- morbido/soft/doux
- traspirante/breathable/respirant
- doppia foratura/double-knit/double fonture
- asciuga velocemente/quick drying/sèche rapidement

### NIPO D'APE
100% POLYESTER

- lavorazione a nido d'ape/honeycomb weave/travaillé en nid d'abeille
- lucido/shiny/brillant
- massima robustezza/maximum strength/solidité maximale

### PIQUET
100% POLYESTER

- estremamente robusto/extremely robust/extrêmement robuste
- interno smerigliato/brushed on the inside/intérieur poli
- caldo/warm/chaud
- colori vivi/vivid colors/coloris vifs
- traspirante/breathable/respirant

### STRIPE
100% POLYESTER

- molto resistente/excellent resistance/très résistant
- trattamento "hydro stop"/"hydro stop" treatment/traitement «hydro stop»
- inattaccabile dagli agenti atmosferici, muffe e batteri/weatherproof and resistant to moulds and bacteria/inattaquable par les agents atmosphériques, moisissures et bactéries

### SUPERGA
92% COTTON - 8% ELASTANE

- cotone elasticizzato/stretch cotton/ coton extensible
- morbido al tatto/ soft to the touch/doux au toucher
- lascia sensazione di freschezza/gives a sensation of freshness/laisse une sensation de fraîcheur

### TASLAND
100% POLYESTER

- confortevole/comfortable/confortable
- molto resistente/excellent resistance/très résistant
- trattamento "hydro stop"/"hydro stop" treatment/traitement «hydro stop»

**UTILITY**
100% POLYESTER

- Tessuto circolare/circular woven fabric/tissu circulaire
- presenza di microfori per la traspirazione/presence of micro-holes for breathability/ présence de microtrous pour la transpiration
- asciuga velocemente/quick drying/sèche rapidement

**WARM-UP**
100% POLYESTER

- robusto/robust/robuste
- interno smerigliato/brushed on the inside/intérieur émerisé
- esterno in piquet/ piqué on the outside/iextérieur en piquét

# TRAINING TEXTILE

**B30 POLIESTERE**
100% POLYESTER

- antivento/wind-resistent/ coupe-vent
- water repellent/water repellent/déperlant
- resistente/resistant/résistance
- asciuga velocemente/quick drying/sèche rapidement

**BASIC**
100% POLYESTER

- morbido/soft/souple
- lievemente elastico/slightly stretchy/légèrement élastique
- non sgualcisce/does not crease /ne se chiffonne pas
- mantiene la piega/holds its shape/garde le pli

**MALAGA**
80% POLYAMIDE - 20% ELASTANE

- leggerezza ed elasticità/ lightness and elasticity/ légèreté et élasticité
- Resiste al cloro, alle abrasioni/ Resistant to chlorine and abrasion/ résiste au chlore, aux abrasions
- protegge dai raggi UV/offers protection against UV rays/ protège des rayons UV
- leggero/light/légèr

**RIB WIND**
100% POLYESTER

- resistente/resistanct/résistance maximale
- trattamento "hydro stop"/ "hydro stop" treatment/ traitement «hydro stop»
- inattaccabile dagli agenti atmosferici, muffe e batteri/ weatherproof and resistant to moulds and bacteria / inattaquable par les agents atmosphériques, moisissures et bactéries

**WARM-UP**
100% POLYESTER

- robusto/robust/robuste
- interno smerigliato/brushed on the inside/intérieur émerisé
- esterno in piquet/ piqué on the outside/iextérieur en piquét

# SYMBOLS

VESTIBILITÀ ADERENTE
VERY CLOSE FITTING
VESTIBILITE ADHERENTE

VESTIBILITÀ SEMI-ADERENTE
CLOSE FITTING
VESTIBILITE SEMI-ADHERENTE

VESTIBILITÀ NORMALE
NORMAL FITTING
VESTIBILITE NORMALE

VESTIBILITÀ UOMO
MAN FITTING
VESTIBILITE HOMME

RICAMO
EMBROIDERY
BRODERIE

PROMOTION DISCOUNT KITS 20%
**COMPETITION**
SCONTO COORDINATO
KIT DISCOUNT
KIT DE RÉDUCTION

PROMOTION DISCOUNT KITS 12%
**MIX&MATCH**
SCONTO COORDINATO
KIT DISCOUNT
KIT DE RÉDUCTION

PERSONALIZZABILE
CUSTOMIZABLE
PERSONNALISABLE

CUSTOM SUBLIMATION
MODELLO DISPONIBILE PER TRANSFER
MODEL AVAILABLE PER SUBLIMATION
MODÈLE DISPONIBLE PUOR SUBLIMATION

2024
DISPONIBILE FINO AL
FINAL YEAR IN CATALOGUE
DISPONIBLE JUSQU'AU

VESTIBILITÀ DONNA
WOMAN FITTING
VESTIBILITE FEMME

STAMPA A CALDO
HEAT APPLICATION
FLOCAGE

**LISTINO DETTAGLIO** iva inclusa
**PRICELIST SALE PRICE** inc. tax
PRIX DE VENTE TTC



2020
COLLECTION

LOOK
DIAMANTIS ..... pp. 18
LUCAS ..... pp. 36
JARO ..... pp. 54
SIDE ..... pp. 70
CLASSIC ..... pp. 82
TROUSERS ..... pp. 114
COMPETITION ..... pp. 124
GOALKEEPERS ..... pp. 174
BASKET ..... pp. 188
RUGBY ..... pp. 208
ATHLETICS ..... pp. 218
JACKETS ..... pp. 236
ACTIVE TENSE ..... pp. 256
BASE LAYER ..... pp. 264
ACCESSORIES ..... pp. 271
CUSTOM ..... pp. 304

# DIAMANTIS

## ELEGANTE, SOFISTICATO, ORIGINALE.

### Traspirazione, isolamento termico, tenuta del calore, libertà di movimento.

Il nuovo coordinato Diamantis, si caratterizza per eleganza grazie alla stripe con stampa transfer che ne definisce l'estetica moderna. L'applicazione delle fettucce permette di sfoggiare con orgoglio i colori della tua squadra.
Ideale per chi è alla ricerca di un look moderno e attuale, caratterizzato da dettagli sofisticati che esaltano l'estetica e lo stile.
L'intera gamma di prodotti è realizzata con maniche raglan per garantire la massima libertà di movimento in ogni situazione, in campo e fuori.
I tessuti con cui sono realizzati i capi permettono di creare diverse combinazioni di strati per esaudire le diverse esigenze tecniche per le performance in campo e per il tempo libero.
Isolamento termico, traspirazione e leggerezza rappresentano le caratteristiche distintive di questa linea mentre gli inserti in full garantiscono una protezione termica ottimale.
Disponibile in diverse varianti colore, inserto in tinta e fettucce colorate sono state studiate ah hoc per esaltare i tuoi colori societari.

## ELEGANT, SOPHISTICATED, ORIGINAL.

### Breathability, thermal insulation, heat retention, freedom of movement.

The new Diamantis strip is elegant and characterized by a modern appearance thanks to the insert with sublimation printing. The application of stripes means you can wear your team's colours with pride.
Ideal for anyone seeking a modern and trendy look, characterized by sophisticated details which highlight the overall appearance and style.
The whole range of products is made with raglan sleeves to guarantee maximum freedom of movement in any situation, both on and off the field.
The fabrics used to manufacture the garments make it possible to create different combinations of layers to meet diverse technical requirements for performance on the field and during leisure time.
Thermal insulation, breathability and lightness are the distinctive features of this line, while the inserts in full fabric ensure maximum thermal protection.
Available in various colour schemes, matching insert and coloured stripes, they have been designed ad hoc to highlight your club's colours.

## ÉLÉGANT, SOPHISTIQUÉ, ORIGINEL.

### Transpiration, isolation thermique, conservation de la chaleur, liberté de mouvement.

La nouvelle tenue Diamantis est caractérisée par l'élégance et l'esthétique moderne que lui confère la bande imprimée par sublimation. L'application des extraforts permet d'arborer avec fierté les couleurs de votre équipe.
Tenue idéale pour tous ceux qui sont à la recherche d'un look moderne et actuel, caractérisé par des détails sophistiqués qui mettent en valeur l'esthétique et le style.
La gamme de produits est entièrement réalisée avec des manches raglan pour une liberté maximale de mouvement en toute situation, sur le terrain et en dehors.
Les tissus avec lesquels sont réalisés les articles permettent de créer différentes combinaisons de couches répondant aux diverses exigences techniques pour les performances sur le terrain et pendant les loisirs.
Isolation thermique, transpiration et légèreté sont les caractéristiques distinctives de cette ligne, dans laquelle les empiècements en full garantissent une protection thermique optimale.
Disponibles dans plusieurs variantes de couleur, l'empiècement de teinte identique et les extraforts colorés ont été spécialement étudiés pour rehausser les couleurs de votre club.

# Look DIAMANTIS

▸ DIAMANTIS
15 colours

DREAM WOMAN
SPECIAL ORDER

▸ DOMINIC
8 colours

▸ DARYA WOMAN
8 colours

▸ DIVINA WOMAN
12 colours

DELSIN MAN
SPECIAL ORDER

▸ DRAGOS
10 colours

▸ DEXTER
6 colours

▸ DAVIS
10 colours

▸ DONOVAN
14 colours

▸ DIANA WOMAN
14 colours

## Shirt colours

## Look's fabrics

- MUNDIAL
- CARBON
- MICROSOFT
- PIQUET
- WARM UP

# PRODUCTION

**42** AGHI UTILIZZATI
NEEDLES USED
AIGUILLES UTILISÉES

**44** ROCCHE DI FILO UTILIZZATE
SPOOLS OF THREAD USED
BOBINES DE FIL UTILISÉES

**19** PASSAGGI DI CONFEZIONE
MANUFACTURING STEPS
PASSAGES DE CONFECTION

▸ PIÙ DI 3 METRI DI BINDELLI
PER OGNI SINGOLA MAGLIA

Over 3 metres of tape used for each shirt

Plus de 3 mètres de rubans utilisés pour chaque maillot

▸ STAMPA TRANSFER

Sublimation printing

Impression par sublimation

▸ AGO PUNTA PALLA
PER UNA MAGGIORE CURA DEL TESSUTO

Ball point needle for greater care of the fabric

Aiguille à pointe boule pour un meilleur soin du tissu

▸ CONTROLLO QUALITÀ
ESEGUITO SU OGNI SINGOLO CAPO

Quality control performed on every single garment

Contrôle qualité sur chaque article

# DIAMANTIS

2023

| | | | |
|---|---|---|---|
| ADULT | S/M/L/XL/XXL/3XL/4XL | FM870C | € 31,50 |
| JUNIOR | YXS/XXS/XS | FM871C | € 30,50 |

MUNDIAL 100% POLYESTER - 145 g/mq

- Inserto in transfer
- Manica raglan
- Parasudore interno elastico
- Girocollo
- Fettucce in contrasto

- Sublimated insert
- Raglan sleeve
- Internal elastic neck tape
- Crew neck
- Stripes in contrast

- Insert en sublimation
- Manche raglan
- Bande de propreté interne élastique
- Ras de cou
- Binding en contraste

02060
navy/red/white

05120
white/red/navy

05210
white/blue/navy

55690
white/black/after eight

05850
green/grey/white

05730
yellow/black/anthracite

00660
red/yellow/white

00670
red/black/white

03280
maroon/grey/white

06640
blue/navy/white

07430
navy/grey/white

03480
navy/yellow/white

07780
black/anthracite/white

08860
black/orange fluo/white

19540
black/green fluo/white

## DREAM WOMAN
SPECIAL ORDER

CUSTOM SUBLIMATION

IT FITS LIKE **LENNY** — ONLY COLOURS **DIAMANTIS** SHIRT

| | | | |
|---|---|---|---|
| ADULT | S/M/L/XL/XXL/3XL | PMJI3C | € 31,50 |
| JUNIOR | YXS/XXS/XS | PMJI4C | € 30,50 |

MIN. 12 PCS min. 4 per size with multiples of 2

BONN
SHORT

NEW SKIN
SHORT

## KIT

PROMOTION DISCOUNT KITS 20%

| | | | |
|---|---|---|---|
| DIAMANTIS + BONN | AD | ~~€ 46,80~~ | € 37,44 |
| | JR | ~~€ 45,30~~ | € 36,24 |
| DIAMANTIS + NEW SKIN | AD | ~~€ 42,80~~ | € 34,24 |
| | JR | ~~€ 41,80~~ | € 33,44 |

# DIVINA WOMAN

2023

| | | | |
|---|---|---|---|
| ADULT | S/M/L/XL/XXL/3XL | FM880S | € 29,00 |
| JUNIOR | YXS/XXS/XS | FM881S | € 27,50 |

MUNDIAL 100% POLYESTER - 145 g/mq

- Inserto in transfer
- Maglia smanicata
- Parasudore interno elastico
- Girocollo
- Fettucce in contrasto

- Sublimated insert
- Sleeveless T-shirt
- Internal elastic neck tape
- Crew neck
- Stripes in contrast

- Insert en sublimation
- Maillot sans manches
- Bande de propreté interne élastique
- Ras de cou
- Binding en contraste

02060
navy/red/white

05210
white/blue/navy

00370
white/red/grey

05180
white/green/grey

19100
white/black/anthracite

06640
blue/navy/white

06490
red/grey/white

05850
green/grey/white

07780
black/anthracite/white

## DELSIN MAN
SPECIAL ORDER

IT FITS LIKE **SIDE** SLEEVELESS — ONLY COLOURS **DIVINA** SHIRT

| | | | |
|---|---|---|---|
| ADULT | S/M/L/XL/XXL/3XL/4XL | PMJH3S | € 29,00 |
| JUNIOR | YXS/XXS/XS | PMJH4S | € 27,50 |

MIN. 12 PCS min. 4 per size with multiples of 2

05120
white/red/navy

04270
yellow/navy/white

03480
navy/yellow/white

AMAZON 3.0 WOMAN SHORT — KYARA WOMAN SHORT — VOLLEYBALL WOMAN SHORT

## KIT

PROMOTION DISCOUNT KITS 20%

| | | | |
|---|---|---|---|
| DIVINA + KYARA | AD | ~~€ 53,50~~ | € 42,80 |
| | JR | ~~€ 51,00~~ | € 40,80 |
| DIVINA + VOLLEYBALL | AD | ~~€ 52,40~~ | € 41,92 |
| | JR | ~~€ 49,90~~ | € 39,92 |
| DIVINA + AMAZON 3.0 | AD | ~~€ 45,50~~ | € 36,40 |
| | JR | ~~€ 44,00~~ | € 35,20 |

# DOMINIC

2023

| | | | |
|---|---|---|---|
| ADULT | S/M/L/XL/XXL/3XL/4XL | FM890C | € 34,00 |
| JUNIOR | YXS/XXS/XS | FM891C | € 34,00 |

MUNDIAL 100% POLYESTER - 145 g/mq

- Inserto in transfer
- Manica raglan
- Collo a camicia con due bottoni
- Fettucce in contrasto

- Sublimated insert
- Raglan sleeve
- Shirt collar with two buttons
- Stripes in contrast

- Insert en sublimation
- Manches raglan
- Col chemise avec deux boutons
- Binding en contraste

05120
white/red/navy

04370
white/navy/grey

00670
red/black/white

06640
blue/navy/white

07780
black/anthracite/white

07430
navy/grey/white

02060
navy/red/white

03480
navy/yellow/white

# DARYA WOMAN

2023

| | | | |
|---|---|---|---|
| ADULT | S/M/L/XL/XXL/3XL | FM900C | € 34,00 |
| JUNIOR | YXS/XXS/XS | FM901C | € 34,00 |

MUNDIAL 100% POLYESTER - 145 g/mq

- Inserto in transfer
- Manica raglan
- Collo a camicia con due bottoni
- Fettucce in contrasto

- Sublimated insert
- Raglan sleeve
- Shirt collar with two buttons
- Stripes in contrast

- Insert en sublimation
- Manches raglan
- Col chemise avec deux boutons
- Binding en contraste

02060
navy/red/white

05120
white/red/navy

04370
white/navy/grey

00670
red/black/white

06640
blue/navy/white

07430
navy/grey/white

03480
navy/yellow/white

07780
black/anthracite/white

# DRAGOS

2023

| | | | |
|---|---|---|---|
| ADULT | S/M/L/XL/XXL/3XL/4XL | FG0S0Z | € 64,50 |
| JUNIOR | YXS/XXS/XS | FG0S1Z | € 64,50 |

**CARBON** 65% COTTON 35% POLYESTER - 290 g/mq

**FULL** 100% POLYESTER - 240 g/mq

- Inserto in transfer
- Cerniera full-zip e cappuccio regolabile con laccioli
- Polsini e fascione in costina elasticizzata
- Tasche laterali con cerniera
- Fettucce in contrasto

- Sublimated insert
- Full-zip and hood adjustable with strings
- Cuffs and waistband in elasticated ribbing
- Side pockets with zipper
- Stripes in contrast

- Insert en sublimation
- Veste zippée de haut en bas et capuche réglable à lacets
- Poignets et bande en bord-côte
- Poches latérales zippées
- Binding en contraste

04370
white/navy/grey

05120 white/red/navy
00670 red/black/white
06640 blue/navy/white
02060 navy/red/white
07430 navy/grey/white
03480 navy/yellow/white
07780 black/anthracite/white
08860 black/orange fluo/white
19540 black/green fluo/white

ADAMS TROUSERS
DENALI TROUSERS
BRYN TROUSERS
LAYLA WOMAN TROUSERS

## KIT

PROMOTION KITS DISCOUNT 12%

| | | | |
|---|---|---|---|
| DRAGOS+ ADAMS | AD | ~~€ 111,50~~ | € 98,12 |
| | JR | ~~€ 109,00~~ | € 95,92 |
| DRAGOS+ DENALI | AD | ~~€ 111,50~~ | € 98,12 |
| | JR | ~~€ 109,00~~ | € 95,92 |
| DRAGOS+ BRYN | AD | ~~€ 111,50~~ | € 98,12 |
| | JR | ~~€ 109,00~~ | € 95,92 |
| DRAGOS+ LAYLA | AD | ~~€ 111,50~~ | € 98,12 |
| | JR | ~~€ 109,00~~ | € 95,92 |

# DEXTER

2023

| | | | |
|---|---|---|---|
| ADULT | S/M/L/XL/XXL/3XL/4XL | FG0U0Z | € 44,00 |
| JUNIOR | YXS/XXS/XS | FG0U1Z | € 43,00 |
| KID | 2YXS | FG0U2Z | € 43,00 |

MICROSOFT 100% POLYESTER - 115 g/mq
FULL 100% POLYESTER - 240 g/mq

- Inserto in transfer
- Cerniera full-zip, chiusura sul collo con bottone
- Polsini e fascione in costina elasticizzata
- Tasche laterali con cerniera
- Fettucce in contrasto

- Sublimated insert
- Full-zip and hood adjustable with strings
- Cuffs and waistband in elasticated ribbing
- Side pockets with zipper
- Stripes in contrast

- Insert en sublimation
- Veste zippée de haut en bas, fermeture dans le col avec bouton
- Poignets et bande en bord-côte
- Poches latérales zippées
- Binding en contraste

07780
black/anthracite/white

05120
white/red/navy

00670
red/black/white

06640
blue/navy/white

02060
navy/red/white

03480
navy/yellow/white

AUSTIN 3.0
TROUSERS

GIORGIA 3.0
WOMAN TROUSERS

## KIT

PROMOTION DISCOUNT KITS 12%

| | | | |
|---|---|---|---|
| DEXTER + AUSTIN 3.0 | AD | ~~€ 83,50~~ | € 73,48 |
| | JR | ~~€ 80,00~~ | € 70,40 |
| | KID | ~~€ 80,00~~ | € 70,40 |
| DEXTER + GIORGIA 3.0 | AD | ~~€ 83,50~~ | € 73,48 |
| | JR | ~~€ 80,00~~ | € 70,40 |
| | KID | ~~€ 80,00~~ | € 70,40 |

# DONOVAN

2023

| | | | |
|---|---|---|---|
| ADULT | S/M/L/XL/XXL/3XL/4XL | FG0W0Z | € 37,00 |
| JUNIOR | YXS/XXS/XS | FG0W1Z | € 33,50 |
| KID | 2YXS | FG0W2Z | € 33,50 |

PIQUET 100% POLYESTER - 215 g/mq
FULL 100% POLYESTER - 240 g/mq

- Inserto in transfer
- Cerniera full-zip, chiusura sul collo con bottone
- Polsini e fascione in costina elasticizzata
- Tasche laterali con cerniera
- Fettucce in contrasto

- Sublimated insert
- Full-zip and hood adjustable with strings
- Cuffs and waistband in elasticated ribbing
- Side pockets with zipper
- Stripes in contrast

- Insert en sublimation
- Veste zippée de haut en bas, fermeture dans le col avec bouton
- Poignets et bande en bord-côte
- Poches latérales zippées
- Binding en contraste

00670
red/black/white

05120
white/red/navy

05210
white/blue/navy

55690
white/black/after eight

00660
red/yellow/white

03280
maroon/grey/white

06640
blue/navy/white

05850
green/grey/white

03480
navy/yellow/white

02060
navy/red/white

07430
navy/grey/white

07780
black/anthracite/white

19540
black/green fluo/white

08860
black/orange fluo/white

MILO 3.0 TROUSERS | VANESSA 3.0 WOMAN TROUSERS | CLAYTON 3.0 TROUSERS | VALERY WOMAN TROUSERS | FLANN TROUSERS | KEY TROUSERS

## KIT

PROMOTION DISCOUNT KITS 12%

| | | | |
|---|---|---|---|
| DONOVAN + MILO 3.0 | AD | ~~€ 66,50~~ | € 58,52 |
| DIANA + VANESSA 3.0 | JR | ~~€ 63,00~~ | € 55,44 |
| | KID | ~~€ 63,00~~ | € 55,44 |
| DONOVAN+ CLAYTON 3.0 | AD | ~~€ 64,50~~ | € 56,76 |
| DIANA+ VALERY | JR | ~~€ 61,00~~ | € 53,68 |
| | KID | ~~€ 61,00~~ | € 53,68 |
| DONOVAN/ DIANA+ FLANN | AD | ~~€ 68,00~~ | € 59,84 |
| | JR | ~~€ 64,50~~ | € 56,76 |
| | KID | ~~€ 64,50~~ | € 56,76 |
| DONOVAN/ DIANA + KEY | AD | ~~€ 66,50~~ | € 58,52 |
| | JR | ~~€ 63,00~~ | € 55,44 |
| | KID | ~~€ 63,00~~ | € 55,44 |





# DIANA WOMAN

2023

| | | | |
|---|---|---|---|
| ADULT | S/M/L/XL/XXL/3XL/4XL | FG0V0Z | € 37,00 |
| JUNIOR | YXS/XXS/XS | FG0V1Z | € 33,50 |
| KID | 2YXS | FG0V2Z | € 33,50 |

PIQUET 100% POLYESTER - 215 g/mq
FULL 100% POLYESTER - 240 g/mq

- Inserto in transfer
- Cerniera full-zip, chiusura sul collo con bottone
- Polsini e fascione in costina elasticizzata
- Tasche laterali con cerniera
- Fettucce in contrasto

- Sublimated insert
- Full-zip and hood adjustable with strings
- Cuffs and waistband in elasticated ribbing
- Side pockets
- Stripes in contrast

- Insert en sublimation
- Veste zippée de haut en bas, fermeture dans le col avec bouton
- Poignets et bande en bord-côte
- Poches latérales zippées
- Binding en contraste

00670
red/black/white

05120
white/red/navy

05210
white/blue/navy

55690
white/black/after eight

00660
red/yellow/white

03280
maroon/grey/white

06640
blue/navy/white

05850
green/grey/white

03480
navy/yellow/white

02060
navy/red/white

07430
navy/grey/white

07780
black/anthracite/white

19540
black/green fluo/white

08860
black/orange fluo/white

# DAVIS

2023

| | | | |
|---|---|---|---|
| ADULT | S/M/L/XL/XXL/3XL/4XL | FGOT0Z | € 35,00 |
| JUNIOR | YXS/XXS/XS | FGOT1Z | € 33,50 |
| KID | 2YXS | FGOT2Z | € 33,50 |

WARM-UP 100% POLYESTER - 160 g/mq
FULL 100% POLYESTER - 240 g/mq

- Girocollo e polsini in costina elasticizzata
- Parasudore interno elastico
- Inserto in transfer
- Coulisse fermalaccioli
- Tasche laterali con cerniera
- Fettucce in contrasto

- Crew neck and cuffs in elastic rib
- Internal elastic neck-tape
- Sublimated insert
- Drawstring with adjuster clip
- Side pockets with zipper
- Stripes in contrast

- Ras de cou et poignets en bord-côte
- Bande de propreté interne élastique
- Insert en sublimation
- Coulisse avec bloqueurs de lacets
- Poches latérales zippées
- Binding en contraste

19540
black/green fluo/white

04370
white/navy/grey

05120
white/red/navy

00670
red/black/white

06640
blue/navy/white

07780
black/anthracite/white

08860
black/orange fluo/white

07430
navy/grey/white

03480
navy/yellow/white

02060
navy/red/white

FLANN
TROUSERS

JOKER
3/4 TROUSERS

JAN
TROUSERS

## KIT

PROMOTION DISCOUNT KITS 12%

| | | | |
|---|---|---|---|
| DAVIS+ FLANN | AD | ~~€ 66,00~~ | € 58,08 |
| | JR | ~~€ 64,50~~ | € 56,76 |
| | KID | ~~€ 64,50~~ | € 56,76 |
| DAVIS+ JOKER | AD | ~~€ 58,50~~ | € 51,48 |
| | JR | ~~€ 57,00~~ | € 50,16 |
| | KID | ~~€ 57,00~~ | € 50,16 |
| DAVIS+ JAN | AD | ~~€ 56,50~~ | € 49,72 |
| | JR | ~~€ 55,00~~ | € 48,40 |
| | KID | ~~€ 55,00~~ | € 48,40 |

# LUCAS

## RICERCATO, FUNZIONALE, VERSATILE.

### Comfort, traspirazione, regolazione del calore corporeo

Il coordinato Lucas presenta una linea elegante, lineare con inserti in contrasto sulle spalle che non ostacolano il naturale movimento grazie a cuciture appositamente studiate, anche durante la gara.
Ideale per chi è alla ricerca di un look classico, attento alla cura dei più minuti dettagli.
L'intera gamma di prodotti è realizzata con maniche raglan per garantire la massima libertà di movimento in ogni situazione, in campo e fuori.
I tessuti disponibili permettono di creare soluzioni differenti per le diverse situazioni climatiche. Traspirazione, morbidezza e resistenza sono le caratteristiche tecniche principali di questa linea.
Disponibile in diverse varianti colore a base classica con inserti in contrasto sono ideali per rappresentare al meglio i colori della tua squadra.

## REFINED, FUNCTIONAL, VERSATILE.

### Comfort, breathability, body temperature regulation.

The Lucas strip presents an elegant, linear look with contrasting inserts on the shoulders which, thanks to the specially designed seams, never hinder natural movements, not even during matches.
Ideal for those seeking a classic look, attentive to even the smallest detail.
The whole range of products is made with raglan sleeves to guarantee maximum freedom of movement in any situation, both on and off the field.
The fabrics available make it possible to create different solutions for different climatic conditions.
Breathability, softness and strength are the main technical features of this line.
Available in various classic colour schemes with contrasting inserts they are ideal for really showing off your team's colours.

## PRISÉ, FONCTIONNEL, VERSATILE.

### Confort, transpiration, réglage de la chaleur corporelle

La tenue Lucas possède une ligne élégante, linéaire, avec des empiècements en contraste sur les épaules qui n'entravent pas le mouvement naturel, même pendant les compétitions, grâce à des coutures spécialement étudiées.
Tenue idéale pour tous ceux qui veulent un look classique, attentif au soin des moindres détails.
La gamme de produits est entièrement réalisée avec des manches raglan pour une liberté maximale de mouvement en toute situation, sur le terrain et en dehors.
Les tissus disponibles permettent de créer de nombreuses solutions répondant aux différentes conditions climatiques.
Transpiration, souplesse et résistance sont les principales caractéristiques techniques de cette ligne.
Disponibles en différentes variantes de couleur à base classique, avec des empiècements en contraste, ils représentent de manière idéale les couleurs de votre équipe.

# Look LUCAS

▸ LUCAS
16 colours

▸ LENNY WOMAN
10 colours

▸ LUIS
8 colours

▸ LEONOR WOMAN
8 colours

▸ LEX
8 colours

LINDA WOMAN
SPECIAL ORDER

▸ LOU
10 colours

▸ LOREN WOMAN
10 colours

▸ LARS
10 colours

▸ LISA WOMAN
10 colours

LIUCK MAN
SPECIAL ORDER

## Shirt colours

## Look's fabrics

- MUNDIAL
- PIQUET
- WARM UP





## PRODUCTION

**32** AGHI UTILIZZATI
NEEDLES USED
AIGUILLES UTILISÉES

**36** ROCCHE DI FILO UTILIZZATE
SPOOLS OF THREAD USED
BOBINES DE FIL UTILISÉES

**19** PASSAGGI DI CONFEZIONE
MANUFACTURING STEPS
PASSAGES DE CONFECTION

▸ 10 LAVORAZIONI
PER L'APPLICAZIONE DEGLI INSERTI

10 processes for applying inserts

10 étapes pour l'application des empiècements

▸ 14 LAVORAZIONI
PER L'ASSEMBLAGGIO DELLE MANICHE

14 processes for assembling sleeves

14 étapes pour l'assemblage des manches

▸ CONTROLLO QUALITÀ
ESEGUITO SU OGNI SINGOLO CAPO

Quality control performed on every single garment

Contrôle qualité sur chaque article

# LUCAS

▸ LENNY WOMAN MODEL

2022

| | | | |
|---|---|---|---|
| ADULT | S/M/L/XL/XXL/3XL/4XL | FM680C | € 28,50 |
| JUNIOR | YXS/XXS/XS | FM681C | € 27,00 |
| KID | 2YXS | FM682C | € 27,00 |

MUNDIAL 100% POLYESTER - 145 g/mq
UTILITY 100% POLYESTER - 145 g/mq

- Manica a raglan
- Collo a V con doppio fintino e parasudore interno elastico
- Inserti in tessuto Utility e Skin
- Fondo maglia con orlo

- Raglan sleeves
- V-neck with double fabric border and internal elastic neck tape
- Inserts in Utility and Skin fabrics
- Hemmed shirt bottom

- Manches raglan
- Col V avec double patte et bande de propreté interne
- Inserts en tissu Utility et Skin
- Bas du maillot avec ourlet

06640
blue/navy/white

05210 white/blue/navy
00410 white/navy/red
03260 maroon/black/white
00670 red/black/white

03480 navy/yellow/white
02060 navy/red/white
35730 cyan/navy/white
02850 orange/black/white

00870 yellow/blue/white
09830 yellow fluo/black/white
01070 green/black/white
35770 green fluo/black/white

06450 anthracite/yellow fluo/white
02660 black/yellow/white
07780 black/anthracite/white

BOLTON SHORT
NEW SKIN SHORT

## KIT

PROMOTION DISCOUNT KITS 20%

| | | | |
|---|---|---|---|
| LUCAS + BOLTON | AD | ~~€ 45,20~~ | € 36,16 |
| | JR | ~~€ 43,20~~ | € 34,56 |
| | KID | ~~€ 43,20~~ | € 34,56 |
| LUCAS + NEW SKIN | AD | ~~€ 39,80~~ | € 31,84 |
| | JR | ~~€ 38,30~~ | € 30,64 |
| | KID | ~~€ 38,30~~ | € 30,64 |

# LEX

2022

ADULT S/M/L/XL/XXL/3XL/4XL **FM820C** **€ 28,50**

**MUNDIAL 100% POLYESTER - 145 g/mq**
**UTILITY 100% POLYESTER - 145 g/mq**

- Manica a raglan
- Collo a giro e parasudore interno elastico
- Cuciture ribattute a 2 aghi
- Inserti in tessuto Utility e Skin
- Fondo maglia con orlo

- Raglan sleeves
- Crew neck with internal elastic neck tape
- Reinforced stitchings
- Inserts in Utility and Skin fabrics
- Hemmed shirt bottom

- Manche raglan
- Col rond avec bande de propreté interne
- Coutures renforcées
- Inserts en tissu Utility et Skin
- Bas du maillot avec ourlet

**06640**
blue/navy/white

**02060**
navy/red/white

**03480**
navy/yellow/white

**00410**
white/navy/red

**00670**
red/black/white

**01070**
green/black/white

**19100**
white/black/anthracite

**05210**
white/blue/navy

## LINDA WOMAN SPECIAL ORDER

- Cuciture ribattute a 2 aghi
- Reinforced stitchings
- Coutures renforcées

IT FITS LIKE **LENNY**

| | | | ONLY COLOURS LEX SHIRT |
|---|---|---|---|
| ADULT | S/M/L/XL/XXL/3XL | **PMJF3C** | **€ 28,50** |
| JUNIOR | YXS/XXS/XS | **PMJF4C** | **€ 28,50** |

MIN. 12 PCS min. 4 per size with multiples of 2

BOLTON SHORT — CARYS 3.0 WOMAN SHORT — NEW SKIN SHORT

## KIT

PROMOTION KITS 20%

| | | |
|---|---|---|
| LEX + BOLTON | AD ~~€ 45,20~~ | **€ 36,16** |
| LEX + NEW SKIN | AD ~~€ 39,80~~ | **€ 31,84** |
| LEX + CARYS 3.0 | AD ~~€ 44,90~~ | **€ 35,92** |

# LENNY WOMAN

▸ LUCAS MAN MODEL

2022

| | | | |
|---|---|---|---|
| ADULT | S/M/L/XL/XXL/3XL | FM690C | € 28,50 |
| JUNIOR | YXS/XXS/XS | FM691C | € 27,00 |

MUNDIAL 100% POLYESTER - 145 g/mq

UTILITY 100% POLYESTER - 145 g/mq

- Manica a raglan
- Collo a V con doppio fintino e parasudore interno elastico
- Inserti in tessuto Utility e Skin
- Fondo maglia con orlo

- Raglan sleeves
- V-neck with double fabric border and internal elastic neck tape
- Inserts in Utility and Skin fabrics
- Hemmed shirt bottom

- Manches raglan
- Col V avec double patte et bande de propreté interne
- Inserts en tissu Utility et Skin
- Bas du maillot avec ourlet

05210
white/blue/navy

00410
white/navy/red

02060
navy/red/white

03480
navy/yellow/white

06640
blue/navy/white

00670
red/black/white

35770
green fluo/black/white

07780
black/anthracite/white

02850
orange/black/white

33290
fuchsia fluo/black/white

AMAZON 3.0 WOMAN SHORT | CARYS 3.0 WOMAN SHORT | NEW SKIN SHORT

## KIT

PROMOTION SUMMER KITS 20%

| | | | |
|---|---|---|---|
| LENNY + AMAZON 3.0 | AD | ~~€ 45,00~~ | € 36,00 |
| | JR | ~~€ 43,50~~ | € 34,80 |
| LENNY + CARYS 3.0 | AD | ~~€ 44,90~~ | € 35,92 |
| | JR | ~~€ 43,40~~ | € 34,72 |
| LENNY + NEW SKIN | AD | ~~€ 39,80~~ | € 31,84 |
| | JR | ~~€ 38,30~~ | € 30,64 |

# LISA WOMAN

2022

| | | | |
|---|---|---|---|
| ADULT | S/M/L/XL/XXL/3XL | FM830S | € 28,50 |
| JUNIOR | YXS/XXS/XS | FM831S | € 27,00 |

MUNDIAL 100% POLYESTER - 145 g/mq
UTILITY 100% POLYESTER - 145 g/mq

- Collo a V con doppio fintino e parasudore interno elastico
- Inserti in tessuto Utility e Skin
- Fondo maglia con orlo

- V-neck with double fabric border and internal elastic neck tape
- Inserts in Utility and Skin fabrics
- Hemmed shirt bottom

- Col V avec double patte et bande de propreté interne
- Inserts en tissu Utility et Skin
- Bas du maillot avec ourlet

06640
blue/navy/white

19100
white/black/anthracite

00410
white/navy/red

04270
yellow/navy/white

07780
black/anthracite/white

02060
navy/red/white

03480
navy/yellow/white

05210
white/blue/navy

02850
orange/black/white

33290
fuchsia flua/black/white

## LIUCK MAN
SPECIAL ORDER

IT FITS LIKE **LUCAS** SLEEVELESS — ONLY COLOURS **LISA** SHIRT

| | | | |
|---|---|---|---|
| ADULT | S/M/L/XL/XXL/3XL/4XL | PMIR3S | € 28,50 |
| JUNIOR | YXS/XXS/XS | PMIR4S | € 27,00 |

MIN. 12 PCS min. 4 per size with multiples of 2

AMAZON 3.0 WOMAN SHORT — KYARA WOMAN SHORT — VOLLEYBALL WOMAN SHORT

## KIT

PROMOTION SUMMER KITS 20%

| | | | |
|---|---|---|---|
| LISA + KYARA | AD | ~~€ 53,00~~ | € 42,40 |
| | JR | ~~€ 50,50~~ | € 40,40 |
| LISA + VOLLEYBALL | AD | ~~€ 51,90~~ | € 41,52 |
| | JR | ~~€ 49,40~~ | € 39,52 |
| LISA + AMAZON 3.0 | AD | ~~€ 45,00~~ | € 36,00 |
| | JR | ~~€ 43,50~~ | € 34,80 |

# LUIS

2022

| | | | |
|---|---|---|---|
| ADULT | S/M/L/XL/XXL/3XL/4XL | FM710C | € 32,50 |
| JUNIOR | YXS/XXS/XS | FM711C | € 32,50 |

MUNDIAL 100% POLYESTER - 145 g/mq
UTILITY 100% POLYESTER - 145 g/mq

- Manica a raglan
- Collo a camicia con due bottoni
- Inserti in tessuto Utility e Skin
- Manica corta con polso

- Raglan sleeves
- Shirt-collar neck with two buttons
- Inserts in Utility and Skin fabrics
- Short sleeve with cuff

- Manches raglan
- Col chemise avec deux boutons
- Inserts en tissu Utility et Skin
- Manches courtes avec poignet

00670
red/black/white

05210
white/blue/navy

00410
white/navy/red

19100
white/black/anthracite

01070
green/black/white

06640
blue/navy/white

02060
navy/red/white

03480
navy/yellow/white

# LEONOR WOMAN

2022

| | | | |
|---|---|---|---|
| ADULT | S/M/L/XL/XXL/3XL/4XL | FM720C | € 32,50 |
| JUNIOR | YXS/XXS/XS | FM721C | € 32,50 |

MUNDIAL 100% POLYESTER - 145 g/mq
UTILITY 100% POLYESTER - 145 g/mq

- Manica a raglan
- Collo a camicia con due bottoni
- Inserti in tessuto Utility e Skin
- Manica corta con polso

- Raglan sleeves
- Shirt-collar neck with two buttons
- Inserts in Utility and Skin fabrics
- Short sleeve with cuff

- Manches raglan
- Col chemise avec deux boutons
- Inserts en tissu Utility et Skin
- Manches courtes avec poignet

00670
red/black/white

05210
white/blue/navy

00410
white/navy/red

19100
white/black/anthracite

01070
green/black/white

06640
blue/navy/white

02060
navy/red/white

03480
navy/yellow/white

# LOU

2022

| | | | |
|---|---|---|---|
| ADULT | S/M/L/XL/XXL/3XL/4XL | FG0P0Z | € 35,00 |
| JUNIOR | YXS/XXS/XS | FG0P1Z | € 31,50 |
| KID | 2YXS | FG0P2Z | € 31,50 |

PIQUET 100% POLYESTER - 215 g/mq
FULL 100% POLYESTER - 240 g/mq

- Cerniera full-zip
- Polsini e fascione in costina elasticizzata
- Tasche laterali con zip
- Inserti in tessuto Full e Skin

- Full-zip jacket
- Cuffs and wide waistband in elasticated ribbing
- Zip pockets on sides
- Inserts in Full and Skin fabrics

- Veste zippée de haut en bas
- Poignets et bande en bord-côte
- Poches latérales zippées
- Inserts en tissu Full et Skin

07780
black/anthracite/white

05210
white/blue/navy

00410
white/navy/red

19100
white/black/anthracite

06640
blue/navy/white

02060
navy/red/white

03480
navy/yellow/white

00670
red/black/white

01070
green/black/white

03260
maroon/black/white

MILO 3.0 TROUSERS | VANESSA 3.0 WOMAN TROUSERS | CLAYTON 3.0 TROUSERS | VALERY WOMAN TROUSERS | FLANN TROUSERS | KEY TROUSERS

## KIT

PROMOTION DISCOUNT KITS 12%

| | | | |
|---|---|---|---|
| LOU + MILO 3.0 | AD | ~~€ 64,50~~ | € 56,76 |
| LOREN + VANESSA 3.0 | JR | ~~€ 61,00~~ | € 53,68 |
| | KID | ~~€ 61,00~~ | € 53,68 |
| LOU+ CLAYTON 3.0 | AD | ~~€ 62,50~~ | € 55,00 |
| LOREN+ VALERY | JR | ~~€ 59,00~~ | € 51,92 |
| | KID | ~~€ 59,00~~ | € 51,92 |
| LOU/LOREN + FLANN | AD | ~~€ 66,00~~ | € 58,08 |
| | JR | ~~€ 62,50~~ | € 55,00 |
| | KID | ~~€ 62,50~~ | € 55,00 |
| LOU/LOREN+ KEY | AD | ~~€ 64,50~~ | € 56,76 |
| | JR | ~~€ 61,00~~ | € 53,68 |
| | KID | ~~€ 61,00~~ | € 53,68 |



# LOREN WOMAN

2022

| | | | |
|---|---|---|---|
| ADULT | S/M/L/XL/XXL/3XL/4XL | FG0Q0Z | € 35,00 |
| JUNIOR | YXS/XXS/XS | FG0Q1Z | € 31,50 |
| KID | 2YXS | FG0Q2Z | € 31,50 |

PIQUET 100% POLYESTER - 215 g/mq
FULL 100% POLYESTER - 240 g/mq

- Cerniera full-zip
- Polsini e fascione in costina elasticizzata
- Tasche laterali con zip
- Inserti in tessuto Full e Skin

- Full-zip jacket
- Cuffs and wide waistband in elasticated ribbing
- Zip pockets on sides
- Inserts in Full and Skin fabrics

- Veste zippée
- Poignets et bande en bord-côte
- Poches latérales zippées
- Inserts en tissu Full et Skin

19100
white/black/anthracite

05210
white/blue/navy

00410
white/navy/red

07780
black/anthracite/white

06640
blue/navy/white

02060
navy/red/white

03480
navy/yellow/white

00670
red/black/white

01070
green/black/white

03260
maroon/black/white

# LARS

2022

OEKO-TEX® STANDARD 100

| | | | |
|---|---|---|---|
| ADULT | S/M/L/XL/XXL/3XL/4XL | FGOR0Z | € 37,00 |
| JUNIOR | YXS/XXS/XS | FGOR1Z | € 34,00 |
| KID | 2YXS | FGOR2Z | € 34,00 |

WARM-UP 100% POLYESTER - 160 g/mq
FULL 100% POLYESTER - 240 g/mq

- Cerniera half-zip
- Coulisse con fermalacciolo sul fondo
- Tasche laterali con zip
- Inserti in tessuto Full e Skin

- Half-zip jacket
- Drawstring with stopper on bottom
- Zip pockets on sides
- Inserts in Full and Skin fabrics

- Veste avec zip à mi-hauteur
- Coulisse avec bloqueur de lacets dans le bas
- Poches latérales zippées
- Inserts en tissu Full et Skin

01070
green/black/white

05210
white/blue/navy

00410
white/navy/red

19100
white/black/anthracite

06640
blue/navy/white

02060
navy/red/white

07780
black/anthracite/white

03480
navy/yellow/white

00670
red/black/white

03260
maroon/black/white

FLANN
TROUSERS

JOKER
3/4 TROUSERS

JAN
BERMUDA

## KIT

PROMOTION DISCOUNT KITS 12%

| | | | |
|---|---|---|---|
| LARS + FLANN | AD | ~~€ 68,00~~ | € 59,84 |
| | JR | ~~€ 65,00~~ | € 57,20 |
| | KID | ~~€ 65,00~~ | € 57,20 |
| LARS + JOKER 3/4 | AD | ~~€ 60,50~~ | € 53,24 |
| | JR | ~~€ 57,50~~ | € 50,60 |
| | KID | ~~€ 57,50~~ | € 50,60 |
| LARS + JAN | AD | ~~€ 58,50~~ | € 51,48 |
| | JR | ~~€ 55,50~~ | € 48,84 |
| | KID | ~~€ 55,50~~ | € 48,84 |

# JARO

## GRAFICO, DINAMICO, VIVACE.

### Leggerezza, traspirazione, isolamento termico.

Il coordinato Jaro sfoggia dettagli in contrasto e due fasce oblique che spezzano graficamente il capo per un effetto di dinamicità e movimento.
Ideale per chi ricerca un capo colorato e vivace.
Le felpe invernali della linea offrono una tenuta termica ottimale mentre le maglie gara garantiscono una traspirazione ideale.
I prodotti disponibili in tessuto piquet garantiscono una resa del colore accesa e grintosa.
La vasta gamma di colori disponibili permette di soddisfare le diverse esigenze delle società sportive e di creare combinazioni vivaci e ricercate per dare un'immagine distintiva alla tua squadra.

## VISUAL, DYNAMIC, VIBRANT.

### Lightness, breathability, thermal insulation.

The Jaro strip boasts contrasting details and two diagonal bands which graphically break up the garment giving it a dynamic, in-action effect.
Ideal for those looking for a colourful and bright garment.
The winter sweatshirts in the line offer excellent heat retention while the match shirts guarantee ideal breathability.
The products available in piquet fabric guarantee bright and striking colour.
The wide range of colours available makes it possible to meet the different needs of sporting clubs to create vibrant and sought-after combinations to give a distinctive image to your team.

## GRAFIQUE, DYNAMIQUE, VIVANT.

### Légèreté, transpiration, isolation thermique.

La tenue JARO arbore des détails en contraste et deux bandes obliques qui « cassent » le graphisme de l'article en lui donnant un effet dynamique de mouvement.
Idéal pour tous ceux qui recherchent un article coloré et vif.
Les sweats d'hiver de cette ligne offrent une conservation optimale de la chaleur, alors que les maillots de compétition garantissent une respiration idéale.
Les produits disponibles en tissu piqué garantissent un rendu de couleur vif et dynamique.
La vaste gamme de couleurs disponibles permet de répondre aux différentes exigences des clubs de sport et de créer des combinaisons vives et élégantes, pour donner une image distinctive à votre équipe.

# Look JARO

▸ JARO
21 colours

▸ JARO SHORT
14 colours

▸ JENS WOMAN
12 colours

▸ JOHN
9 colours

▸ JANA WOMAN
9 colours

▸ JILL
9 colours

▸ JULIO
9 colours

▸ JIM
9 colours

▸ JESSY WOMAN
9 colours

## Shirt colours

## Look's fabrics

- SKIN
- MUNDIAL
- UTILITY
- PIQUET
- WARM UP





## PRODUCTION

**29** AGHI UTILIZZATI
NEEDLES USED
AIGUILLES UTILISÉES

**31** ROCCHE DI FILO UTILIZZATE
SPOOLS OF THREAD USED
BOBINES DE FIL UTILISÉES

**16** PASSAGGI DI CONFEZIONE
MANUFACTURING STEPS
PASSAGES DE CONFECTION

▸ 3 PASSAGGI IN 2 MACCHINE
PER L'APPLICAZIONE FRONTALE
3 manufacturing steps with 2 machines for the front application
3 passages dans 2 machines pour l'application frontale

▸ ⅓ DI PASSAGGI MANUALI
⅓ of the steps by hand
⅓ de passages manuels

▸ 6 MACCHINE DIFFERENTI
UTILIZZATE
6 different machines used
6 machines différentes utilisées

▸ CONTROLLO QUALITÀ
ESEGUITO SU OGNI SINGOLO CAPO
Quality control performed on every single garment
Contrôle qualité sur chaque article

# JARO

2021

SKIN 100% POLYESTER - 125 g/mq

| | | | | |
|---|---|---|---|---|
| ADULT | S/M/L/XL/XXL/3XL | SS | FM450C | € 23,50 |
| | | LS | FM450L | € 24,50 |
| JUNIOR | YXS/XXS/XS | SS | FM451C | € 23,50 |
| | | LS | FM451L | € 24,50 |

- Manica a giro
- Parasudore interno elastico
- Grafica obliqua con applicazione in tessuto

- Set-in sleeves
- Crew neck with internal elastic neck-tape
- Oblique graphic with applied fabric stripe

- Manche montées
- Col rond avec bande de propreté interne
- Graphisme oblique avec bande oblique de tissu appliquée

JARO SHORT — NEW SKIN SHORT

## KIT

PROMOTION DISCOUNT KITS 20%

| | | | | |
|---|---|---|---|---|
| JARO + JARO | AD | SS | ~~€ 40,20~~ | € 32,16 |
| | AD | LS | ~~€ 41,20~~ | € 32,96 |
| | JR | SS | ~~€ 39,70~~ | € 31,76 |
| | JR | LS | ~~€ 40,70~~ | € 32,56 |
| JARO + NEW SKIN | AD | SS | ~~€ 34,80~~ | € 27,84 |
| | AD | LS | ~~€ 35,80~~ | € 28,64 |
| | JR | SS | ~~€ 34,80~~ | € 27,84 |
| | JR | LS | ~~€ 35,80~~ | € 28,64 |



# JARO SHORT

2021

SKIN 100% POLYESTER - 125 g/mq

| | | | |
|---|---|---|---|
| ADULT | S/M/L/XL/XXL | FP640Z | € 16,70 |
| JUNIOR | YXS/XXS/XS | FP641Z | € 16,20 |

- Elastico in vita con laccioli regolabili
- Grafica obliqua in doppio tessuto

- Elastic waistband and adjustable drawstring
- Oblique graphic in double fabric

- Élastique à la taille and lacets réglables
- Graphisme oblique avec bande oblique de tissu appliquée

# JENS WOMAN

2021

| | | | |
|---|---|---|---|
| ADULT | S/M/L/XL/XXL/3XL | FM460C | € 30,50 |
| JUNIOR | YXS/XXS/XS | FM461C | € 29,50 |

MUNDIAL 100% POLYESTER - 145 g/mq

- Manica corta a giro
- Collo a V con parasudore interno elastico
- Grafica obliqua con applicazione in tessuto

- Set-in sleeves
- V-neck with internal elastic neck-tape
- Oblique graphic with applied fabric stripe

- Manches montées
- Col V avec bande de propreté interne
- Graphisme oblique avec bande oblique de tissu appliquée

00780
yellow/navy

00210 white/red
00260 white/blue
00280 white/navy
00310 white/black
00500 red/white
01500 blue/white
01900 navy/white
02500 black/white

00580 red/navy
01910 navy/red
01920 navy/yellow

KYARA WOMAN SHORT
VOLLEYBALL WOMAN SHORT
AMAZON 3.0 WOMAN SHORT

## KIT

PROMOTION DISCOUNT KITS20%

| | | | |
|---|---|---|---|
| JENS + KYARA | AD | ~~€ 55,00~~ | € 44,00 |
| | JR | ~~€ 53,00~~ | € 42,40 |
| JENS + VOLLEYBALL | AD | ~~€ 53,90~~ | € 43,12 |
| | JR | ~~€ 51,90~~ | € 41,52 |
| JENS + AMAZON 3.0 | AD | ~~€ 47,00~~ | € 37,60 |
| | JR | ~~€ 46,00~~ | € 36,80 |





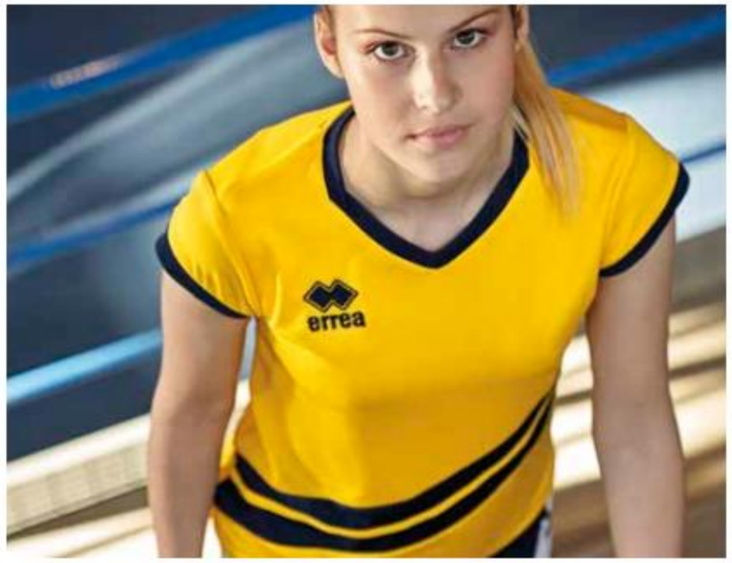

# JOHN

2021

| | | | |
|---|---|---|---|
| ADULT | S/M/L/XL/XXL/3XL/4XL/5XL | FM570C | € 31,50 |
| JUNIOR | YXS/XXS/XS | FM571C | € 31,50 |

UTILITY 100% POLYESTER - 145 g/mq

- Manica a giro con polsi
- Collo a camicia con bottoni
- Grafica obliqua con applicazione in tessuto
- Spacchetti laterali

- Set-in sleeves with cuffs
- Shirt-collar neck with buttons
- Oblique graphic with applied fabric stripe
- Side splits

- Manches montées avec poignet
- Col chemise avec boutons
- Graphisme oblique avec bande oblique de tissu appliquée
- Petites fentes latérales

01920
navy/yellow

00280
white/navy

00500
red/white

01500
blue/white

02500
black/white

45790
black/after eight

01910
navy/red

01900
navy/white

03100
maroon/white

# JANA WOMAN

2021

| | | | |
|---|---|---|---|
| ADULT | S/M/L/XL/XXL/3XL/4XL | FM650C | € 31,50 |
| JUNIOR | YXS/XXS/XS | FM651C | € 31,50 |

UTILITY 100% POLYESTER - 145 g/mq

- Manica a giro con polsi
- Collo a camicia con bottoni
- Grafica obliqua con applicazione in tessuto
- Spacchetti laterali

- Set-in sleeves with cuffs
- Shirt-collar neck with buttons
- Oblique graphic with applied fabric stripe
- Side splits

- Manches montées avec poignet
- Col chemise avec boutons
- Graphisme oblique avec bande oblique de tissu appliquée
- Petites fentes latérales

01920
navy/yellow

00280
white/navy

00500
red/white

01500
blue/white

02500
black/white

45790
black/after eight

01910
navy/red

01900
navy/white

03100
maroon/white

# JILL

2021

| | | | |
|---|---|---|---|
| ADULT | S/M/L/XL/XXL/3XL/4XL | FGOC0Z | € 45,50 |
| JUNIOR | YXS/XXS/XS | FGOC1Z | € 45,50 |

WARM-UP 100% POLYESTER - 160 g/mq

- Cerniera full-zip e cappuccio regolabile
- Polsini e fascione in costina elasticizzata
- Tasche laterali con cerniera
- Grafica obliqua con applicazione in tessuto

- Full-zip and hoodie
- Cuffs and wide waistband in elasticated ribbing
- Side pockets with zip
- Oblique graphic with applied fabric stripe

- Capuche réglable et zippées
- Poignets et bande en bord-côte
- Poches latérales zippée
- Graphisme oblique avec bande oblique de tissu appliquée

00280
white/navy

00500
red/white

01500
blue/white

01900
navy/white

02500
black/white

01910
navy/red

01920
navy/yellow

45790
black/after eight

03100
maroon/white

FLANN
TROUSERS

## KIT

PROMOTION DISCOUNT KITS 12%

| | | | |
|---|---|---|---|
| JILL + FLANN | AD | ~~€ 76,50~~ | € 67,32 |
| | IR | ~~€ 76,50~~ | € 67,32 |

# JIM

2021

PIQUET 100% POLYESTER - 215 g/mq

| | | | |
|---|---|---|---|
| ADULT | S/M/L/XL/XXL/3XL/4XL | FG0E0Z | € 34,00 |
| JUNIOR | YXS/XXS/XS | FG0E1Z | € 30,50 |
| KID | 2YXS | FG0E2Z | € 30,50 |

- Cerniera full-zip
- Polsini e fascione in costina elasticizzata
- Tasche laterali con cerniera
- Grafica obliqua con applicazione in tessuto

- Full-zip jacket
- Cuffs and wide waistband in elasticated ribbing
- Side pockets with zip
- Oblique graphic with applied fabric stripe

- Veste zippée
- Poignets et bande en bord-côte
- Poches latérales zippées
- Graphisme oblique avec bande oblique de tissu appliquée

01500
blue/white

00280
white/navy

01900
navy/white

01920
navy/yellow

01910
navy/red

00500
red/white

03100
maroon/white

02500
black/white

45790
black/after eight

MILO 3.0 TROUSERS | VANESSA 3.0 WOMAN TROUSERS | CLAYTON 3.0 TROUSERS | VALERY WOMAN TROUSERS | FLANN TROUSERS | KEY TROUSERS

## KIT

PROMOTION PERIOD KITS 12

| | | | |
|---|---|---|---|
| JIM + MILO 3.0 | AD | ~~€ 63,50~~ | € 55,88 |
| JESSY + VANESSA 3.0 | JR | ~~€ 60,00~~ | € 52,80 |
| | KID | ~~€ 60,00~~ | € 52,80 |
| JIM+ CLAYTON 3.0 | AD | ~~€ 61,50~~ | € 54,12 |
| JESSY+ VALERY | JR | ~~€ 58,00~~ | € 51,04 |
| | KID | ~~€ 58,00~~ | € 51,04 |
| JIM/ JESSY FLANN + | AD | ~~€ 65,00~~ | € 57,20 |
| | JR | ~~€ 61,50~~ | € 54,12 |
| | KID | ~~€ 61,50~~ | € 54,12 |
| JIM/JESSY + KEY | AD | ~~€ 63,50~~ | € 55,88 |
| | JR | ~~€ 60,00~~ | € 52,80 |
| | KID | ~~€ 60,00~~ | € 52,80 |



# JESSY WOMAN

2021

PIQUET 100% POLYESTER - 215 g/mq

| | | | |
|---|---|---|---|
| ADULT | S/M/L/XL/XXL/3XL | FG0I0Z | € 34,00 |
| JUNIOR | YXS/XXS/XS | FG0I1Z | € 30,50 |
| KID | 2YXS | FG0I2Z | € 30,50 |

- Cerniera full-zip
- Polsini e fascione in costina elasticizzata
- Tasche laterali con cerniera
- Grafica obliqua con applicazione in tessuto

- Full-zip jacket
- Cuffs and wide waistband in elasticated ribbing
- Side pockets with zip
- Oblique graphic with applied fabric stripe

- Veste zippée
- Poignets et bande en bord-côte
- Poches latérales zippées
- Graphisme oblique avec bande oblique de tissu appliquée

01500
blue/white

00280
white/navy

01900
navy/white

01920
navy/yellow

01910
navy/red

00500
red/white

03100
maroon/white

02500
black/white

45790
black/after eight

# JULIO

2021

| | | | |
|---|---|---|---|
| ADULT | S/M/L/XL/XXL/3XL | FG0G0Z | € 25,50 |
| JUNIOR | YXS/XXS/XS | FG0G1Z | € 25,50 |

WARM-UP 100% POLYESTER - 160 g/mq

- Collo a giro
- Parasudore interno elastico
- Polsini in costina elasticizzata
- Grafica obliqua con applicazione in tessuto
- Coulisse con fermalaccioli

- Crew neck
- Internal elastic neck-tape
- Cuffs in elasticated ribbing
- Oblique graphic detail with applied fabric stripe
- Drawstring with slide and stoppers

- Col rond
- Bande de propreté interne élastique
- Poignets en bord-côte
- Graphisme oblique avec bande oblique de tissu appliquée
- Coulisse avec bloqueur de lacets dans le bas

FLANN TROUSERS — JOKER 3/4 TROUSERS — JAN BERMUDA

## KIT

PROMOTION KITS 12%

| | | | |
|---|---|---|---|
| JULIO + FLANN | AD | ~~€ 56,50~~ | € 49,72 |
| | JR | ~~€ 56,50~~ | € 49,72 |
| JULIO + JOKER | AD | ~~€ 49,00~~ | € 43,12 |
| | JR | ~~€ 49,00~~ | € 43,12 |
| JULIO + JAN | AD | ~~€ 47,00~~ | € 41,36 |
| | JR | ~~€ 47,00~~ | € 41,36 |

# SIDE

## MONOCHROME, ICONICO, MODERNO.

### Trapirabilità, comfort, resistenza.

Il coordinato Side presenta una linea elegante, curata nei dettagli con l'iconica banda tono su tono sulla quale è protagonista il logo Erreà.
Ottimo per chi è alla ricerca di un abbigliamento pieno di stile che non passa inosservato.
I capi a maniche corte, sono realizzati in tessuto microforato per garantire una perfetta ventilazione. Traspirabilità e comfort caratterizzano l'intera linea.
La gamma di colori è ideata e realizzata per comporre un look moderno ed esclusivo per la tua squadra.

## MONOCHROME, ICONIC, MODERN.

### Breathability, comfort, strength.

The Side strip has an elegant line showing attention to detail. It has the iconic tone-on-tone band on which the Erreà logo reigns supreme.
Perfect for those seeking clothes full of style which never go unnoticed.
The short-sleeved garments are made from fabric with micro-holes to guarantee excellent ventilation. Breathability and comfort characterize the whole line.
The range of colours has been designed and made to create a modern and exclusive look for your team.

## MONOCHROME, ICONIQUE, MODERNE.

### Respirabilité, confort, résistance.

La tenue Side possède une ligne élégante, aux détails soignés, avec l'iconique bande ton sur ton sur laquelle se détache le logo Erreà.
Tenue optimale pour tous ceux qui sont à la recherche d'un habillement ayant du style et ne passant pas inaperçu.
Les articles à manches courtes sont réalisés en tissu microperforé afin de garantir une ventilation parfaite. Respirabilité et confort caractérisent toute la ligne.
La gamme de couleurs est conçue et réalisée pour composer un look moderne et exclusif pour votre équipe.

# Look SIDE

▸ SIDE
7 colours

SIDE WOMAN
SPECIAL ORDER

▸ STARDAST SHORT
7 colours

▸ SPRING 3.0
7 colours

▸ STRIPE TROUSER
6 colours

▸ SHEDIR
7 colours

▸ SHEDIR WOMAN
7 colours

▸ SPIRIT
7 colours

## Shirt colours

## Look's fabrics

- MUNDIAL
- FULL
- BASIC

## PRODUCTION

**22** AGHI UTILIZZATI
NEEDLES USED
AIGUILLES UTILISÉES

**24** ROCCHE DI FILO UTILIZZATE
SPOOLS OF THREAD USED
BOBINES DE FIL UTILISÉES

**15** PASSAGGI DI CONFEZIONE
MANUFACTURING STEPS
PASSAGES DE CONFECTION

▸ APPLICAZIONE DELLA BANDA SERIGRAFICA
Application of the screen printed stripe
Application de la bande sérigraphiée

▸ AGO PUNTA PALLA PER UNA MAGGIORE CURA DEL TESSUTO
Ball point needle for greater care of the fabric
Aiguille à pointe boule pour un meilleur soin du tissu

▸ 6 PASSAGGI PER LA COSTRUZIONE DEL COLLO
6 manufacturing steps to create the neck
6 passages pour la confection du col

▸ 5 MACCHINE DIFFERENTI UTILIZZATE
5 different machines used
5 machines différentes utilisées

▸ CONTROLLO QUALITÀ ESEGUITO SU OGNI SINGOLO CAPO
Quality control performed on every single garment
Contrôle qualité sur chaque article

# SIDE

2021

| | | | |
|---|---|---|---|
| ADULT | S/M/L/XL/XXL/3XL | FM440C | € 29,50 |
| JUNIOR | YXS/XXS/XS | FM441C | € 28,00 |

MUNDIAL 100% POLYESTER - 145 g/mq

- Manica raglan
- Collo a V con parasudore interno elastico
- Banda serigrafica tono su tono sulle maniche
- Fondo manica e maglia con orlo girato

- Raglan sleeves
- V-neck with internal elastic neck-tape
- Silkscreen printed band tone-on-tone on the sleeves
- Rolled hem on sleeve and bottom

- Manches raglan
- Col V avec bande de propreté interne élastique
- Bande sérigraphiée ton sur ton sur les manches
- Bas des manches et du maillot avec ourlet à revers

00040
green

## SIDE WOMAN
SPECIAL ORDER

IT FITS LIKE **JANA** POLO WOMAN — ONLY COLOURS **SIDE** SHIRT

| | | | |
|---|---|---|---|
| ADULT | S/M/L/XL/XXL/3XL | PMJG3C | € 29,50 |
| JUNIOR | YXS/XXS/XS | PMJG4C | € 28,00 |

MIN. 12 PCS min. 4 per size with multiples of 2

NEW SKIN SHORT — STARDAST SHORT

## KIT

PROMOTION DISCOUNT KITS 20%

| | | | |
|---|---|---|---|
| SIDE + STARDAST | AD | ~~€ 46,20~~ | € 36,96 |
| | JR | ~~€ 44,20~~ | € 35,36 |
| SIDE + NEW SKIN | AD | ~~€ 40,80~~ | € 32,64 |
| | JR | ~~€ 39,30~~ | € 31,44 |



# STARDAST SHORT

2021

| | | | |
|---|---|---|---|
| ADULT | S/M/L/XL/XXL | FP680Z | € 16,70 |
| JUNIOR | YXS/XXS/XS | FP681Z | € 16,20 |

MUNDIAL 100% POLYESTER - 145 g/mq

- Elastico in vita e laccioli regolabili
- Banda serigrafica tono su tono laterale
- Fondo panta con orlo girato

- Elastic waistband and adjustable drawstring
- Silkscreen printed band tone-on-tone on the sides
- Shorts with rolled hem

- Élastique à la taille, lacets réglables
- Bande sérigraphiée latérale, ton sur ton
- Bas avec ourlet à revers

00040
green

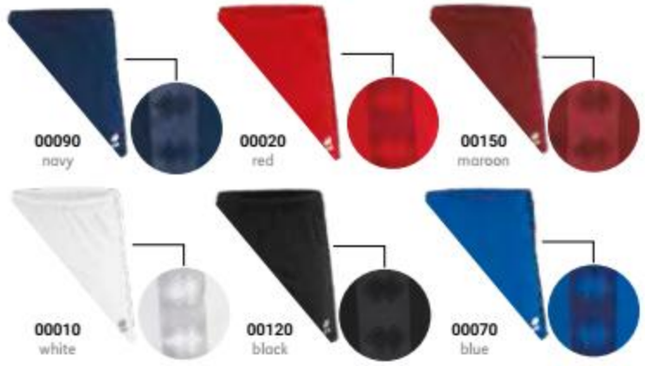

# SHEDIR

2021

| | | | |
|---|---|---|---|
| ADULT | S/M/L/XL/XXL/3XL | FM580C | € 30,00 |
| JUNIOR | YXS/XXS/XS | FM581C | € 30,00 |

MUNDIAL 100% POLYESTER - 145 g/mq

- Manica raglan
- Collo a camicia con bottoni
- Banda serigrafica tono su tono sulle maniche
- Spacchetti laterali

- Raglan sleeves
- Shirt-collar neck with buttons
- Silkscreen printed band tone-on-tone on the sleeves
- Side splits

- Manches raglan
- Col chemise avec boutons
- Bande sérigraphiée ton sur ton sur les manches
- Petites fentes latérales

# SHEDIR WOMAN

2021

| | | | |
|---|---|---|---|
| ADULT | S/M/L/XL/XXL/3XL | FM790C | € 30,00 |
| JUNIOR | YXS/XXS/XS | FM791C | € 30,00 |

MUNDIAL 100% POLYESTER - 145 g/mq

- Manica raglan
- Collo a camicia con bottoni
- Banda serigrafica tono su tono sulle maniche
- Spacchetti laterali

- Raglan sleeves
- Shirt-collar neck with buttons
- Silkscreen printed band tone-on-tone on the sleeves
- Side splits

- Manches raglan
- Col chemise avec boutons
- Bande sérigraphiée ton sur ton sur les manches
- Petites fentes latérales

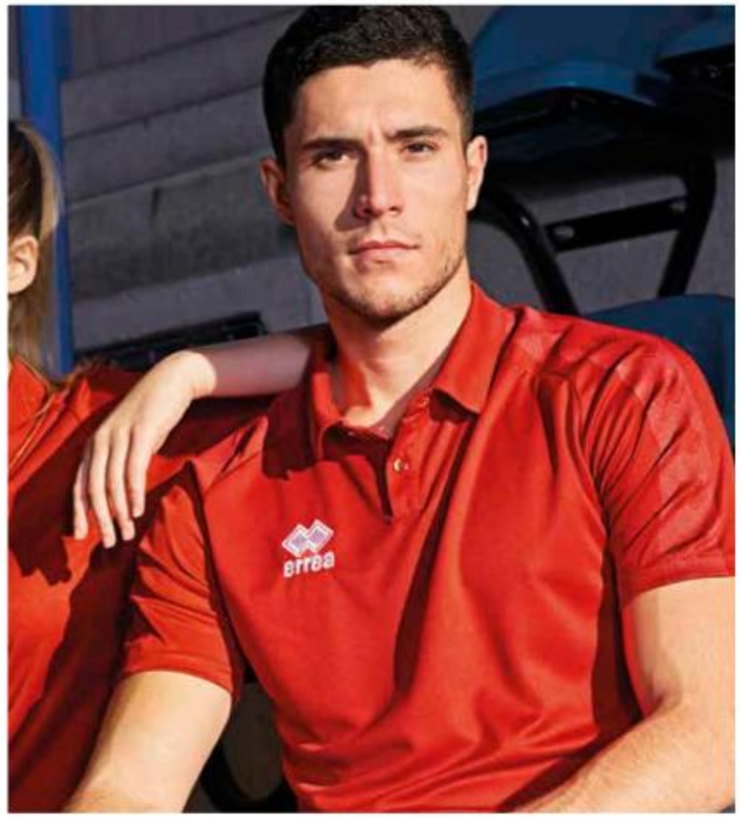

# SPRING 3.0

2021

| | | | |
|---|---|---|---|
| ADULT | S/M/L/XL/XXL/3XL/4XL | FG00OZ | € 37,90 |
| JUNIOR | YXS/XXS/XS | FG00IZ | € 34,90 |

FULL 100% POLYESTER - 240 g/mq

- Cerniera full-zip
- Polsini e fascione in costina elasticizzata
- Tasche laterali
- Banda serigrafica tono su tono sulle maniche

- Full-zip jacket
- Cuffs and wide waistband in elasticated ribbing
- Side pockets
- Silkscreen printed band tone-on-tone on the sleeves

- Veste zippée
- Poignets et bande en bord-côte
- Poches latérales
- Bande sérigraphiée ton sur ton sur les manches

STRIPE TROUSERS

SINTRA 3.0 TROUSERS

## KIT

PROMOTION DISCOUNT KITS 12%

| | | | |
|---|---|---|---|
| SPRING 3.0 + STRIPE | AD | ~~€ 74,90~~ | € 65,91 |
| | JR | ~~€ 70,90~~ | € 62,39 |
| SPRING 3.0 + SINTRA 3.0 | AD | ~~€ 72,90~~ | € 64,15 |
| | JR | ~~€ 68,40~~ | € 60,19 |



# STRIPE TROUSERS

2021

| | | | |
|---|---|---|---|
| ADULT | S/M/L/XL/XXL/3XL/4XL | FP620Z | € 37,00 |
| JUNIOR | YXS/XXS/XS | FP621Z | € 36,00 |

FULL 100% POLYESTER - 240 g/mq

- Elastico in vita e laccioli
- Tasche laterali con cerniera
- Banda serigrafica tono su tono ai lati

- Elastic waistband and drawstring
- Zip pockets on sides
- Silkscreen band tone-on-tone on the sides

- Élastique à la taille et lacets
- Poches latérales zippées
- Bandes sérigraphiées ton sur ton sur les côtés

# SPIRIT

2021

| | | | |
|---|---|---|---|
| ADULT | S/M/L/XL/XXL/3XL | FG0H0Z | € 30,50 |
| JUNIOR | YXS/XXS/XS | FG0H1Z | € 27,50 |

**BASIC 100% POLYESTER - 200 g/mq**

- Collo a giro
- Parasudore interno elastico
- Manica raglan
- Banda serigrafica tono su tono sulle maniche
- Polsini e fascione in costina elasticizzata

- Crew neck
- Internal elastic neck-tape
- Raglan sleeves
- Silkscreen printed band tone-on-tone on the sleeves
- Cuffs and wide waistband in elasticated ribbing

- Col rond
- Bande de propreté interne élastique
- Manches raglan
- Bande sérigraphiée ton sur ton sur les manches
- Poignets et bande en bord-côt

KEY
TROUSERS

NEVIS 3.0
TROUSERS

PENCK
3/4 TROUSERS

CORE
BERMUDA

## KIT

PROMOTION KITS DISCOUNT 12%

| | | | |
|---|---|---|---|
| SPIRIT + KEY | AD | ~~€ 60,00~~ | € 52,80 |
| | JR | ~~€ 57,00~~ | € 50,16 |
| SPIRIT + NEVIS 3.0 | AD | ~~€ 49,00~~ | € 43,12 |
| | JR | ~~€ 46,00~~ | € 40,48 |
| SPIRIT + PENCK | AD | ~~€ 51,50~~ | € 45,32 |
| | JR | ~~€ 48,50~~ | € 42,68 |
| SPIRIT + CORE | AD | ~~€ 46,50~~ | € 40,92 |
| | JR | ~~€ 43,50~~ | € 38,28 |

LOOK SIDE

# CLASSIC

## UNIVERSALE, MULTIFUNZIONALE, ATTUALE.

### Versatilità, finezza, traspirazione.

Il coordinato Classic riunisce i capi sportivi che da sempre fanno parte di tutte le discipline sportive per dare vita a una linea sempre moderna e contemporanea
Ideale per chi ama modelli classici e puliti.
Linea dalle caratteristiche versatili, permette di soddisfare le esigenze di differenti discipline. Le maglie gara si caratterizzano per l'ottima traspirazione che assicurano.
Il tessuto con cui sono realizzati, asciuga velocemente, non sgualcisce e mantiene la piega anche dopo i lavaggi permettendo di evitare la stiratura.
Morbidezza e resistenza distinguono i capi a manica lunga, ideali per le giornate più fredde.
Disponibili in una vasta gamma colori per soddisfare le richieste più esigenti e diversificate dei club sportivi.

## UNIVERSAL, MULTIFUNCTIONAL, CONTEMPORARY.

### Versatility, elegance, breathability.

The Classic strip brings together sporting garments which have always been a part of all sporting disciplines to create a line which is forever modern and contemporary.
Ideal for those who love classic and clean styles.
This line with versatile characteristics makes it possible to meet the needs of different sporting categories. The competition shirts are characterized by the excellent breathability they guarantee. The fabric they are made of is quick drying, doesn't crease and holds its shape even after washing, so there's no need for ironing.
Softness and strength are the main features of the long-sleeve shirts, ideal for colder days.
Available in a wide range of colours to meet the most demanding and diversified requests of sporting clubs.

## UNIVERSEL, MULTIFONCTIONNEL, CONTEMPORAINE.

### Flexibilité, finesse, respiration.

La tenue Classic réunit les articles de sport qui, depuis toujours, font partie de toutes les disciplines sportives, pour donner vie à une ligne toujours moderne et contemporaine.
Tenue idéale pour tous ceux qui aiment les modèles classiques et épurés.
Ligne aux caractéristiques polyvalentes permettant de répondre aux exigences de différentes disciplines. Les maillots de compétition se caractérisent par l'excellente respiration qu'ils garantissent. Le tissu avec lequel ils sont confectionnés sèche rapidement, ne se chiffonne pas et garde le pli même après les lavages, ce qui permet de ne pas avoir à les repasser.
Souplesse et résistance caractérisent les articles à manches longues, idéaux pour les journées les plus froides.
Disponibles dans une vaste gamme de couleurs pour répondre aux demandes les plus exigeantes et variées des clubs de sport.

# Look CLASSIC

▸ LENNOX
16 colours

▸ EVERTON
12 colours

▸ MARION WOMAN
13 colours

▸ PRAGA 3.0
6 colours

▸ TEAM LADIES
11 colours

▸ TEAM COLOURS
11 colours

▸ ALISON WOMAN
10 colours

8 ALLAN MAN
SPECIAL ORDER

▸ WARREN 3.0
6 colours

▸ WIRE 3.0
6 colours

▸ WITA WOMAN
6 colours

▸ JONAS
11 colours

▸ JACOB
11 colours

## Shirt colours LENNOX

## Look's fabrics

- UTILITY
- SKIN
- PIQUET
- COTTON PIQUET
- KAMELIA
- B-HIVE
- BASIC

## PRODUCTION

**33** AGHI UTILIZZATI
NEEDLES USED
AIGUILLES UTILISÉES

**37** ROCCHE DI FILO UTILIZZATE
SPOOLS OF THREAD USED
BOBINES DE FIL UTILISÉES

**17** PASSAGGI DI CONFEZIONE
MANUFACTURING STEPS
PASSAGES DE CONFECTION

▸ QUASI UN METRO DI SBIECO
UTILIZZATO PER OGNI SINGOLA MAGLIA
Almost one metre of bias binding used for each shirt
Presque un mètre de biais utilisé pour chaque maillot

▸ 5 OPERAZIONI
DI ASSEMBLAGGIO DEL TESSUTO
5 operations to assemble the fabric
5 opérations d'assemblage du tissu

▸ 3 PASSAGGI DI RIFINITURA
3 finishing steps
3 passages de finition

▸ CONTROLLO QUALITÀ
ESEGUITO SU OGNI SINGOLO CAPO
Quality control performed on every single garment
Contrôle qualité sur chaque article

# EVERTON

▸ MARION WOMAN MODEL

2024

UTILITY 100% POLYESTER - 145 g/mq

| | | | |
|---|---|---|---|
| ADULT | S/M/L/XL/XXL/3XL | EM1R0C | € 23,00 |
| JUNIOR | YXS/XXS/XS | EM1R1C | € 23,00 |
| KID | 2YXS | EM1R2C | € 23,00 |

- Manica a giro
- Collo a giro con parasudore interno elastico
- Cuciture con copertura a tre aghi in contrasto
- Inserti laterali per una migliore vestibilità

- Set-in sleeves
- Crew neck with internal elastic neck-tape
- Three-needle overstitching in contrasting colour
- Side panels for improved wearability

- Manche montée
- Col rond avec bande de propreté interne élastique
- Coutures avec couverture à trois aiguilles, en contraste
- Empiècements latéraux pour une meilleure ligne

00020
red

00010
white

00030
yellow

03310
yellow fluo

03340
orange fluo

00040
green

35990
cyan

00070
blue

00090
navy

03320
green fluo

00150
maroon

00120
black

## 6 EVERTON LONG SLEEVES

SPECIAL ORDER

ONLY COLOURS **EVERTON** SHIRT

MIN. 12 PCS min. 4 per size with multiples of 2

NEW SKIN
SHORT

BONN
SHORT

## KIT

PROMOTION DISCOUNT KITS 20%

| | | | |
|---|---|---|---|
| EVERTON + BONN | AD | ~~€ 38,30~~ | € 30,64 |
| | JR | ~~€ 37,80~~ | € 30,24 |
| | KID | ~~€ 37,80~~ | € 30,24 |
| EVERTON + NEW SKIN | AD | ~~€ 34,30~~ | € 27,44 |
| | JR | ~~€ 34,30~~ | € 27,44 |
| | KID | ~~€ 34,30~~ | € 27,44 |

# LENNOX

2024

SKIN 100% POLYESTER - 125 g/mq

| | | | | |
|---|---|---|---|---|
| ADULT | S/M/L/XL/XXL | SS | EM1U0C | € 22,00 |
| | | LS | EM1U0L | € 23,00 |
| JUNIOR | YXS/XXS/XS | SS | EM1U1C | € 22,00 |
| | | LS | EM1U1L | € 23,00 |
| KID | 2YXS | SS | EM1U2C | € 22,00 |
| | | LS | EM1U2L | € 23,00 |

- Manica raglan
- Collo a V con parasudore interno elastico
- Inserti laterali per una migliore vestibilità

- Raglan sleeves
- V-neck with internal elastic neck-tape
- Lateral inserts for improved wearability

- Manche raglan
- Col V avec bande de propreté interne élastique
- Inserts latérales pour une meilleure ligne

00500
red/white

03100 maroon/white | 02810 orange/black | 00700 yellow/white | 59080 yellow fluo/white | 05790 green fluo/white

00300 white/grey | 01100 sky blue/white | 15270 cyan/white | 01500 blue/white | 01900 navy/white

02900 purple/white | 00900 green/white | 02500 black/white | 01910 navy/red | 01920 navy/yellow

NEW SKIN SHORT | BONN SHORT

## KIT

PROMOTION DISCOUNT KITS 20%

| | | | | |
|---|---|---|---|---|
| LENNOX + BONN | AD | SS | ~~€ 37,30~~ | € 29,84 |
| | AD | LS | ~~€ 38,30~~ | € 30,64 |
| | JR | SS | ~~€ 36,80~~ | € 29,44 |
| | JR | LS | ~~€ 37,80~~ | € 30,24 |
| | KID | SS | ~~€ 36,80~~ | € 29,44 |
| | KID | LS | ~~€ 37,80~~ | € 30,24 |
| LENNOX + NEW SKIN | AD | SS | ~~€ 33,30~~ | € 26,64 |
| | AD | LS | ~~€ 34,30~~ | € 27,44 |
| | JR | SS | ~~€ 33,30~~ | € 26,64 |
| | JR | LS | ~~€ 34,30~~ | € 27,44 |
| | KID | SS | ~~€ 33,30~~ | € 26,64 |
| | KID | LS | ~~€ 34,30~~ | € 27,44 |

# MARION WOMAN

▸ EVERTON MAN MODEL

2024

| | | | |
|---|---|---|---|
| ADULT | S/M/L/XL/XXL | EM1T0C | € 23,00 |
| JUNIOR | YXS/XXS/XS | EM1T1C | € 23,00 |

UTILITY 100% POLYESTER - 145 g/mq

- Manica a giro
- Collo a giro con parasudore interno elastico
- Cuciture con copertura a tre aghi in contrasto
- Fianchette laterali per una migliore vestibilità

- Set-in sleeves
- Crew neck with internal elastic neck-tape
- Three-needle overstitching in contrasting colour
- Side panels for improved wearability

- Manche montée
- Col rond avec bande de propreté interne élastique
- Coutures de couverture à trois aiguilles, en contraste
- Empiècements latéraux pour une meilleure ligne

00020
red

00010
white

00030
yellow

03310
yellow fluo

03340
orange fluo

03320
green fluo

00040
green

35990
cyan

00070
blue

00090
navy

00150
maroon

00120
black

03330
fuchsia fluo

## 8 MARION LONG SLEEVES

SPECIAL ORDER

ONLY COLOURS **MARION** SHIRT

MIN. 12 PCS min. 4 per size with multiples of 2

KYARA WOMAN SHORT | VOLLEYBALL WOMAN SHORT | AMAZON 3.0 WOMAN SHORT | NEW SKIN SHORT | CARYS WOMAN SHORT

## KIT

PROMOTION DISCOUNT KITS 20%

| | | | |
|---|---|---|---|
| MARION + KYARA | AD | ~~€ 47,50~~ | € 38,00 |
| | JR | ~~€ 46,50~~ | € 37,20 |
| MARION + VOLLEYBALL | AD | ~~€ 46,40~~ | € 37,12 |
| | JR | ~~€ 45,40~~ | € 36,32 |
| MARION + AMAZON 3.0 | AD | ~~€ 39,50~~ | € 31,60 |
| | JR | ~~€ 39,50~~ | € 31,60 |
| MARION + CARYS 3.0 | AD | ~~€ 39,40~~ | € 31,52 |
| | JR | ~~€ 39,40~~ | € 31,52 |
| MARION + NEW SKIN | AD | ~~€ 34,30~~ | € 27,44 |
| | JR | ~~€ 34,30~~ | € 27,44 |

# ALISON WOMAN

2024

| | | | |
|---|---|---|---|
| ADULT | S/M/L/XL/XXL/3XL | FM740S | € 22,00 |
| JUNIOR | YXS/XXS/XS | FM741S | € 22,00 |

UTILITY 100% POLYESTER - 145 g/mq

- Collo a giro con parasudore interno elastico
- Cuciture con copertura a tre aghi in contrasto

- Crew neck with internal elastic neck tape
- Three-needle overstitching in contrasting colour

- Col rond avec bande de propreté interne élastique
- Coutures de couverture à trois aiguilles, en contraste

00010
white

00020 red
03340 orange fluo
00030 yellow
03320 green fluo
35990 cyan
00070 blue
00090 navy
00120 black
03330 fuchsia fluo

## ALLAN MAN
SPECIAL ORDER

IT FITS LIKE **SIDE** SLEEVELESS — ONLY COLOURS **ALISON** SHIRT

| | | | |
|---|---|---|---|
| ADULT | S/M/L/XL/XXL/3XL | PMJJ3S | € 22,00 |
| JUNIOR | YXS/XXS/XS | PMJJ4S | € 22,00 |

MIN. 12 PCS min. 4 per size with multiples of 2

VOLLEYBALL WOMAN SHORT — KYARA WOMAN SHORT — AMAZON 3.0 WOMAN SHORT

## KIT

PROMOTION KITS 20%

| | | | |
|---|---|---|---|
| ALISON+ KYARA | AD | ~~€ 46,50~~ | € 37,20 |
| | JR | ~~€ 45,50~~ | € 36,40 |
| ALISON+ VOLLEYBALL | AD | ~~€ 45,40~~ | € 36,32 |
| | JR | ~~€ 44,40~~ | € 35,52 |
| ALISON + AMAZON 3.0 | AD | ~~€ 38,50~~ | € 30,80 |
| | JR | ~~€ 38,50~~ | € 30,80 |

# PRAGA 3.0

B-HIVE

2022

| | | | |
|---|---|---|---|
| ADULT | S/M/L/XL/XXL/3XL | FM950C | € 33,00 |
| JUNIOR | YXS/XXS/XS | FM951C | € 32,50 |

B-HIVE 100% POLYESTER - 135 g/mq

- Manica a giro con polso
- Collo a camicia con 2 bottoni
- Applicazione verticale nel fintino in contrasto

- Set-in sleeves with cuff
- Shirt-collar with placket neck with buttons
- Vertical application in contrast

- Emmanchure avec poignet
- Col chemise avec deux boutons
- Double couche verticale en contraste

00280
white/navy

00260
white/blue

00500
red/white

01500
blue/white

01900
navy/white

02500
black/white

# CARLOS

2021

ADULT S/M/L/XL/XXL/3XL/4XL FM780C € 39,90

COTTON PIQUET MELANGE 65% COTTON 35% POLYESTER - 220 g/mq

- Manica a giro
- Collo a camicia con due bottoni
- Spacchetti laterali
- Tessuto melange cotone-polyestere a doppia tintura.

- Set-in sleeves
- Shirt-collar neck with two buttons
- Side splits
- Double dyed cotton-polyester mix fabric

- Manche montée
- Col chemise avec deux boutons
- Petites fentes latérales
- Tissu mélange coton-polyester en double teinture

00090
navy

00050
sky blue

00020
red

00180
anthracite

00040
green

# TEAM COLOURS

2024

| | | | |
|---|---|---|---|
| ADULT | S/M/L/XL/XXL/3XL | D2100 | € 21,00 |
| JUNIOR | YXS/XXS/XS | D2101 | € 21,00 |

100% COTTON (PIQUET)- 180 g/mq

- Manica corta a giro con orlo a costine
- Collo a camicia con bottoni
- Polo shirt with set-in sleeve, ribbed cuffs
- Placket neck with buttons
- Polo à manche avec emmanchure ronde
- Col chemise avec boutons

000007
blue

000001 white
000002 red
000003 yellow
000013 orange
000015 maroon
000005 sky blue
000009 navy
000012 black
000011 grey
000004 green

# TEAM LADIES

2024

| | | | |
|---|---|---|---|
| ADULT | S/M/L/XL/XXL | DM1D0C | € 21,00 |
| JUNIOR | YXS/XXS/XS | DM1D1C | € 21,00 |

100% COTTON (PIQUET)- 180 g/mq

- Manica corta a giro con orlo a costine
- Collo a camicia con bottoni sul fintino
- Set-in sleeve, ribbed cuffs
- Placket neck with buttons
- Emmanchure
- Col chemise avec boutons

00070
blue

00010 white
00020 red
00090 navy
00120 black



# TEAM COLOURS LS

2024

| | | | |
|---|---|---|---|
| ADULT | S/M/L/XL/XXL/3XL | D2100L | € 23,00 |
| JUNIOR | YXS/XXS/XS | D2101L | € 23,00 |

100% COTTON (PIQUET)- 180 g/mq

- Manica a giro con polsi
- Collo a camicia con bottoni
- Set-in sleeves with cuffs
- Shirt-collar with placket neck with buttons
- Manches montées avec poignets
- Col chemise avec boutons

000009
navy

000001 white
000011 grey

# PROFESSIONAL 3.0

2024

100% COTTON - 140 g/mq

| | | | |
|---|---|---|---|
| ADULT | S/M/L/XL/XXL/3XL/4XL/5XL | FM410C | € 10,00 |
| JUNIOR | YXS/XXS/XS | FM411C | € 10,00 |

- Manica corta a giro
- Collo a giro
- Cucitura a tre aghi in contrasto sul collo

- Set-in sleeves
- Crew neck
- Three-needle stitching in contrasting colour on collar

- Manches montées
- Col rond
- Couture particulière à trois aiguilles en contraste sur le col

# PROFESSIONAL 3.0 SINGLET

2024

100% COTTON - 140 g/mq

| | | | |
|---|---|---|---|
| ADULT | S/M/L/XL/XXL/3XL/4XL/5XL | FM420S | € 10,00 |
| JUNIOR | YXS/XXS/XS | FM421S | € 10,00 |

- Collo a giro
- Cucitura a tre aghi in contrasto sul collo

- Crew neck
- Three-needle stitching in contrasting colour on collar

- Col rond
- Couture particulière à trois aiguilles en contraste sur le col

# COVEN

2021

100% COTTON - 160 g/mq

| | | | |
|---|---|---|---|
| ADULT | S/M/L/XL/XXL/3XL | EM000C | € 13,00 |
| JUNIOR | YXS/XXS/XS | EM001C | € 13,00 |

- Manica a giro
- Collo a giro
- Tessuto melange

- Set-in sleeves
- Crew neck
- Melange fabric

- Manches montées
- Col rond
- Tissu mélangé

# MARKUS 3.0

2024

| | | | |
|---|---|---|---|
| ADULT | S/M/L/XL/XXL/3XL/4XL | FG000Z | € 56,50 |
| JUNIOR | XXS/XS | FG001Z | € 56,50 |

NIDO D'APE 100% POLYESTER - 255 g/mq

- Bomber con cerniera full-zip
- Collo polsi e fascione in costina elasticizzata
- Tasche laterali con cerniera

- Full-zip bomber jacket
- Collar, cuffs and wide waistband in elasticated ribbing
- Side pockets with zip

- Veste bomber avec zip
- Col, poignets et bande en bord-côte
- Poches latérales zippées

# DAVID

2024

| | | | |
|---|---|---|---|
| ADULT | S/M/L/XL/XXL/3XL | FG0B0Z | € 50,00 |
| JUNIOR | YXS/XXS/XS | FG0B1Z | € 50,00 |

KAMELIA 80% COTTON 20% POLYESTER - 290 g/mq

- Felpa con cerniera full-zip
- Polsini e fascione in costina elasticizzata
- Tasche laterali

- Full-zip sweatshirt
- Cuffs and wide waistband in elasticated ribbing
- Side pockets

- Sweat zippé
- Poignets et bande en bord-côte
- Poches latérales

# PHILIP

2024

| | | | |
|---|---|---|---|
| ADULT | S/M/L/XL/XXL/3XL | FG0A0Z | € 50,00 |
| JUNIOR | YXS/XXS/XS | FG0A1Z | € 50,00 |

SUPERGA 92% COTTON 8% ELASTANE - 200 g/mq

- Felpa con cerniera full-zip e cappuccio
- Polsini e fascione in felpa
- Tasche laterali

- Full-zip hoodie
- Fleece cuffs and wide waistband
- Side pockets

- Sweat zippé et avec capuche
- Poignets et bande en mollettonés
- Poches latérales

# WIRE 3.0

2024

| | | | |
|---|---|---|---|
| ADULT | S/M/L/XL/XXL/3XL/4XL | FGOM0Z | € 54,00 |
| JUNIOR | YXS/XXS/XS | FGOM1Z | € 54,00 |
| KID | 3YXS/2YXS | FGOM2Z | € 48,00 |

KAMELIA 80% COTTON 20% POLYESTER - 290 g/mq

- Felpa con cerniera full-zip e cappuccio regolabile con laccioli
- Polsini e fascione in costina elasticizzata
- Tasche laterali

- Hoodie with full-zip and adjustable drawstring hood
- Cuffs and wide waistband in elasticated ribbing
- Side pockets

- Sweat zippée et capuche règlable à lacets
- Poignets et bande en bord-côte
- Poches latérales

00020
red

00010
white

00110
grey

00070
blue

00090
navy

00120
black

# WITA WOMAN

2024

| | | | |
|---|---|---|---|
| ADULT | S/M/L/XL/XXL/3XL | FGON0Z | € 54,00 |
| JUNIOR | YXS/XXS/XS | FGON1Z | € 54,00 |

KAMELIA 80% COTTON 20% POLYESTER - 290 g/mq

- Felpa con cerniera full-zip e cappuccio regolabile con laccioli
- Polsini e fascione in costina elasticizzata
- Tasche laterali

- Hoodie with full-zip and adjustable drawstring hood
- Cuffs and wide waistband in elasticated ribbing
- Side pockets

- Sweat zippée et capuche règlable à lacets
- Poignets et bande en bord-côte
- Poches latérales

00020
red

00010
white

00110
grey

00070
blue

00090
navy

00120
black

# WARREN 3.0

2024

| | | | |
|---|---|---|---|
| ADULT | S/M/L/XL/XXL/3XL/4XL | FGOL0Z | € 45,00 |
| JUNIOR | YXS/XXS/XS | FGOL1Z | € 45,00 |
| KID | 3YXS/2YXS | FGOL2Z | € 43,00 |

KAMELIA 80% COTTON 20% POLYESTER - 290 g/mq

- Felpa con cappuccio regolabile con laccioli
- Polsini e fascione in costina elasticizzata
- Hoodie with adjustable drawstring
- Cuffs and wide waistband in elasticated ribbing
- Sweat avec capuche réglable à lacets
- Poignets et bande en bord-côte

00070
blue

00010
white

00020
red

00090
navy

00120
black

00110
grey

# SKYE 3.0

2024

| | | | |
|---|---|---|---|
| ADULT | S/M/L/XL/XXL/3XL/4XL | FGOJ0Z | € 43,00 |
| JUNIOR | XXS/XS | FGOJ1Z | € 43,00 |

KAMELIA 80% COTTON 20% POLYESTER - 290 g/mq

- Collo a giro
- Polsini in costina elasticizzata
- Crew neck sweatshirt
- Cuffs in elasticated ribbing
- Sweat à col rond
- Poignets en bord-côte

00070
blue

00110
grey

00090
navy

00120
black

LOOK CLASSIC

# JONAS

2024

| | | | |
|---|---|---|---|
| ADULT | S/M/L/XL/XXL/3XL/4XL/5XL | FG0F0Z | € 35,50 |
| JUNIOR | YXS/XXS/XS | FG0F1Z | € 35,50 |

**BASIC 100% POLYESTER - 200 g/mq**

- Felpa con cappuccio regolabile con laccioli
- Polsini e fascione in costina elasticizzata
- Interno cappuccio in Mesh

- Hooded top with adjustable drawstring
- Cuffs and wide waistband in elasticated ribbing
- Internal hood in Mesh

- Veste avec capuche réglable à lacets
- Poignets et bande en bord-côte
- Tissù à l'intérieur du capuche en Mesh

00010
white

00130 orange
00020 red
00040 green
35990 cyan

00070 blue
00090 navy
00120 black
00150 maroon

03320 green fluo
03310 yellow fluo

KEY TROUSERS
NEVIS 3.0 TROUSERS
MILO 3.0 TROUSERS
VANESSA 3.0 WOMAN TROUSERS

## KIT

PROMOTION KITS 12%

| | | | |
|---|---|---|---|
| JONAS + KEY | AD | ~~€ 65,00~~ | € 57,20 |
| | JR | ~~€ 65,00~~ | € 57,20 |
| JONAS + NEVIS 3.0 | AD | ~~€ 54,00~~ | € 47,52 |
| | JR | ~~€ 54,00~~ | € 47,52 |
| JONAS + MILO 3.0/ VANESSA 3.0 | AD | ~~€ 65,00~~ | € 57,20 |
| | JR | ~~€ 65,00~~ | € 57,20 |

# JACOB

2024

| | | | |
|---|---|---|---|
| ADULT | S/M/L/XL/XXL/3XL/4XL/5XL | FG0X0Z | € 38,50 |
| JUNIOR | YXS/XXS/XS | FG0X1Z | € 38,50 |

**BASIC 100% POLYESTER - 200 g/mq**

- Cappuccio regolabile con laccioli e cerniera full-zip
- Polsini e fascione in costina elasticizzata
- Interno cappuccio in Mesh

- Hooded jacket with adjustable drawstring and full-zip
- Cuffs in elasticated ribbing
- Internal hood in Mesh

- Veste avec capuche réglable avec lacets et zip de haut en bas
- Poignets et bande à la taille en bord-côte
- Tissü à l'intérieur du capuche en Mesh

35990
cyan

00010 white
00130 orange
00020 red
00040 green
00070 blue
00090 navy
00120 black
00150 maroon
03320 green fluo
03310 yellow fluo

KEY TROUSERS
NEVIS 3.0 TROUSERS
MILO 3.0 TROUSERS
VANESSA 3.0 WOMAN TROUSERS

## KIT

PROMOTION SEASON KITS 12%

| | | | |
|---|---|---|---|
| JACOB + KEY | AD | ~~€ 68,00~~ | € 59,84 |
| | JR | ~~€ 68,00~~ | € 59,84 |
| JACOB + NEVIS 3.0 | AD | ~~€ 57,00~~ | € 50,16 |
| | JR | ~~€ 57,00~~ | € 50,16 |
| JACOB + MILO3.0/ VANESSA 3.0 | AD | ~~€ 68,00~~ | € 59,84 |
| | JR | ~~€ 68,00~~ | € 59,84 |

# MANSEL 3.0

2024

BASIC 100% POLYESTER - 200 g/mq

| | | | |
|---|---|---|---|
| ADULT | S/M/L/XL/XXL/3XL | FG0K0Z | € 22,00 |
| JUNIOR | YXS/XXS/XS | FG0K1Z | € 22,00 |
| KID | 3YXS/2YXS | FG0K2Z | € 22,00 |

- Cerniera half-zip
- Inserto sul collo in contrasto
- Polsi con elastico
- Coulisse con fermalacciolo

- Half-zip top
- Contrasting insert on neck
- Elasticated cuffs
- Drawstring with slide and stopper

- Veste avec demi-zip
- Empiècement sur le col en contraste
- Poignets élastiques
- Coulisse avec bloqueur de lacets

00040
green

00020 red
00130 orange
03320 green fluo
00150 maroon
00070 blue
00090 navy
00120 black

KEY
TROUSERS

NEVIS 3.0
TROUSERS

PENCK
3/4 TROUSERS

CORE
BERMUDA

## KIT

PROMOTION SEASON KITS 12%

| | | | |
|---|---|---|---|
| MANSEL 3.0 + KEY | AD | ~~€ 51,50~~ | € 45,32 |
| | JR | ~~€ 51,50~~ | € 45,32 |
| | KID | ~~€ 51,50~~ | € 45,32 |
| MANSEL 3.0 + NEVIS 3.0 | AD | ~~€ 40,50~~ | € 35,64 |
| | JR | ~~€ 40,50~~ | € 35,64 |
| | KID | ~~€ 40,50~~ | € 35,64 |
| MANSEL 3.0+ PENCK | AD | ~~€ 43,00~~ | € 37,84 |
| | JR | ~~€ 43,00~~ | € 37,84 |
| | KID | ~~€ 43,00~~ | € 37,84 |
| MANSEL 3.0+ CORE | AD | ~~€ 38,00~~ | € 33,44 |
| | JR | ~~€ 38,00~~ | € 33,44 |
| | KID | ~~€ 38,00~~ | € 33,44 |

# FARTLEK

2020

| | | | |
|---|---|---|---|
| ADULT | S/M/L/XL/XXL | EGON0Z | € 44,00 |
| JUNIOR | XXS/XS | EGON1Z | € 44,00 |

WARM-UP 100% POLYESTER - 160 g/mq

- Cerniera half-zip in contrasto
- Asole per i pollici alle estremità delle maniche
- Collo a lupetto con zip fino al mento
- Tasca con zip posteriore
- Catarifrangenti su fronte e retro
- Cuciture in contrasto

- Half-zip in contrasting colour
- Thumbholes at the end of sleeves
- Turtleneck collar with zip to the chin for greater comfort
- Rear zip pocket
- Reflectors on front and back
- Stitching in contrasting colour

- Veste avec zip à mi-hauteur, en contraste
- Boutonnières pour les pouces aux extrémités des manches
- Col cheminée zippé jusqu'au menton
- Poche avec zip à l'arrière
- Éléments rétroréfléchissants devant et arrière
- Coutures avec couleurs en contraste

02500
black/white

00500
red/white

01500
blue/white

01900
navy/white

08180
black/green fluo

FLANN
TROUSERS

## KIT

PROMOTION KITS 12x

| | | | |
|---|---|---|---|
| FARTLEK + FLANN | SQ | ~~€ 75,00~~ | € 66,00 |
| | OK | ~~€ 75,00~~ | € 66,00 |

# STUART

2020

| | | | |
|---|---|---|---|
| ADULT | S/M/L/XL/XXL/3XL/4XL/5XL | EP0Z0Z | € 34,50 |

100% COTTON

- Tasche laterali
- Tasche posteriori con bottoni e inserti in contrasto
- Side and back pockets
- Buttons and contrasting inserts
- Poches latérales et poches arrière
- Boutons et inserts en contraste

10850
sand

00090
navy

00120
black

# MAUNA

2020

| | | | |
|---|---|---|---|
| ADULT | S/M/L/XL/XX/3XL/4XL | EP0S0Z | € 34,00 |
| JUNIOR | YXS/XXS/XS | EP0S1Z | € 32,50 |

KAMELIA 80% COTTON 20% POLYESTER - 290 g/mq

- Elastico in vita e laccioli regolabili
- Tasche laterali
- Elastic waistband and adjustable drawstring
- Side pockets
- Bermuda avec élastique à la taille et lacets réglables
- Poches latérales

00090
navy

00110
grey

00120
black

# ILIE

2023

| | | | |
|---|---|---|---|
| ADULT | S/M/L/XL/XXL | EP110Z | € 29,00 |
| JUNIOR | YXS/XXS/XS | EP111Z | € 29,00 |

MICROSOFT 100% POLYESTER - 115 g/mq PREMIER 82% POLYESTER 18% ELASTANE - 165 g/mq

- Bermuda con elastico in vita e laccioli regolabili
- Tasche laterali
- Inserto interno gamba in tessuto Premier
- Elastic waistband and adjustable drawstring
- Side pockets
- Inner thigh insert in Premier fabric
- Élastique à la taille et lacets réglables
- Poches latérales
- Insert à l'intérieur des jambes en tissu Premier

00090
navy

00010
white

00070
blue

# CODY

2024

| | | | |
|---|---|---|---|
| ADULT | S/M/L/XL/XX/3XL/4XL | FPA00Z | € 21,50 |
| JUNIOR | YXS/XXS/XS | FPA01Z | € 21,50 |

MICROSOFT 100% POLYESTER - 115 g/mq

- Elastico in vita e laccioli regolabili
- Tasche laterali a filetto
- Elastic waistband and adjustable drawstring
- Side pockets
- Élastique à la taille et lacets réglables
- Poches latérales

00090
navy

00120
black

TROUSERS

# MORIOKA

2024

| | | | |
|---|---|---|---|
| ADULT | S/M/L/XL/XXL/3XL/4XL | FP700Z | € 27,00 |
| JUNIOR | YXS/XXS/XS | FP701Z | € 27,00 |

MICROPESANTE 100% POLYESTER - 125 g/mq

- Elastico in vita e laccioli regolabili
- Tasche laterali e sul retro
- Spacchetti laterali
- Travette in contrasto
- Elastic waistband and adjustable drawstring
- Side and rear pockets
- Side splits
- Contrasting bar tacks
- Élastique à la taille et lacets réglables
- Poches sur les côtés et à l'arrière
- Petites fentes latérales
- Petites coutures en contrastante

00020
red

00070
blue

00090
navy

00120
black

00180
anthracite

# SPEED

2021

| | | | |
|---|---|---|---|
| ADULT | S/M/L/XL/XXL | EP160Z | € 27,00 |
| JUNIOR | YXS/XXS/XS | EP161Z | € 27,00 |

MUNDIAL 100% POLYESTER - 145 g/mq UTILITY 100% POLYESTER - 145 g/mq

- Elastico in vita e laccioli regolabili
- Tasche laterali
- Inserto sul retro in tessuto Utility
- Elastic waistband and adjustable drawstring
- Side pockets
- Insert on back in Utility fabric
- Élastique à la taille et lacets réglables
- Poches latérales
- Insert à l'arrière en tissu Utility

00280
white/navy

01500
blue/white

01900
navy/white

02500
black/white

# EMMA WOMAN

2023

| | | | |
|---|---|---|---|
| ADULT | S/M/L/XL | FP990Z | € 29,00 |
| JUNIOR | XXS/XS | FP991Z | € 29,00 |

MUNDIAL 100% POLYESTER - 145 g/mq

- Panta corto con elastico in vita e laccioli regolabili
- Bordini in contrasto
- Shorts with elastic waistband and adjustable drawstring
- Edgings in contrast
- Short avec élastique à la taille et lacets réglables
- Liserés en contraste

01900
navy/white

02500
black/white

# IVAN 3.0

2023

| | | | |
|---|---|---|---|
| ADULT | S/M/L/XL/XXL/3XL/4XL | FP0A0Z | € 29,00 |
| JUNIOR | YXS/XXS/XS | FP0A1Z | € 29,00 |

MUNDIAL 100% POLYESTER - 145 g/mq UTILITY 100% POLYESTER - 145 g/mq

- Elastico in vita e laccioli regolabili
- Tasche laterali
- Profili laterali in contrasto
- Inserto sul retro e interno gamba in tessuto Utility
- Elastic waistband and adjustable drawstring
- Side pockets
- Contrasting borders on sides
- Insert on back and inner thigh in Utility fabric
- Élastique à la taille, lacets réglables
- Poches latérales
- Profils latéraux en contraste
- Insert à l'arrière et à l'intérieur des jambes en tissu Utility

01900
navy/white

00280
white/navy

00500
red/white

01500
blue/white

02500
black/white

# ADAMS

2024

| | | | |
|---|---|---|---|
| ADULT | S/M/L/XL/XXL/3XL/4XL | EP1B0Z | € 47,00 |
| JUNIOR | XXS/XS | EP1B1Z | € 44,50 |

CARBON 65% COTTON 35% POLYESTER - 290 g/mq

- Laccioli a treccia in vita
- Tasche laterali
- Fondo con polsino a costine
- Braided drawstring waistband
- Side pockets
- Ribbed cuffs
- Lacets tressés à la taille
- Poches latérales
- Bas à bord-côte

00090
navy

00110
grey

00120
black

# LAYLA WOMAN

2024

| | | | |
|---|---|---|---|
| ADULT | S/M/L/XL/XXL | EP0X0Z | € 47,00 |
| JUNIOR | XS | EP0X1Z | € 44,50 |

KAMELIA 80% COTTON 20% POLYESTER - 290 g/mq

- Polsino a costine
- Tasche laterali
- Ribbed ankle cuffs
- Side pockets
- Bord-côte
- Poches latérales

00090
navy

00120
black

# COOK 3.0

2024

| | | | |
|---|---|---|---|
| ADULT | S/M/L/XL/XXL/3XL | FP590Z | € 47,00 |
| JUNIOR | YXS/XXS/XS | FP591Z | € 44,50 |

SUPERGA 92% COTTON 8% ELASTANE - 200 g/mq

- Elastico in vita
- Tasche laterali
- Fondo con polsino in felpa
- Elastic waistband
- Side pockets
- Fleece ankle cuffs
- Élastique à la taille
- Poches latérales
- Bas avec bord en molletonié

00090
navy

00120
black

# ROCKS 3.0 WOMAN

2024

| | | | |
|---|---|---|---|
| ADULT | S/M/L/XL/XXL/3XL | FP600Z | € 41,00 |
| JUNIOR | YXS/XXS/XS | FP601Z | € 39,50 |

SUPERGA 92% COTTON 8% ELASTANE - 200 g/mq

- Elastico in vita
- Tasche laterali
- Elastic waistband
- Side pockets
- Élastique à la taille
- Poches latérales

00090
navy

00120
black

TROUSERS

# BRYN

2024

| | | | |
|---|---|---|---|
| ADULT | S/M/L/XL/XXL/3XL | FP610Z | € 47,00 |
| JUNIOR | YXS/XXS/XS | FP611Z | € 44,50 |

KAMELIA 80% COTTON 20% POLYESTER - 290 g/mq

- Elastico e laccioli in vita
- Tasche laterali
- Vestibilità classica
- Elastic and drawstring waistband
- Side pockets
- Classic fit
- Élastique et lacets à la taille
- Poches latérales
- Coupe classique

00090
navy

00110
grey

00120
black

# DENALI

2024

| | | | |
|---|---|---|---|
| ADULT | S/M/L/XL/XXL/3XL/4XL/5XL | EP1A0Z | € 47,00 |
| JUNIOR | YXS/XXS/XS | EP1A1Z | € 44,50 |
| KID | 3YXS/2YXS | EP1A2Z | € 38,00 |

KAMELIA 80% COTTON 20% POLYESTER - 290 g/mq

- Laccioli a treccia in vita
- Tasche laterali
- Fondo con polsino a costine
- Braided drawstring waistband
- Side pockets
- Ribbed ankle cuffs
- Lacets tressés à la taille
- Poches latérales
- Bas avec bord-côte

00090
navy

00110
grey

00120
black

# DOUGLAS 3.0 WOMAN

2024

| | | | |
|---|---|---|---|
| ADULT | S/M/L/XL/XXL/3XL | FP580Z | € 32,50 |
| JUNIOR | YXS/XXS/XS | FP581Z | € 32,50 |

SUPERGA 92% COTTON 8% ELASTANE - 200 g/mq

- Lunghezza 3/4
- Elastico in vita
- Carrè sul retro
- 3/4 trousers
- Elastic waistband
- Carrè on the back
- Pantalon 3/4
- Élastique à la taille
- Carrè à l'arrière

00090
navy

00120
black

# DALMA WOMAN

2024

| | | | |
|---|---|---|---|
| ADULT | S/M/L/XL/XXL/3XL | FP960Z | € 33,50 |
| JUNIOR | YXS/XXS/XS | FP961Z | € 33,50 |

SUPERGA 92% COTTON 8% ELASTANE - 200 g/mq

- Leggings aderenti con elastico in vita
- Fondo con orlo
- Carrè sul retro
- Skinny leggings with elastic waistband
- Ankle with hem
- Carrè on the back
- Leggings moulants avec élastique à la taille
- Bas avec ourlet
- Carrè à l'arrière

00090
navy

00120
black

# AUSTIN 3.0

2024

MICROSOFT 100% POLYESTER

| | | | |
|---|---|---|---|
| ADULT | S/M/L/XL/XXL/3XL | FP790Z | € 39,50 |
| JUNIOR | YXS/XXS/XS | FP791Z | € 37,00 |
| KID | 2YXS | FP792Z | € 37,00 |

- Elastico e laccioli in vita
- Rete interna
- Tasche laterali con cerniera
- Fondo con zip ed elastico

- Elastic and drawstring waistband
- Mesh lining
- Zip pockets on sides
- Zip ankle cuffs with elastic

- Élastique et lacets à la taille
- Tissu mesh interne
- Poches latérales zippées
- Bas avec zip et élastique

# GIORGIA 3.0 WOMAN

2024

MICROSOFT 100% POLYESTER - 115 g/mq

| | | | |
|---|---|---|---|
| ADULT | S/M/L/XL/XXL/3XL | FP780Z | € 39,50 |
| JUNIOR | YXS/XXS/XS | FP781Z | € 37,00 |

- Elastico e laccioli in vita
- Tasche laterali con cerniera
- Fondo con zip ed elastico

- Elastic and drawstring waistband
- Side pockets with zip
- Zip ankle cuffs with elastic

- Élastique et lacets à la taille
- Poches latérales zippées
- Bas avec zip et élastique

# JANEIRO 3.0

2024

FULL 100% POLYESTER - 240 g/mq

| | | | |
|---|---|---|---|
| ADULT | S/M/L/XL/XXL/3XL/4XL | FP840Z | € 32,00 |
| JUNIOR | YXS/XXS/XS | FP841Z | € 30,50 |
| KID | 2YXS | FP842Z | € 30,50 |

- Elastico e laccioli in vita
- Tasche laterali a filetto

- Elastic and drawstring waistband
- Welt pockets on sides

- Élastique et lacets à la taille
- Poches passepoilées latérales

# FLANN

2024

WARM-UP 100% POLYESTER - 160 g/mq

| | | | |
|---|---|---|---|
| ADULT | S/M/L/XL/XXL/3XL/4XL/5XL | EP1H0Z | € 31,00 |
| JUNIOR | YXS/XXS/XS | EP1H1Z | € 31,00 |
| KID | 2YXS | EP1H2Z | € 31,00 |

- Aderenti con elastico e laccioli in vita
- Tasche laterali con cerniera
- Fondo con cerniera e costina

- Elastic waistband and drawstring
- Zip pockets on sides
- Ribbed ankle cuffs with zip

- Élastique et lacets à la taille
- Poches latérales zippées
- Bas avec zip et bord-côte

# STRIPE

2021

FULL 100% POLYESTER - 240 g/mq

| | | | |
|---|---|---|---|
| ADULT | S/M/L/XL/XXL/3XL/4XL | FP620Z | € 37,00 |
| JUNIOR | YXS/XXS/XS | FP621Z | € 36,00 |

- Elastico in vita e laccioli
- Tasche laterali con cerniera
- Banda serigrafica tono su tono ai lati

- Elastic waistband and drawstring
- Zip pockets on sides
- Silkscreen band tone-on-tone on the sides

- Élastique à la taille et lacets
- Poches latérales zippées
- Bandes sérigraphiées ton sur ton sur les côtés

# SINTRA 3.0

2024

FULL 100% POLYESTER - 240 g/mq

| | | | |
|---|---|---|---|
| ADULT | S/M/L/XL/XXL/3XL/4XL | FP890Z | € 35,00 |
| JUNIOR | YXS/XXS/XS | FP891Z | € 33,50 |
| KID | 2YXS | FP892Z | € 33,50 |

- Elastico e laccioli in vita
- Tasche laterali con cerniera
- Fondo con cerniera e costina

- Elastic waistband and drawstring
- Zip pockets on sides
- Ribbed ankle cuffs with zip

- Élastique et lacets à la taille
- Poches latérales zippées
- Bas avec zip et bord-côte

# JOKER 3/4 TROUSERS

2024

WARM-UP 100% POLYESTER - 160 g/mq

| | | | |
|---|---|---|---|
| ADULT | S/M/L/XL/XXL/3XL | FP690Z | € 23,50 |
| JUNIOR | YXS/XXS/XS | FP691Z | € 23,50 |

- 3/4 con elastico e laccioli in vita
- Tasche laterali con zip

- Elastic waistband and drawstring
- Zip pockets on sides

- 3/4 avec élastique et lacets à la taille
- Poches latérales zippées

# JAN

2024

WARM-UP 100% POLYESTER - 160 g/mq

| | | | |
|---|---|---|---|
| ADULT | S/M/L/XL/XXL/3XL | FP630Z | € 21,50 |
| JUNIOR | YXS/XXS/XS | FP631Z | € 21,50 |

- Bermuda con elastico e laccioli in vita
- Tasche laterali con zip

- Elastic waistband and drawstring
- Zip pockets on sides

- Bermuda avec élastique et lacets à la taille
- Poches latérales zippées

# MILO 3.0

2024

| | | | |
|---|---|---|---|
| ADULT | S/M/L/XL/XXL/3XL/4XL | FP800Z | € 29,50 |
| JUNIOR | YXS/XXS/XS | FP801Z | € 29,50 |
| KID | 3YXS/2YXS | FP802Z | € 29,50 |

PIQUET 100% POLYESTER - 215 g/mq

- Pantaloni con elastico e laccioli in vita
- Tasche laterali a filetto
- Fondo con cerniera e costina
- Elastic waistband and drawstring
- Welt pockets on sides
- Ribbed ankle cuffs with zip
- Élastique et lacets à la taille
- Poches passepoilées latérales
- Bas avec zip et bord-côte

# VANESSA 3.0 WOMAN

2024

| | | | |
|---|---|---|---|
| ADULT | S/M/L/XL/XXL/3XL | FP770Z | € 29,50 |
| JUNIOR | YXS/XXS/XS | FP771Z | € 29,50 |

PIQUET 100% POLYESTER - 215 g/mq

- Elastico e laccioli in vita
- Tasche laterali a filetto
- Fondo con zip e costina elasticizzata
- Elastic and drawstring waistband
- Welt pockets on sides
- Zip ankle cuffs with elasticated ribbing
- Élastique et lacets à la taille
- Poches passepoilées latérales
- Bas avec zip et bord-côt

# KEY

2024

| | | | |
|---|---|---|---|
| ADULT | S/M/L/XL/XXL/3XL | EP0W0Z | € 29,50 |
| JUNIOR | YXS/XXS/XS | EP0W1Z | € 29,50 |

BASIC 100% POLYESTER - 200 g/mq

- Aderenti con elastico e laccioli in vita
- Tasche laterali con cerniera
- Fondo con cerniera e costina
- Elastic waistband and drawstring
- Zip pockets on sides
- Ribbed ankle cuffs with zip
- Moulantavec élastique et lacets à la taille
- Poches latérales zippées
- Bas avec zip et bord-côte

# NEVIS 3.0

2024

| | | | |
|---|---|---|---|
| ADULT | S/M/L/XL/XXL/3XL | FP810Z | € 18,50 |
| JUNIOR | YXS/XXS/XS | FP811Z | € 18,50 |
| KID | 3YXS/2YXS | FP812Z | € 18,50 |

BASIC 100% POLYESTER - 200 g/mq

- Pantaloni con elastico e laccioli in vita
- Fondo con elastico
- Elastic and drawstring waistband
- Elastic ankle cuffs
- Élastique et lacets à la taille
- Bas avec élastique

# CLAYTON 3.0

2024

| | | | |
|---|---|---|---|
| ADULT | S/M/L/XL/XXL/3XL/4XL | FP820Z | € 27,50 |
| JUNIOR | YXS/XXS/XS | FP821Z | € 27,50 |
| KID | 3YXS/2YXS | FP822Z | € 27,50 |

PIQUET 100% POLYESTER - 215 g/mq

- Elastico e laccioli in vita
- Tasche laterali
- Elastic and drawstring waistband
- Side pockets
- Élastique et lacets à la taille
- Poches latérales

# VALERY WOMAN

2024

| | | | |
|---|---|---|---|
| ADULT | S/M/L/XL/XXL/3XL | FP830Z | € 27,50 |
| JUNIOR | YXS/XXS/XS | FP831Z | € 27,50 |

PIQUET 100% POLYESTER - 215 g/mq

- Elastico in vita e laccioli
- Tasche laterali con cerniera
- Elastic waistband and drawstring
- Side pockets with zip
- Élastique à la taille et lacets
- Poches latérales zippées

# PENCK 3/4 TROUSERS

2024

| | | | |
|---|---|---|---|
| ADULT | S/M/L/XL/XXL/3XL | EP000Z | € 21,00 |
| JUNIOR | YXS/XXS/XS | EP001Z | € 21,00 |
| KID | 3YXS/2YXS | EP002Z | € 21,00 |

BASIC 100% POLYESTER - 200 g/mq

- 3/4 con elastico in vita
- Laccioli regolabili
- 3/4 with elastic waistband
- Drawstring
- 3/4 avec élastique
- Lacets à la taille réglables

# CORE

2024

| | | | |
|---|---|---|---|
| ADULT | S/M/L/XL/XXL/3XL | EP0Y0Z | € 16,00 |
| JUNIOR | YXS/XXS/XS | EP0Y1Z | € 16,00 |

BASIC 100% POLYESTER - 200 g/mq

- Elastico in vita
- Laccioli regolabili
- Elastic waistband
- Drawstring
- Avec élastique
- Lacets à la taille réglables

# MIKE

2021

| | | | |
|---|---|---|---|
| ADULT | S/M/L/XL/XXL/3XL/4XL | FP900Z | € 80,00 |
| JUNIOR | XS | FP901Z | € 80,00 |

100% COTTON- 185 g/mq

- Cargo in cotone
- Tasche laterali, tasche dietro e sulle gambe con patta e bottone
- Chiusura con cerniera e bottone in vita
- Passanti per la cintura

- Cotton cargo
- Side pockets, back pockets and legs pockets with flap and button
- Zipper closure and button on the waist
- Belt loops

- Cargo en coton
- Poches latérales, poches arrière et sur les jambes avec rabat et bouton
- Zip et bouton à la taille
- Passants pour ceinture

00090
navy

00120
black

# TOP ONE

2021

| | | | |
|---|---|---|---|
| ADULT | S/M/L/XL/XXL/3XL/4XL | FP910Z | € 69,00 |
| JUNIOR | XS | FP911Z | € 69,00 |

100% COTTON- 185 g/mq

- Tasche laterali e sul retro
- Chiusura con cerniera e bottone in vita
- Passanti per la cintura

- Side and back pockets
- Zipper closure and button on the waist
- Belt loops

- Poches latérales et en arrière
- Fermeture avec zip et bouton à la taille
- Passants pour ceinture

00090
navy

00120
black

# UMPIE

2021

| | | | |
|---|---|---|---|
| ADULT | S/M/L/XL/XXL/3XL/4XL | PP703Z | € 69,00 |
| JUNIOR | XS | PP704Z | € 69,00 |

95% POLYESTER - 5% ELASTANE - 160 g/mq

- Tasche laterali e sul retro
- Chiusura con cerniera e bottone in vita
- Passanti per cintura

- Side and back pockets
- Zipper closure and button on the waist
- Belt loops

- Poches latérales et en arrière
- Fermeture avec zip et bouton à la taille
- Passants pour ceinture

00090
navy

# TROUSERS

| | RETE INTERNA<br>MESH LINING<br>AJOURE INTERNE | CERNIERA TASCHE<br>POCKET ZIPS<br>FERMETURE POCHES | CERNIERA FONDO PANTALONE<br>PANT CUFF ZIPS<br>FERMETURE AU BAS DU PANTALON | ELASTICO IN FONDO PANTALONE<br>CUFF ELASTIC<br>ELASTIQUEAU BAS DU PANTALON | TESSUTO<br>TEXTILE<br>TISSU | VESTIBILITÀ<br>FITTING<br>VESTIBILITE |
|---|---|---|---|---|---|---|
| ADAMS | – | – | – | ✓ | CARBON | |
| BRYN | – | – | – | – | KAMELIA | |
| DENALI | – | – | – | ✓ | KAMELIA | |
| LAYLA WOMAN | – | – | – | ✓ | KAMELIA | |
| COOK 3.0 | – | – | – | ✓ | SUPERGA | |
| ROCKS 3.0 WOMAN | – | – | – | – | SUPERGA | |
| DOUGLAS 3.0 WOMAN | – | – | – | – | SUPERGA | |
| DALMA WOMAN | – | – | – | – | SUPERGA | |
| AUSTIN 3.0 | ✓ | ✓ | ✓ | ✓ | MICROSOFT | |
| GIORGIA 3.0 WOMAN | – | ✓ | ✓ | ✓ | MICROSOFT | |
| STRIPE | – | ✓ | – | – | FULL | |
| SINTRA 3.0 | – | ✓ | ✓ | ✓ | FULL | |
| JANEIRO 3.0 | – | – | – | – | FULL | |
| FLANN | – | ✓ | ✓ | ✓ | WARM-UP | |
| JOCKER | – | ✓ | – | – | WARM-UP | |
| JAN | – | ✓ | – | – | WARM-UP | |
| MILO 3.0 | – | – | ✓ | ✓ | PIQUET | |
| VANESSA 3.0 WOMAN | – | – | ✓ | ✓ | PIQUET | |
| CLAYTON 3.0 | – | – | – | – | PIQUET | |
| VALERY WOMAN | – | – | – | – | PIQUET | |
| KEY | – | ✓ | ✓ | ✓ | BASIC | |
| NEVIS 3.0 | – | – | – | ✓ | BASIC | |
| PENCK | – | – | – | – | BASIC | |
| CORE | – | – | – | – | BASIC | |
| MIKE | – | – | – | – | COTTON | |
| TOP ONE | – | – | – | – | COTTON | |
| UMPIE | – | – | – | – | POLYESTER | |

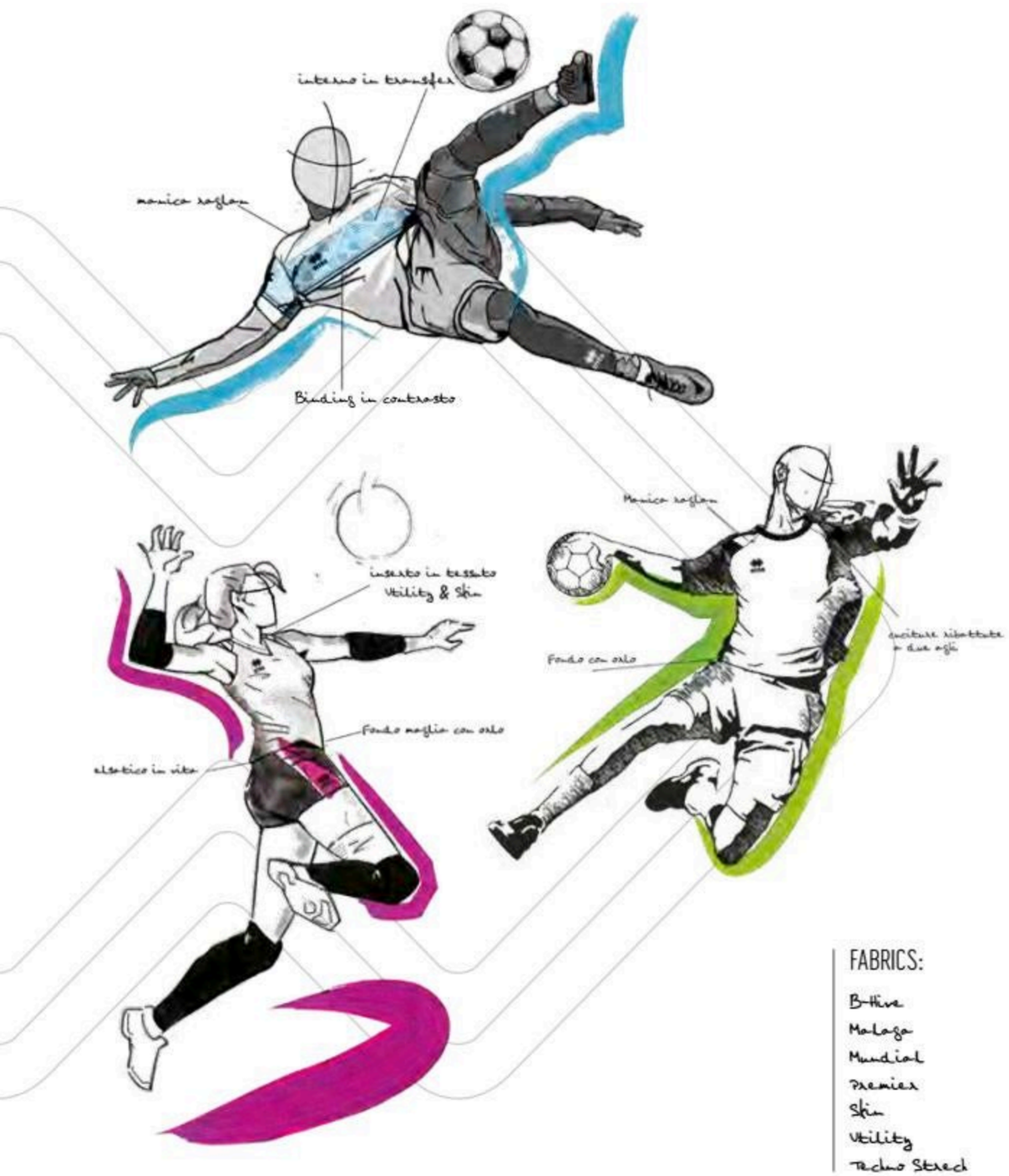


FABRICS:

B-Hive
Malaga
Mundial
Premier
Skin
Utility
Techno Strech

# Errea'
# COMPETITION

# PARMA 3.0

2020

| | | | |
|---|---|---|---|
| ADULT | S/M/L/XL/XXL | FM810C | € 41,00 |

MUNDIAL 100% POLYESTER - 145 g/mq

- Stampa transfer e manica a raglan
- Collo a giro e parasudore interno elastico
- Polso e orlo su fondo

- Sublimated printed with raglan sleeves
- Crew neck with internal elastic neck tape
- Cuff and hem on bottom

- En sublimation et manche raglan
- Col rond avec bande de propreté interne élastique
- Poignet et ourlet au le bas

07720
black/yellow fluo

07830
black/orange fluo

08180
black/green fluo

59760
black/cyan

TRANSFER 3.0
SHORT

NEW SKIN
SHORT

## KIT

PROMOTION DISCOUNT KITS 20%

| | | | |
|---|---|---|---|
| PARMA 3.0 + TRANSFER 3.0 | AD | ~~€ 63,00~~ | € 50,40 |
| PARMA 3.0 + NEW SKIN | AD | ~~€ 52,30~~ | € 41,84 |

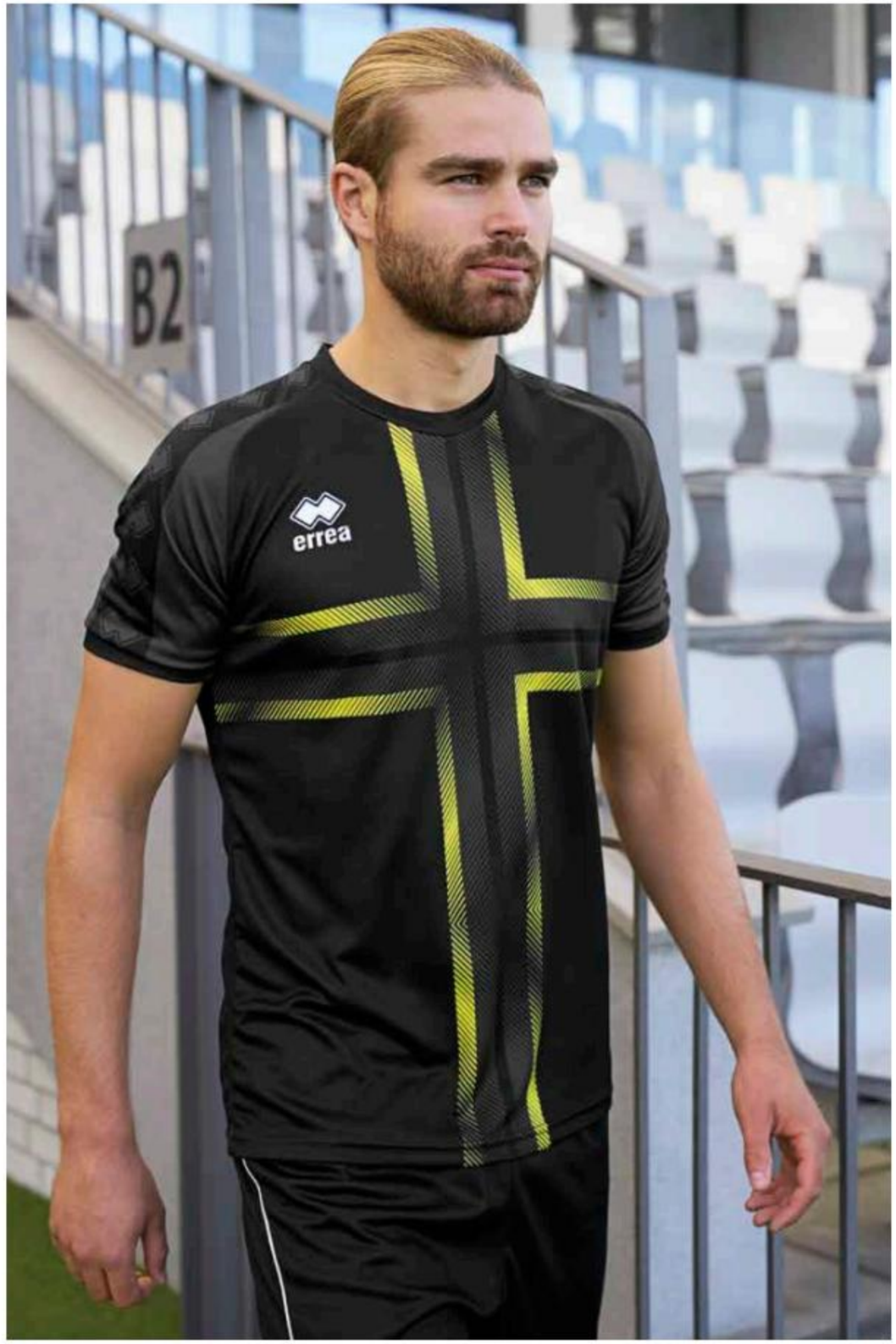

# ELLIOT

2022

| | | | | |
|---|---|---|---|---|
| ADULT | S/M/L/XL/XXL | FM670C | € 38,00 |
| JUNIOR | YXS/XXS/XS | FM671C | € 36,50 |

SKIN 100% POLYESTER - 125 g/mq

- Stampa transfer e manica a giro
- Collo a giro e parasudore interno elastico
- Polso e orlo su fondo

- Sublimated printed with set-in sleeves
- Crew neck with internal elastic neck tape
- Cuff and hem on bottom

- En sublimation et manche montées
- Col rond avec bande de propreté interne élastique
- Poignet et ourlet au le bas

01100
sky blue/white

02500
black/white

00500
red/white

01500
blue/white

00900
green/white

02530
black/green

01840
royal/maroon

02560
black/blue

04660
black/amber

00520
red/yellow

00920
green/yellow

01920
navy/yellow

02520
black/yellow

01910
navy/red

02510
black/red

BONN
SHORT

NEW SKIN
SHORT

TRANSFER 3.0
SHORT

## KIT

PROMOTION KITS 20%

| | | | |
|---|---|---|---|
| ELLIOT + TRANSFER 3.0 | AD | ~~€ 60,00~~ | € 48,00 |
| | JR | ~~€ 57,00~~ | € 45,60 |
| ELLIOT + BONN | AD | ~~€ 53,30~~ | € 42,64 |
| | JR | ~~€ 51,30~~ | € 41,04 |
| ELLIOT + NEW SKIN | AD | ~~€ 49,30~~ | € 39,44 |
| | JR | ~~€ 47,80~~ | € 38,24 |

# HIRO

B-HIVE

2020

| | | | |
|---|---|---|---|
| ADULT | S/M/L/XL/XXL | FM430C | € 33,50 |
| JUNIOR | XS | FM431C | € 33,00 |

B-HIVE 100% POLYESTER - 135 g/mq

- Maglia insertata con manica a giro
- Collo a V con doppio fintino e parasudore interno elastico
- Inserti sulla spalla e sulle fianchette in tessuto rovesciato

- Inserts and set-in sleeves
- V-neck with twin layer border and internal elastic neck-tape
- Inserts on the shoulder and side panels in reverse

- Maillot avec empiècements à manches montées
- Col V avec double couche et bande de propreté interne élastique
- Inserts sur l'épaule et sur les empiècements latéraux en tissu retourné

01500
blue/white

00900
green/white

01910
navy/red

01900
navy/white

01920
navy/yellow

02500
black/white

BOLTON
SHORT

NEW SKIN
SHORT

## KIT

PROMOTION DISCOUNT KITS 20%

| | | | |
|---|---|---|---|
| HIRO + BOLTON | AD | ~~€ 50,20~~ | € 40,16 |
| | JR | ~~€ 49,20~~ | € 39,36 |
| HIRO + NEW SKIN | AD | ~~€ 44,80~~ | € 35,84 |
| | JR | ~~€ 44,30~~ | € 35,44 |

# PRAGA 3.0

B-HIVE

2022

| | | | |
|---|---|---|---|
| ADULT | S/M/L/XL/XXL/3XL | FM950C | € 33,00 |
| JUNIOR | YXS/XXS/XS | FM951C | € 32,50 |

B-HIVE 100% POLYESTER - 135 g/mq

- Manica a giro con polso
- Collo a camicia con 2 bottoni
- Applicazione verticale nel fintino in contrasto

- Set-in sleeves with cuff
- Shirt-collar with placket neck with buttons
- Vertical application in contrast

- Emmanchure avec poignet
- Col chemise avec deux boutons
- Double couche verticale en contraste

01900
navy/white

00260
white/blue

00280
white/navy

01500
blue/white

00500
red/white

02500
black/white

NEW SKIN
SHORT

BONN
SHORT

## KIT

PROMOTION KITS 20%

| | | | |
|---|---|---|---|
| PRAGA 3.0 + BONN | AD | ~~€ 48,30~~ | € 38,64 |
| | JR | ~~€ 47,30~~ | € 37,84 |
| PRAGA 3.0 + NEW SKIN | AD | ~~€ 44,30~~ | € 35,44 |
| | JR | ~~€ 43,80~~ | € 35,04 |

# DIAMANTIS

2023

| | | | |
|---|---|---|---|
| ADULT | S/M/L/XL/XXL/3XL/4XL | FM870C | € 31,50 |
| JUNIOR | YXS/XXS/XS | FM871C | € 30,50 |

MUNDIAL 100% POLYESTER - 145 g/mq

- Inserto in transfer
- Manica raglan
- Parasudore interno elastico
- Girocollo
- Fettucce in contrasto

- Sublimated insert
- Raglan sleeve
- Internal elastic neck tape
- Crew neck
- Stripes in contrast

- Insert en sublimation
- Manche raglan
- Bande de propreté interne élastique
- Ras de cou
- Binding en contraste

19540
black/green fluo/white

05120
white/red/navy

05210
white/blue/navy

55690
white/black/after eight

05850
green/grey/white

05730
yellow/black/anthracite

00660
red/yellow/white

00670
red/black/white

03280
maroon/grey/white

06640
blue/navy/white

07430
navy/grey/white

02060
navy/red/white

03480
navy/yellow/white

08860
black/orange fluo/white

07780
black/anthracite/white

## DREAM WOMAN
SPECIAL ORDER

CUSTOM SUBLIMATION

IT FITS LIKE **LENNY** — ONLY COLOURS **DIAMANTIS** SHIRT

| | | | |
|---|---|---|---|
| ADULT | S/M/L/XL/XXL/3XL | PMJI3C | € 31,50 |
| JUNIOR | YXS/XXS/XS | PMJI4C | € 30,50 |

MIN. 12 PCS min. 4 per size with multiples of 2

NEW SKIN SHORT — BONN SHORT

## KIT

PROMOTION DISCOUNT KITS 20%

| | | | |
|---|---|---|---|
| DIAMANTIS + BONN | AD | ~~€ 46,80~~ | € 37,44 |
| | JR | ~~€ 45,30~~ | € 36,24 |
| DIAMANTIS + NEW SKIN | AD | ~~€ 42,80~~ | € 34,24 |
| | JR | ~~€ 41,80~~ | € 33,44 |

# BRIAN

▸ BRIGIT WOMAN MODEL

2022

OEKO-TEX® STANDARD 100

| | | | |
|---|---|---|---|
| ADULT | S/M/L/XL/XXL/3XL/4XL | FM930C | € 32,50 |
| JUNIOR | XS | FM931C | € 32,00 |

TECHNOSTRETCH 100% POLYESTER - 108 g/mq

- Manica a giro
- Collo a V con parasudore elastico interno
- Maniche e fondo maglia con orlo
- Inserto laterale in contrasto

- Set-in sleeves
- V-neck with internal elastic neck-tape
- Hemmed sleeves and shirt bottom
- Contrasting insert on sides

- Manches montées
- Col V avec bande de propreté interne élastique
- Manches et bas du maillot avec ourlet
- Insert latérale en contraste

00500
red/white

00010
white

01500
blue/white

01900
navy/white

00900
green/white

02500
black/white

NEW SKIN
SHORT

BOLTON
SHORT

## KIT

PROMOTION DISCOUNT KITS 20%

| | | | |
|---|---|---|---|
| BRIAN + BOLTON | AD | ~~€ 49,20~~ | € 39,36 |
| | JR | ~~€ 48,20~~ | € 38,56 |
| BRIAN + NEW SKIN | AD | ~~€ 43,80~~ | € 35,04 |
| | JR | ~~€ 43,30~~ | € 34,64 |

COMPETITION

# SIDE

2021

| | | | |
|---|---|---|---|
| ADULT | S/M/L/XL/XXL/3XL | FM440C | € 29,50 |
| JUNIOR | YXS/XXS/XS | FM441C | € 28,00 |

MUNDIAL 100% POLYESTER - 145 g/mq

- Manica raglan
- Collo a V con parasudore interno elastico
- Banda serigrafica tono su tono sulle maniche
- Fondo manica e maglia con orlo girato

- Raglan sleeves
- V-neck with internal elastic neck-tape
- Silkscreen printed band tone-on-tone on the sleeves
- Rolled hem on sleeve and bottom

- Manches raglan
- Col V avec bande de propreté interne élastique
- Bande sérigraphiée ton sur ton sur les manches
- Bas des manches et du maillot avec ourlet à revers

00120
black

00040
green

00020
red

00150
maroon

00010
white

00090
navy

00070
blue

## SIDE WOMAN
SPECIAL ORDER

IT FITS LIKE **JANA** POLO WOMAN — ONLY COLOURS **SIDE** SHIRT

| | | | |
|---|---|---|---|
| ADULT | S/M/L/XL/XXL/3XL | PMJG3C | € 29,50 |
| JUNIOR | YXS/XXS/XS | PMJG4C | € 28,00 |

MIN. 12 PCS min. 4 per size with multiples of 2

NEW SKIN SHORT — STARDAST SHORT

## KIT

PROMOTION DISCOUNT KITS 20%

| | | | |
|---|---|---|---|
| SIDE + STARDAST | AD | ~~€ 46,20~~ | € 36,96 |
| | JR | ~~€ 44,20~~ | € 35,36 |
| SIDE + NEW SKIN | AD | ~~€ 40,80~~ | € 32,64 |
| | JR | ~~€ 39,30~~ | € 31,44 |

# STARDAST SHORT

2021

| | | | |
|---|---|---|---|
| ADULT | S/M/L/XL/XXL | FP680Z | € 16,70 |
| JUNIOR | YXS/XXS/XS | FP681Z | € 16,20 |

MUNDIAL 100% POLYESTER - 145 g/mq

- Elastico in vita e laccioli regolabili
- Banda serigrafica tono su tono laterale
- Fondo con orlo girato

- Elastic waistband and adjustable drawstring
- Silkscreen printed band tone-on-tone on the sides
- Rolled hem

- Élastique à la taille et lacets réglables
- Bande sérigraphiée latérale, ton sur ton
- Ourlet à revers

00120
black

00090
navy

00020
red

00150
maroon

00010
white

00040
green

00070
blue

COMPETITION

# LUCAS

▸ LENNY WOMAN MODEL

2022

| | | | |
|---|---|---|---|
| ADULT | S/M/L/XL/XXL/3XL/4XL | FM680C | € 28,50 |
| JUNIOR | YXS/XXS/XS | FM681C | € 27,00 |
| KID | 2YXS | FM682C | € 27,00 |

MUNDIAL 100% POLYESTER - 145 g/mq
UTILITY 100% POLYESTER - 145 g/mq

- Manica raglan
- Collo a V con doppio fintino e parasudore interno elastico
- Inserti in tessuto Utility e Skin
- Fondo maglia con orlo

- Raglan sleeves
- V-neck with twin layer border and internal elastic neck tape
- Inserts in Utility and Skin fabric
- Hemmed shirt bottom

- Manches raglan
- Col V avec double patte et bande de propreté interne élastique
- Inserts en tissu Utility et Skin
- Bas du maillot avec ourlet

35730
cyan/navy/white

05210 white/blue/navy
00410 white/navy/red
03260 maroon/black/white
00670 red/black/white
03480 navy/yellow/white
02060 navy/red/white
06640 blue/navy/white
02850 orange/black/white
00870 yellow/blue/white
09830 yellow fluo/black/white
01070 green/black/white
35770 green fluo/black/white
06450 anthracite/yellow fluo/white
02660 black/yellow/white
07780 black/anthracite/white

NEW SKIN SHORT

BOLTON SHORT

## KIT

PROMOTION DISCOUNT KITS 20%

| | | | |
|---|---|---|---|
| LUCAS + BOLTON | AD | ~~€ 45,20~~ | € 36,16 |
| | JR | ~~€ 43,20~~ | € 34,56 |
| | KID | ~~€ 43,20~~ | € 34,56 |
| LUCAS + NEW SKIN | AD | ~~€ 39,80~~ | € 31,84 |
| | JR | ~~€ 38,30~~ | € 30,64 |
| | KID | ~~€ 38,30~~ | € 30,64 |



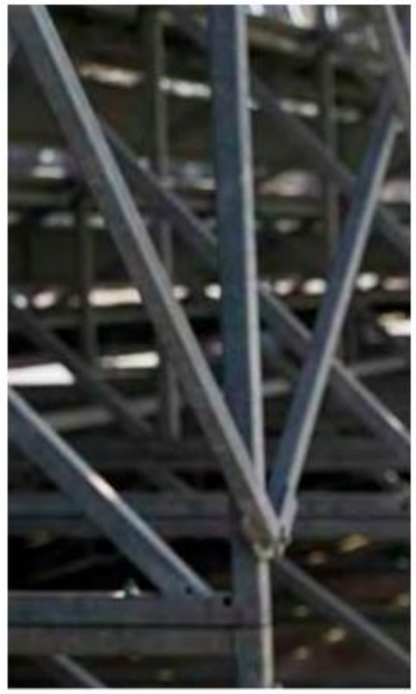

# LEX

2022

ADULT S/M/L/XL/XXL/3XL/4XL **FM820C** **€ 28,50**

**MUNDIAL 100% POLYESTER - 145 g/mq**
**UTILITY 100% POLYESTER - 145 g/mq**

- Manica a raglan
- Collo a giro e parasudore interno elastico
- Cuciture ribattute a 2 aghi
- Inserti in tessuto Utility e Skin
- Fondo maglia con orlo

- Raglan sleeves
- Crew neck with internal elastic neck tape
- Reinforced stitchings
- Inserts in Utility and Skin fabric
- Hemmed shirt bottom

- Manches raglan
- Col rond avec bande de propreté interne élastique
- Coutures renforcées
- Inserts en tissu Utility et Skin
- Bas du maillot avec ourlet

**00410**
white/navy/red

**06640**
blue/navy/white

**03480**
navy/yellow/white

**02060**
navy/red/white

**00670**
red/black/white

**01070**
green/black/white

**19100**
white/black/anthracite

**05210**
white/blue/navy

## LINDA WOMAN
SPECIAL ORDER

- Cuciture ribattute a 2 aghi
- Reinforced stitchings
- Coutures renforcées

IT FITS LIKE **LENNY**

ONLY COLOURS **LEX** SHIRT

| | | | |
|---|---|---|---|
| ADULT | S/M/L/XL/XXL/3XL | **PMJF3C** | **€ 28,50** |
| JUNIOR | YXS/XXS/XS | **PMJF4C** | **€ 28,50** |

MIN. 12 PCS min. 4 per size with multiples of 2

**BOLTON**
SHORT

**CARYS 3.0**
WOMAN SHORT

**NEW SKIN**
SHORT

## KIT

PROMOTION DISCOUNT KITS 20%

| | | | |
|---|---|---|---|
| LEX + BOLTON | AD | ~~€ 45,20~~ | **€ 36,16** |
| LEX + NEW SKIN | AD | ~~€ 39,80~~ | **€ 31,84** |
| LEX + CARYS 3.0 | AD | ~~€ 44,90~~ | **€ 35,92** |

# JARO

2021

SKIN 100% POLYESTER - 125 g/mq

| | | | | |
|---|---|---|---|---|
| ADULT | S/M/L/XL/XXL/3XL | SS | FM450C | € 23,50 |
| | | LS | FM450L | € 24,50 |
| JUNIOR | YXS/XXS/XS | SS | FM451C | € 23,50 |
| | | LS | FM451L | € 24,50 |

- Manica a giro
- Parasudore interno elastico
- Grafica obliqua con applicazione in tessuto

- Set-in sleeves
- Crew neck with internal elastic neck-tape
- Oblique graphic with applied fabric stripe

- Manche montées
- Col rond avec bande de propreté interne élastique
- Graphisme oblique avec bande oblique de tissu appliquée

00210
white/red

00310 white/black · 00280 white/navy · 00260 white/blue · 01500 blue/white · 01520 blue/yellow

00500 red/white · 00580 red/navy · 00520 red/yellow · 00780 yellow/navy · 00730 yellow/green

04950 amber/black · 02700 orange/white · 03100 maroon/white · 05790 green fluo/white · 41920 after eight/black

01180 sky blue/navy · 01910 navy/red · 01920 navy/yellow · 01900 navy/white · 02500 black/white

JARO SHORT · NEW SKIN SHORT

## KIT

PROMOTION DISCOUNT KITS 20%

| | | | | |
|---|---|---|---|---|
| JARO + JARO | AD | SS | ~~€ 40,20~~ | € 32,16 |
| | AD | LS | ~~€ 41,20~~ | € 32,96 |
| | JR | SS | ~~€ 39,70~~ | € 31,76 |
| | JR | LS | ~~€ 40,70~~ | € 32,56 |
| JARO + NEW SKIN | AD | SS | ~~€ 34,80~~ | € 27,84 |
| | AD | LS | ~~€ 35,80~~ | € 28,64 |
| | JR | SS | ~~€ 34,80~~ | € 27,84 |
| | JR | LS | ~~€ 35,80~~ | € 28,64 |



# JARO SHORT

2021

SKIN 100% POLYESTER - 125 g/mq

| | | | |
|---|---|---|---|
| ADULT | S/M/L/XL/XXL | FP640Z | € 16,70 |
| JUNIOR | YXS/XXS/XS | FP641Z | € 16,20 |

- Elastico in vita con laccioli regolabili
- Grafica obliqua in doppio tessuto

- Elastic waistband and adjustable drawstring
- Oblique graphic in double fabric

- Élastique à la taille and lacets réglables
- Graphisme oblique avec bande oblique de tissu appliquée

00500
red/white

00280 white/navy · 01500 blue/white · 01900 navy/white · 02500 black/white · 03100 maroon/white · 01940 navy/sky blue · 01910 navy/red

00520 red/yellow · 01520 blue/yellow · 00920 green/yellow · 01920 navy/yellow · 04660 black/amber · 45790 black/after eight

# EVERTON

▸ MARION WOMAN MODEL

2024

UTILITY 100% POLYESTER - 145 g/mq

| | | | |
|---|---|---|---|
| ADULT | S/M/L/XL/XXL/3XL | EM1R0C | € 23,00 |
| JUNIOR | YXS/XXS/XS | EM1R1C | € 23,00 |
| KID | 2YXS | EM1R2C | € 23,00 |

- Manica a giro
- Collo a giro con parasudore interno elastico
- Cuciture con copertura a tre aghi in contrasto
- Inserti laterali per una migliore vestibilità

- Set-in sleeves
- Crew neck with internal elastic neck-tape
- Three-needle overstitching in contrasting colour
- Side panels for improved wearability

- Manche montée
- Col rond avec bande de propreté interne élastique
- Coutures avec couverture à trois aiguilles, en contraste
- Empiècements latéraux pour une meilleure ligne

00040
green

4XL
5XL

00010
white

03320
green fluo

03310
yellow fluo

00030
yellow

03340
orange fluo

35990
cyan

4XL
5XL

00070
blue

4XL
5XL

00090
navy

4XL
5XL

00020
red

00150
maroon

4XL
5XL

00120
black

## EVERTON LONG SLEEVES

SPECIAL ORDER

ONLY COLOURS **EVERTON** SHIRT

MIN. 12 PCS min. 4 per size with multiples of 2

BONN
SHORT

NEW SKIN
SHORT

## KIT

PROMOTION KITS 20%

| | | | |
|---|---|---|---|
| EVERTON + BONN | AD | ~~€ 38,30~~ | € 30,64 |
| | JR | ~~€ 37,80~~ | € 30,24 |
| | KID | ~~€ 37,80~~ | € 30,24 |
| EVERTON + NEW SKIN | AD | ~~€ 34,30~~ | € 27,44 |
| | JR | ~~€ 34,30~~ | € 27,44 |
| | KID | ~~€ 34,30~~ | € 27,44 |

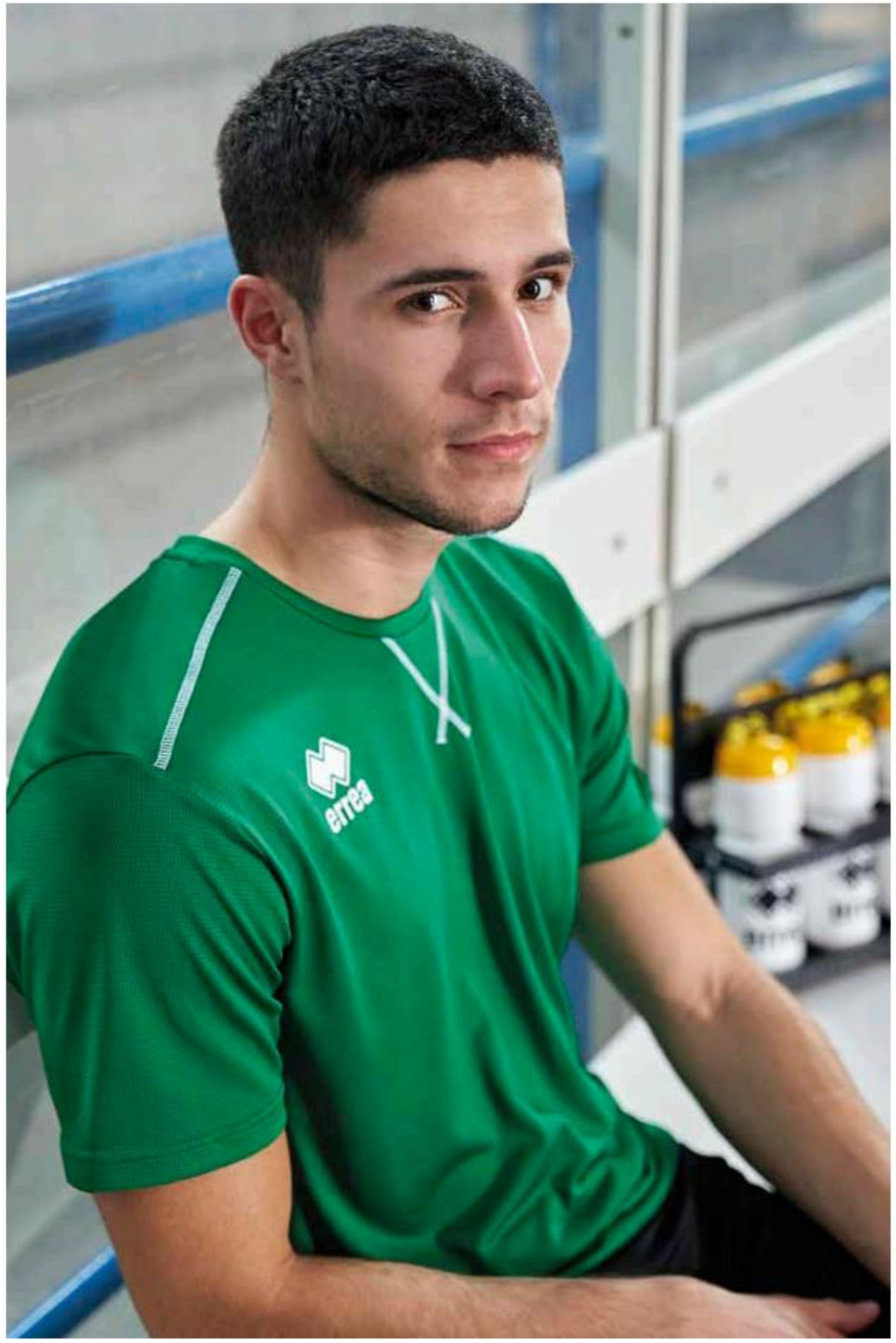

# LENNOX

2024

SKIN 100% POLYESTER - 125 g/mq

| | | | | |
|---|---|---|---|---|
| ADULT | S/M/L/XL/XXL | SS | EM1U0C | € 22,00 |
| | | LS | EM1U0L | € 23,00 |
| JUNIOR | YXS/XXS/XS | SS | EM1U1C | € 22,00 |
| | | LS | EM1U1L | € 23,00 |
| KID | 2YXS | SS | EM1U2C | € 22,00 |
| | | LS | EM1U2L | € 23,00 |

- Manica raglan
- Collo a V con parasudore interno elastico
- Inserti laterali per una migliore vestibilità

- Raglan sleeves
- V-neck with internal elastic neck-tape
- Lateral inserts for improved wearability

- Manche raglan
- Col V avec bande de propreté interne élastique
- Inserts latérales pour une meilleure ligne

02810
orange/black

03100 maroon/white
00500 red/white
00700 yellow/white
59080 yellow fluo/white
05790 green fluo/white

00300 white/grey
01100 sky blue/white
15270 cyan/white
01500 blue/white
01900 navy/white

02900 purple/white
00900 green/white
02500 black/white
01910 navy/red
01920 navy/yellow

NEW SKIN SHORT

BONN SHORT

## KIT

PROMOTION DISCOUNT KITS 20%

| | | | | |
|---|---|---|---|---|
| LENNOX + BONN | AD | SS | € 37,30 | € 29,84 |
| | AD | LS | € 38,30 | € 30,64 |
| | JR | SS | € 36,80 | € 29,44 |
| | JR | LS | € 37,80 | € 30,24 |
| | KID | SS | € 36,80 | € 29,44 |
| | KID | LS | € 37,80 | € 30,24 |
| LENNOX + NEW SKIN | AD | SS | € 33,30 | € 26,64 |
| | AD | LS | € 34,30 | € 27,44 |
| | JR | SS | € 33,30 | € 26,64 |
| | JR | LS | € 34,30 | € 27,44 |
| | KID | SS | € 33,30 | € 26,64 |
| | KID | LS | € 34,30 | € 27,44 |

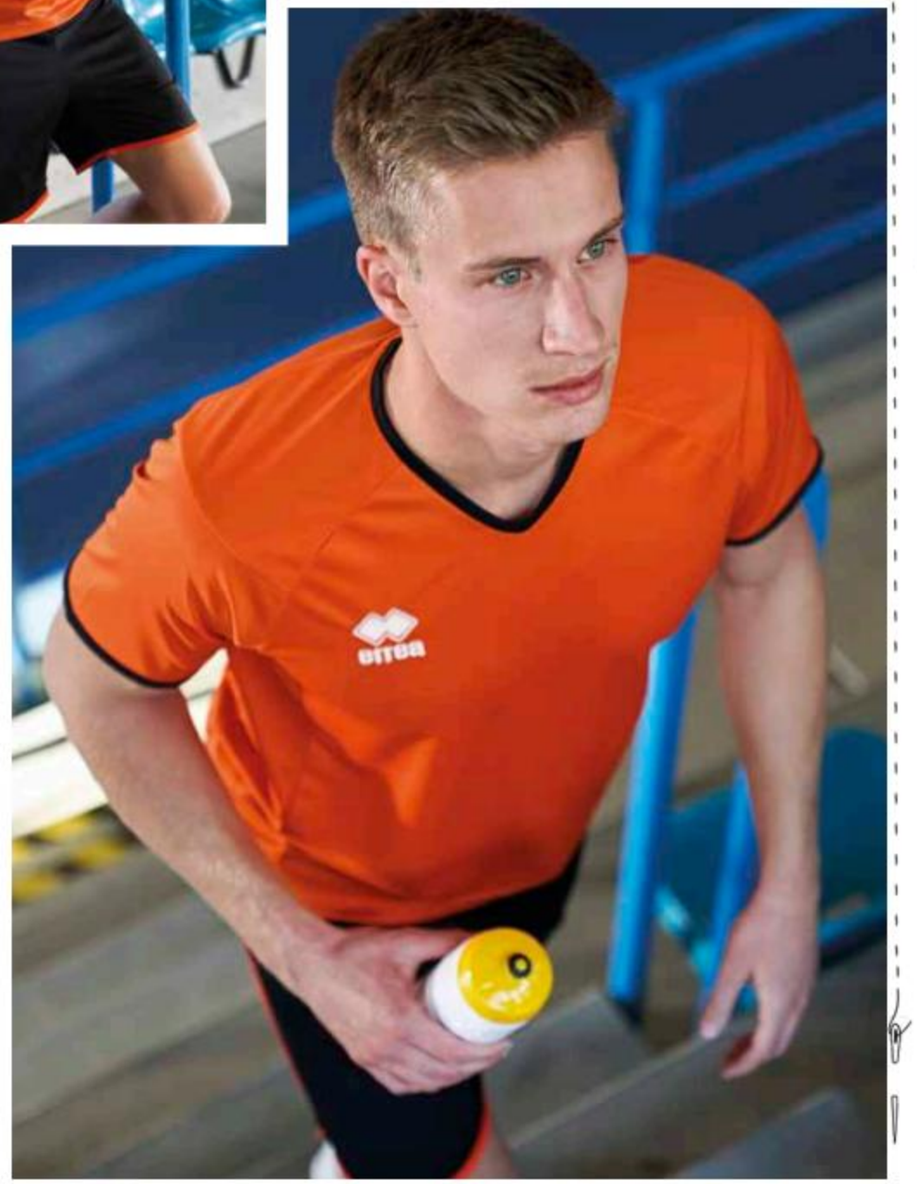

# DOUG

2022

| | | | | |
|---|---|---|---|---|
| ADULT | S/M/L/XL/XXL | SS | FM800C | € 48,50 |
| | | LS | FM800L | € 51,50 |

MUNDIAL 100% POLYESTER - 145 g/mq
UTILITY 100% POLYESTER - 145 g/mq

- Manica raglan
- Collo a camicia con un bottone
- Tasche anteriori con velcro
- Inserti in contrasto in tessuto su spalle, tasche e polsi

- Raglan sleeves
- Shirt-collar neck with one button
- Front pockets with Velcro
- Contrasting fabric inserts on the shoulders, pockets and cuffs

- Manches raglan
- Col chemise avec un bouton
- Poches avant avec velcro
- Inserts en contraste en tissu sur épaules, poches et poignées

07720
black/yellow fluo

59120
green fluo/black

# ARBITRO

2020

| | | | | |
|---|---|---|---|---|
| ADULT | S/M/L/XL/XXL | A295 | € 37,00 |

MICRORIB 100% POLYESTER - 123 g/mq

- Elastico in vita
- Laccioli regolabili
- Tasche sul retro e sui fianchi

- Elastic waistband
- Adjustable drawstring
- Pockets on back and sides

- Élastique à la taille
- Lacets réglables
- Poches arrière et sur les cotés

000012
black

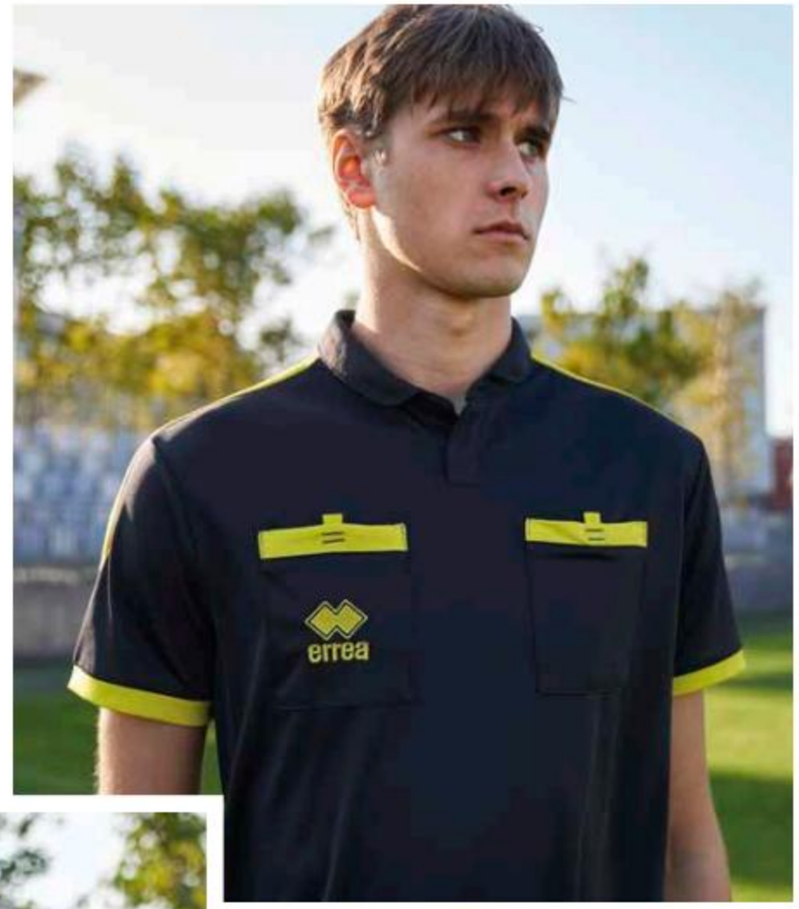

# BRIGIT WOMAN

▸ BRIAN MAN MODEL

2022

| | | | | |
|---|---|---|---|---|
| ADULT | S/M/L/XL/XXL/3XL | FM940C | € 32,50 |
| JUNIOR | XS | FM941C | € 32,00 |

TECHNOSTRETCH 100% POLYESTER - 108 g/mq

- Manica a giro
- Collo a V con parasudore elastico interno
- Maniche e fondo maglia con orlo
- Inserto laterale in contrasto

- Set-in sleeves
- V-neck with internal elastic neck-tape
- Hemmed sleeves and shirt bottom
- Contrasting insert on sides

- Manches montées
- Col V avec bande de propreté interne élastique
- Manches et bas du maillot avec ourlet
- Insert latéral en contraste

00500
red/white

00010
white

01500
blue/white

01900
navy/white

00900
green/white

02500
black/white

KYARA
WOMAN SHORT

VOLLEYBALL
WOMAN SHORT

AMAZON 3.0
WOMAN SHORT

CARYS 3.0
WOMAN SHORT

NEW SKIN
SHORT

## KIT

PROMOTION DISCOUNT KITS 20%

| | | | |
|---|---|---|---|
| BRIGIT + KYARA | AD | ~~€ 57,00~~ | € 45,60 |
| | JR | ~~€ 55,50~~ | € 44,40 |
| BRIGIT + VOLLEYBALL | AD | ~~€ 55,90~~ | € 44,72 |
| | JR | ~~€ 54,40~~ | € 43,52 |
| BRIGIT + AMAZON 3.0 | AD | ~~€ 49,00~~ | € 39,20 |
| | JR | ~~€ 48,50~~ | € 38,80 |
| BRIGIT + CARYS 3.0 | AD | ~~€ 48,90~~ | € 39,12 |
| | JR | ~~€ 48,40~~ | € 38,72 |
| BRIGIT + NEW SKIN | AD | ~~€ 43,80~~ | € 35,04 |
| | JR | ~~€ 43,30~~ | € 34,64 |

# JENS WOMAN

2021

| | | | |
|---|---|---|---|
| ADULT | S/M/L/XL/XXL/3XL | FM460C | € 30,50 |
| JUNIOR | YXS/XXS/XS | FM461C | € 29,50 |

MUNDIAL 100% POLYESTER - 145 g/mq

- Manica corta a giro
- Collo a V con parasudore interno elastico
- Grafica obliqua con applicazione in tessuto

- Set-in sleeves
- V-neck with internal elastic neck-tape
- Oblique graphic with applied fabric stripe

- Manches montées
- Col V avec bande de propreté interne
- Graphisme oblique avec bande oblique de tissu appliquée

01900
navy/white

00210 white/red
00260 white/blue
00310 white/black
00280 white/navy
00500 red/white
01500 blue/white
02500 black/white
01920 navy/yellow
00580 red/navy
01910 navy/red
00780 yellow/navy

KYARA WOMAN SHORT
VOLLEYBALL WOMAN SHORT
AMAZON 3.0 WOMAN SHORT

## KIT

PROMOTION DISCOUNT KITS 20%

| | | | |
|---|---|---|---|
| JENS + KYARA | AD | ~~€ 55,00~~ | € 44,00 |
| | JR | ~~€ 53,00~~ | € 42,40 |
| JENS + VOLLEYBALL | AD | ~~€ 53,90~~ | € 43,12 |
| | JR | ~~€ 51,90~~ | € 41,52 |
| JENS + AMAZON 3.0 | AD | ~~€ 47,00~~ | € 37,60 |
| | JR | ~~€ 46,00~~ | € 36,80 |

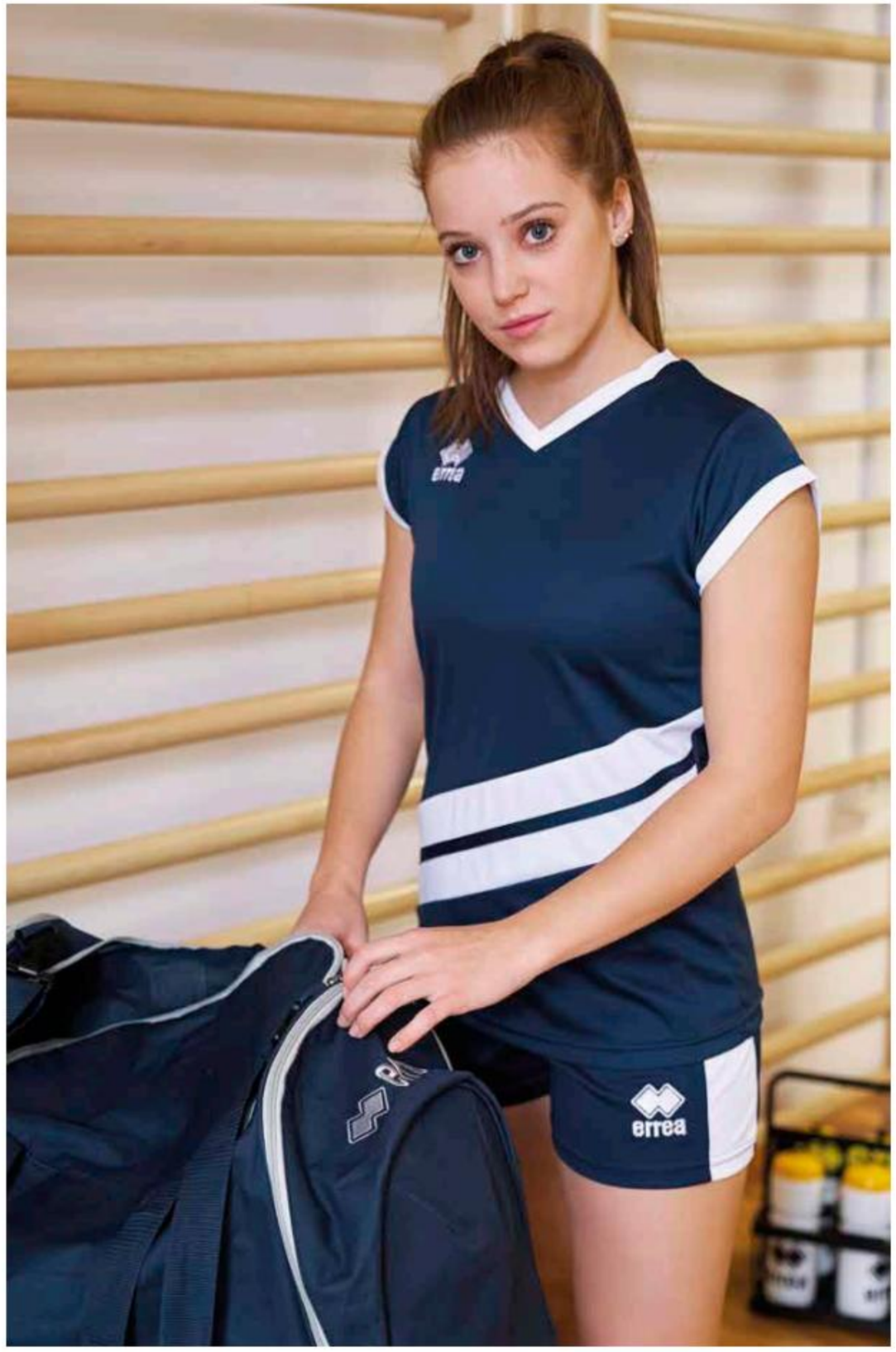

# LENNY WOMAN

▸ LUCAS MAN MODEL

2022

| | | | |
|---|---|---|---|
| ADULT | S/M/L/XL/XXL/3XL | FM690C | € 28,50 |
| JUNIOR | YXS/XXS/XS | FM691C | € 27,00 |

MUNDIAL 100% POLYESTER - 145 g/mq

UTILITY 100% POLYESTER - 145 g/mq

- Manica a raglan
- Collo a V con doppio fintino e parasudore interno elastico
- Inserti in tessuto Utility e Skin
- Fondo maglia con orlo

- Raglan sleeves
- V-neck with double fabric border and internal elastic neck tape
- Inserts in Utility and Skin fabrics
- Hemmed shirt bottom

- Manches raglan
- Col V avec double patte et bande de propreté interne
- Inserts en tissu Utility et Skin
- Bas du maillot avec ourlet

05210
white/blue/navy

00410
white/navy/red

02060
navy/red/white

03480
navy/yellow/white

06640
blue/navy/white

00670
red/black/white

35770
green flua/black/white

07780
black/anthracite/white

02850
orange/black/white

33290
fuchsia flua/black/white

AMAZON 3.0
WOMAN SHORT

NEW SKIN
SHORT

CARYS 3.0
WOMAN SHORT

## KIT

PROMOTION SUMMER KITS 20%

| | | | |
|---|---|---|---|
| LENNY + AMAZON 3.0 | AD | ~~€ 45,00~~ | € 36,00 |
| | JR | ~~€ 43,50~~ | € 34,80 |
| LENNY + CARYS 3.0 | AD | ~~€ 44,90~~ | € 35,92 |
| | JR | ~~€ 43,40~~ | € 34,72 |
| LENNY + NEW SKIN | AD | ~~€ 39,80~~ | € 31,84 |
| | JR | ~~€ 38,30~~ | € 30,64 |

# MARION WOMAN

▸ EVERTON MAN MODEL

2024

| | | | |
|---|---|---|---|
| ADULT | S/M/L/XL/XXL | EM1T0C | € 23,00 |
| JUNIOR | YXS/XXS/XS | EM1T1C | € 23,00 |

UTILITY 100% POLYESTER - 145 g/mq

- Manica a giro
- Collo a giro con parasudore interno elastico
- Cuciture con copertura a tre aghi in contrasto
- Fianchette laterali per una migliore vestibilità

- Set-in sleeves
- Crew neck with internal elastic neck-tape
- Three-needle overstitching in contrasting colour
- Side panels for improved wearability

- Manche montée
- Col rond avec bande de propreté interne élastique
- Coutures de couverture à trois aiguilles, en contraste
- Empiècements latéraux pour une meilleure ligne

03320
green fluo

3XL 4XL

00010
white

00030
yellow

03310
yellow fluo

03340
orange fluo

00040
green

35990
cyan

3XL 4XL

00070
blue

3XL 4XL

00090
navy

3XL 4XL

00020
red

00150
maroon

3XL 4XL

00120
black

03330
fuchsia fluo

## MARION LONG SLEEVES
SPECIAL ORDER

ONLY COLOURS **MARION** SHIRT

MIN. 12 PCS min. 4 per size with multiples of 2

AMAZON 3.0 WOMAN SHORT | KYARA WOMAN SHORT | VOLLEYBALL WOMAN SHORT | NEW SKIN SHORT | CARYS 3.0 WOMAN SHORT

## KIT

PROMOTION SEASON KITS 20

| | | | |
|---|---|---|---|
| MARION + KYARA | AD | ~~€ 47,50~~ | € 38,00 |
| | JR | ~~€ 46,50~~ | € 37,20 |
| MARION + VOLLEYBALL | AD | ~~€ 46,40~~ | € 37,12 |
| | JR | ~~€ 45,40~~ | € 36,32 |
| MARION + AMAZON 3.0 | AD | ~~€ 39,50~~ | € 31,60 |
| | JR | ~~€ 39,50~~ | € 31,60 |
| MARION + CARYS 3.0 | AD | ~~€ 39,40~~ | € 31,52 |
| | JR | ~~€ 39,40~~ | € 31,52 |
| MARION + NEW SKIN | AD | ~~€ 34,30~~ | € 27,44 |
| | JR | ~~€ 34,30~~ | € 27,44 |



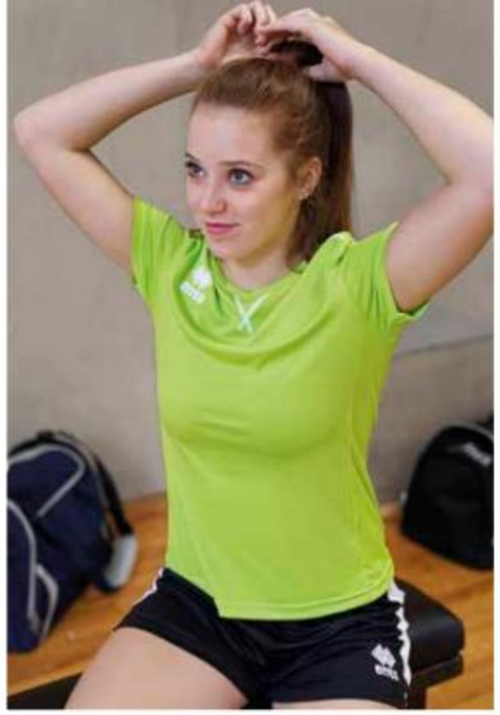

# DIVINA WOMAN

2023

| | | | |
|---|---|---|---|
| ADULT | S/M/L/XL/XXL/3XL | FM880S | € 29,00 |
| JUNIOR | YXS/XXS/XS | FM881S | € 27,50 |

MUNDIAL 100% POLYESTER - 145 g/mq

- Inserto in transfer
- Maglia smanicata
- Parasudore interno elastico
- Girocollo
- Fettucce in contrasto

- Sublimated insert
- Sleeveless T-shirt
- Internal elastic neck tape
- Crew neck
- Stripes in contrast

- Insert en sublimation
- Maillot sans manches
- Bande de propreté interne élastique
- Ras de cou
- Binding en contraste

06640
blue/navy/white

05210
white/blue/navy

00370
white/red/grey

05180
white/green/grey

19100
white/black/anthracite

05120
white/red/navy

06490
red/grey/white

05850
green/grey/white

07780
black/anthracite/white

04270
yellow/navy/white

03480
navy/yellow/white

02060
navy/red/white

## DELSIN MAN
SPECIAL ORDER

IT FITS LIKE **SIDE** SLEEVELESS — ONLY COLOURS **DIVINA** SHIRT

| | | | |
|---|---|---|---|
| ADULT | S/M/L/XL/XXL/3XL/4XL | PMJH3S | € 29,00 |
| JUNIOR | YXS/XXS/XS | PMJH4S | € 27,50 |

MIN. 12 PCS min. 4 per size with multiples of 2

KYARA WOMAN SHORT — AMAZON 3.0 WOMAN SHORT — VOLLEYBALL WOMAN SHORT

## KIT

PROMOTION DISCOUNT KITS 20%

| | | | |
|---|---|---|---|
| DIVINA + KYARA | AD | ~~€ 53,50~~ | € 42,80 |
| | JR | ~~€ 51,00~~ | € 40,80 |
| DIVINA + VOLLEYBALL | AD | ~~€ 52,40~~ | € 41,92 |
| | JR | ~~€ 49,90~~ | € 39,92 |
| DIVINA + AMAZON 3.0 | AD | ~~€ 45,50~~ | € 36,40 |
| | JR | ~~€ 44,00~~ | € 35,20 |

# LISA WOMAN

2022

| | | | |
|---|---|---|---|
| ADULT | S/M/L/XL/XXL/3XL | FM830S | € 28,50 |
| JUNIOR | YXS/XXS/XS | FM831S | € 27,00 |

MUNDIAL 100% POLYESTER - 145 g/mq
UTILITY 100% POLYESTER - 145 g/mq

- Collo a V con doppio fintino e parasudore interno elastico
- Inserti in tessuto Utility e Skin
- Fondo maglia con orlo

- V-neck with double fabric border and internal elastic neck tape
- Inserts in Utility and Skin fabrics
- Hemmed shirt bottom

- Col V avec double patte et bande de propreté interne
- Inserts en tissu Utility et Skin
- Bas du maillot avec ourlet

07780
black/anthracite/white

00410
white/navy/red

05210
white/blue/navy

19100
white/black/anthracite

02060
navy/red/white

03480
navy/yellow/white

06640
blue/navy/white

04270
yellow/navy/white

02850
orange/black/white

33290
fuchsia fluo/black/white

## LIUCK MAN
SPECIAL ORDER

IT FITS LIKE **SIDE** SLEEVELESS — ONLY COLOURS **LISA** SHIRT

| | | | |
|---|---|---|---|
| ADULT | S/M/L/XL/XXL/3XL/4XL | PMIR3S | € 28,50 |
| JUNIOR | YXS/XXS/XS | PMIR4S | € 27,00 |

MIN. 12 PCS min. 4 per size with multiples of 2

KYARA
WOMAN SHORT

AMAZON 3.0
WOMAN SHORT

VOLLEYBALL
WOMAN SHORT

## KIT

PROMOTION DISCOUNT KITS 20%

| | | | |
|---|---|---|---|
| LISA + KYARA | AD | ~~€ 53,00~~ | € 42,40 |
| | JR | ~~€ 50,50~~ | € 40,40 |
| LISA + VOLLEYBALL | AD | ~~€ 51,90~~ | € 41,52 |
| | JR | ~~€ 49,40~~ | € 39,52 |
| LISA + AMAZON 3.0 | AD | ~~€ 45,00~~ | € 36,00 |
| | JR | ~~€ 43,50~~ | € 34,80 |

# ALISON WOMAN

2024

| | | | |
|---|---|---|---|
| ADULT | S/M/L/XL/XXL/3XL | FM740S | € 22,00 |
| JUNIOR | YXS/XXS/XS | FM741S | € 22,00 |

UTILITY 100% POLYESTER - 145 g/mq

- Collo a giro con parasudore interno elastico
- Cuciture con copertura a tre aghi in contrasto
- Crew neck with internal elastic neck tape
- Three-needle overstitching in contrasting colour
- Col rond avec bande de propreté interne élastique
- Coutures de couverture à trois aiguilles, en contraste

03330
fuchsia fluo

00020 red
03340 orange fluo
00030 yellow
35990 cyan
00070 blue
00090 navy
03320 green fluo
00010 white
00120 black

## ALLAN MAN
SPECIAL ORDER

IT FITS LIKE **SIDE** SLEEVELESS — ONLY COLOURS **ALISON** SHIRT

| | | | |
|---|---|---|---|
| ADULT | S/M/L/XL/XXL/3XL | PMJJ3S | € 22,00 |
| JUNIOR | YXS/XXS/XS | PMJJ4S | € 22,00 |

MIN. 12 PCS min. 4 per size with multiples of 2

VOLLEYBALL WOMAN SHORT — KYARA WOMAN SHORT — AMAZON 3.0 WOMAN SHORT

## KIT

PROMOTION KITS 20%

| | | | |
|---|---|---|---|
| ALISON+ KYARA | AD | ~~€ 46,50~~ | € 37,20 |
| | JR | ~~€ 45,50~~ | € 36,40 |
| ALISON + VOLLEYBALL | AD | ~~€ 45,40~~ | € 36,32 |
| | JR | ~~€ 44,40~~ | € 35,52 |
| ALISON + AMAZON 3.0 | AD | ~~€ 38,50~~ | € 30,80 |
| | JR | ~~€ 38,50~~ | € 30,80 |



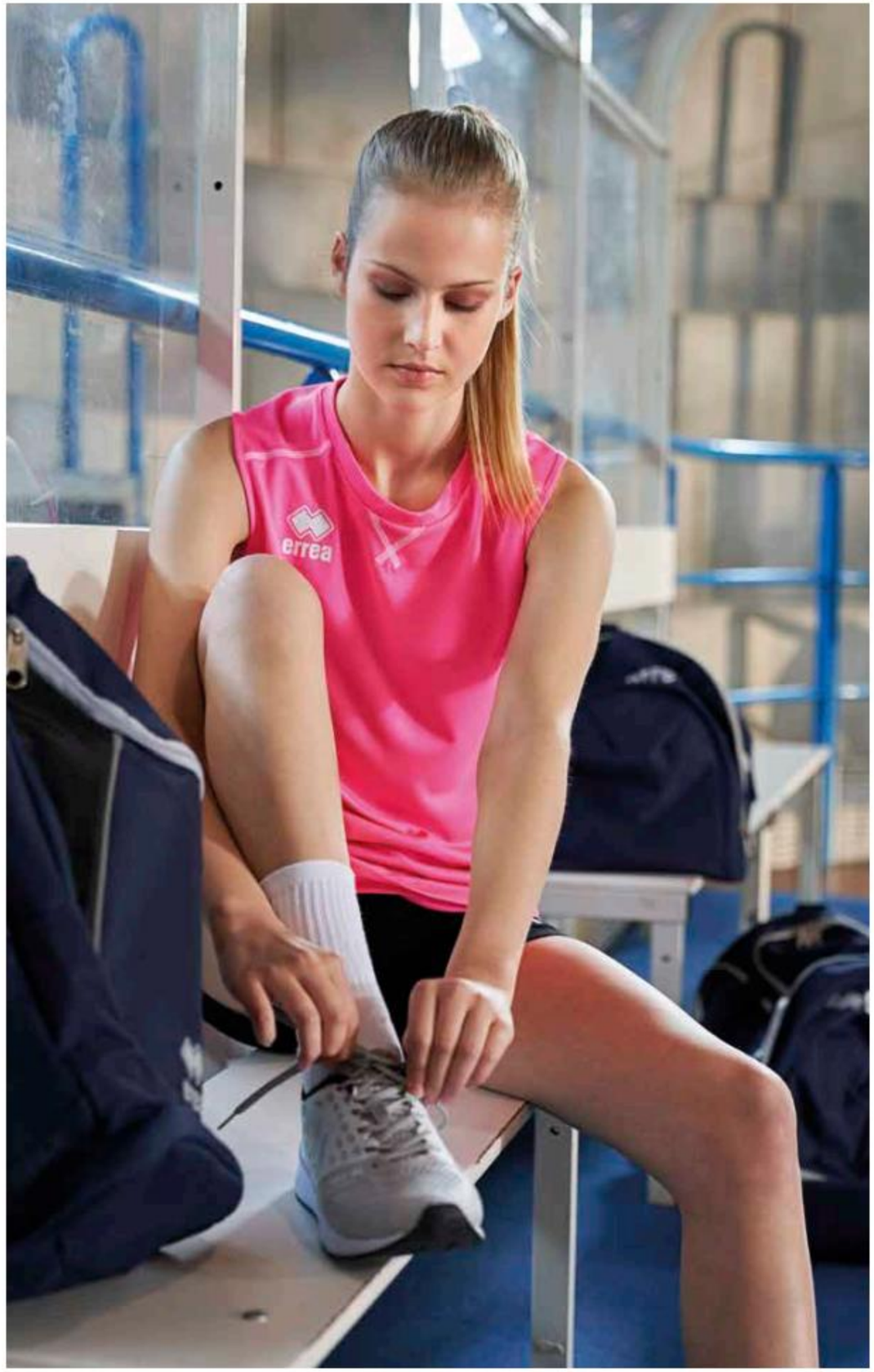

# ANSI WOMAN LONG SLEVEES

## SPECIAL ORDER

MIN. 12 PCS min. 4 per size with multiples of 2

| | | | |
|---|---|---|---|
| ADULT | S/M/L/XL/XXL/3XL | PMDH3L | € 37,00 |
| JUNIOR | YXS/XXS/XS | PMDH4L | € 36,00 |

**PREMIER 82% POLYESTER 18% ELASTANE - 165 g/mq**

- Manica raglan
- Collo a V con parasudore interno elastico
- Inserti laterali per una migliore vestibilità

- Shirt with raglan sleeves.
- V-neck with internal elastic neck-tape.
- Lateral inserts for improved wearability

- Manches raglan.
- Col V avec bande de propreté interne élastique
- Inserts latéraux pour une meilleure ligne

00120
black

00010
white

00090
navy

00500
red/white

Esempio personalizzato - Example personalised - Exemple personalise

# TRANSFER 3.0

2024

| | | | |
|---|---|---|---|
| ADULT | S/M/L/XL/XXL | FP740Z | € 22,00 |
| JUNIOR | XXS/XS | FP741Z | € 20,50 |

MUNDIAL 100% POLYESTER - 145 g/mq

- Panta corto in transfer
- Elastico in vita e laccioli regolabili
- Profilo laterale in contrasto
- Sublimated shorts
- Elastic waistband and adjustable drawstring
- Contrasting trim on sides
- Short sublimé
- Élastique à la taille et lacets réglables
- Profil latéral en contraste

# STARDAST

2021

| | | | |
|---|---|---|---|
| ADULT | S/M/L/XL/XXL | FP680Z | € 16,70 |
| JUNIOR | YXS/XXS/XS | FP681Z | € 16,20 |

MUNDIAL 100% POLYESTER - 145 g/mq

- Elastico in vita e laccioli regolabili
- Banda serigrafica tono su tono laterale
- Fondo con orlo girato
- Elastic waistband and adjustable drawstring.
- Silkscreen printed band tone-on-tone on the sides
- Rolled hem
- Élastique à la taille et lacets réglables
- Bande sérigraphiée latérale, ton sur ton
- Ourlet à revers

# BOLTON

2024

| | | | |
|---|---|---|---|
| ADULT | S/M/L/XL/XXL | D195 | € 16,70 |
| JUNIOR | YXS/XXS/XS | D196 | € 16,20 |

MUNDIAL 100% POLYESTER - 145 g/mq

- Elastico in vita e laccioli regolabili
- Inserto laterale in contrasto
- Elastic waistband and adjustable drawstring
- Contrasting insert on sides
- Élastique à la taille et lacets réglables
- Insert latérale en contraste

# JARO

2021

| | | | |
|---|---|---|---|
| ADULT | S/M/L/XL/XXL | FP640Z | € 16,70 |
| JUNIOR | YXS/XXS/XS | FP641Z | € 16,20 |

SKIN 100% POLYESTER - 125 g/mq

- Elastico in vita e laccioli regolabili
- Grafica obliqua in doppio tessuto
- Elastic waistband amd adjustable drawstring
- Oblique graphic detail in double fabric
- Élastique à la taille et lacets réglables
- Graphisme oblique en tissu doublé

# BONN

2024

| | | | |
|---|---|---|---|
| ADULT | S/M/L/XL/XXL | DPOB0Z | € 15,30 |
| JUNIOR | YXS/XXS/XS | DPOB1Z | € 14,80 |

SKIN 100% POLYESTER - 125 g/mq

- Elastico in vita e laccioli regolabili
- Bordino laterale in contrasto
- Elastic waistband and adjustable drawstring
- Contrasting border on sides
- Élastique à la taille et lacets réglables
- Boudin latéral en contraste

01900
navy/white

00280
white/navy

03100
maroon/white

00500
red/white

00900
green/white

01500
blue/white

01520
blue/yellow

01910
navy/red

01920
navy/yellow

02500
black/white

02510
black/red

02620
black/orange

# NEW SKIN

2024

| | | | |
|---|---|---|---|
| ADULT | S/M/L/XL/XXL | A245 | € 11,30 |
| JUNIOR | YXS/XXS/XS | A246 | € 11,30 |
| KID | 2YXS | A247 | € 11,30 |

SKIN 100% POLYESTER - 125 g/mq

- Elastico in vita e laccioli regolabili
- Elastic waistband and adjustable drawstring
- Élastique à la taille et lacets réglables

003599
cyan

000001
white

000015
maroon

000002
red

000013
orange

000465
amber

000003
yellow

000331
yellow fluo

000332
green fluo

000004
green

000005
sky blue

000007
blue

000009
navy

000014
purple

000012
black

000011
grey

000478
pink

000006
fuchsia

COMPETITION

# MAXI SKIN

2024

| | | | |
|---|---|---|---|
| ADULT | S/M/L/XL/XXL/3XL/4XL | A895 | € 14,80 |
| JUNIOR | YXS/XXS/XS | A896 | € 14,80 |

SKIN 100% POLYESTER - 125 g/mq

- Elastico in vita e laccioli regolabili
- Lunghezza sopra al ginocchio
- Elastic waistband and adjustable drawstring
- Length above the knee
- Élastique à la taille et lacets réglables
- Longueur au dessus du genou

000007
blue

000001
white

000002
red

000013
orange

000004
green

000009
navy

000012
black

# ISABEL WOMAN

2024

| | | | |
|---|---|---|---|
| ADULT | S/M/L/XL/XXL/3XL | FP980Z | € 24,90 |
| JUNIOR | YXS/XXS/XS | FP981Z | € 24,90 |

MALAGA 80% POLYAMIDE 20% ELASTANE - 190 g/mq

- Alto fascione elastico in vita
- Tassello interno coscia
- Taglio comfort laterale
- High elastic waistband
- Inner thigh gusset
- Comfortable side cut
- Bande élastique à la taille
- Renfort à l'intérieur des cuisses
- Coupe confort latéral

00090
navy

00120
black

# PREMIER WOMAN

2024

| | | | |
|---|---|---|---|
| ADULT | S/M/L/XL/XXL | B725 | € 23,40 |
| JUNIOR | XS | B726 | € 23,40 |

PREMIER 82% POLYESTER 18% ELASTANE - 165 g/mq

- Elastico in vita
- Cuciture a tre aghi in contrasto
- Tassello interno coscia per maggiore comfort
- Elastic waistband
- Three-needle stitching in contrasting colour
- Inner thigh gusset for maximum comfort
- Élastique à la taille
- Coutures à trois aiguilles en contraste
- Renfort à l'intérieur des cuisses pour un meilleur confort

000009
navy

000002
red

000007
blue

000012
black

# KYARA WOMAN

2024

| | | | |
|---|---|---|---|
| ADULT | S/M/L/XL/XXL/3XL | FP950Z | € 24,50 |
| JUNIOR | YXS/XXS/XS | FP951Z | € 23,50 |

SORRENTO 92% COTTON 8% ELASTANE - 220 g/mq

- Elastico in vita
- Inserto laterale in contrasto
- Tassello interno coscia
- Carrè sul retro
- Elastic waistband
- Contrasting insert on sides
- Inner thigh gusset
- Carrè on the back
- Élastique à la taille
- Inserts latérale en contraste
- Renfort à l'intérieur des cuisses
- Carré à l'arrière

01900
navy/white

02500
black/white

# VOLLEYBALL WOMAN

2024

| | | | |
|---|---|---|---|
| ADULT | S/M/L/XL/XXL | D715 | € 23,40 |
| JUNIOR | YXS/XXS/XS | D716 | € 22,40 |

SORRENTO 92% COTTON 8% ELASTANE - 220 g/mq

- Elastico in vita
- Tassello interno coscia
- Elastic waistband
- Inner thigh gusset
- Élastique à la taille
- Renfort à l'intérieur des cuisses

000002
red

000007
blue

000009
navy

000012
black

# AMAZON 3.0 WOMAN

2024

| | | | |
|---|---|---|---|
| ADULT | S/M/L/XL/XXL/3XL | FP940Z | € 16,50 |
| JUNIOR | YXS/XXS/XS | FP941Z | € 16,50 |

MUNDIAL 100% POLYESTER - 145 g/mq

- Elastico in vita
- Inserto laterale in contrasto
- Tassello interno coscia
- Elastic waistband
- Contrasting insert on sides
- Inner thigh gusset
- Élastique à la taille
- Insert latérale en contraste
- Renfort à l'intérieur des cuisses

01910
navy/red

00500
red/white

00900
green/white

01500
blue/white

01900
navy/white

01920
navy/yellow

02500
black/white

02520
black/yellow

# CARYS 3.0 WOMAN

2024

| | | | |
|---|---|---|---|
| ADULT | S/M/L/XL/XXL/3XL | FP860Z | € 16,40 |
| JUNIOR | XXS/XS | FP861Z | € 16,40 |

MUNDIAL 100% POLYESTER - 145 g/mq

- Elastico in vita e laccioli regolabili
- Inserto laterale in contrasto
- Elastic waistband and adjustable drawstring
- Contrasting insert on sides
- Élastique à la taille et lacets réglables
- Insert latérale en contraste

00500
red/white

00900
green/white

01500
blue/white

01900
navy/white

02500
black/white

# ROS 3.0 WOMAN

2024

| | | | |
|---|---|---|---|
| ADULT | S/M/L/XL/XXL | FP880Z | € 27,00 |
| JUNIOR | YXS/XXS/XS | FP881Z | € 27,00 |

MUNDIAL 100% POLYESTER - 145 g/mq

- Minigonna con panta interno
- Elastico in vita
- Miniskirt with undershorts
- Elastic waistband
- Mini-jupe avec short interne
- Élastique à la taille

00070
blue

00010
white

00020
red

00090
navy

00120
black

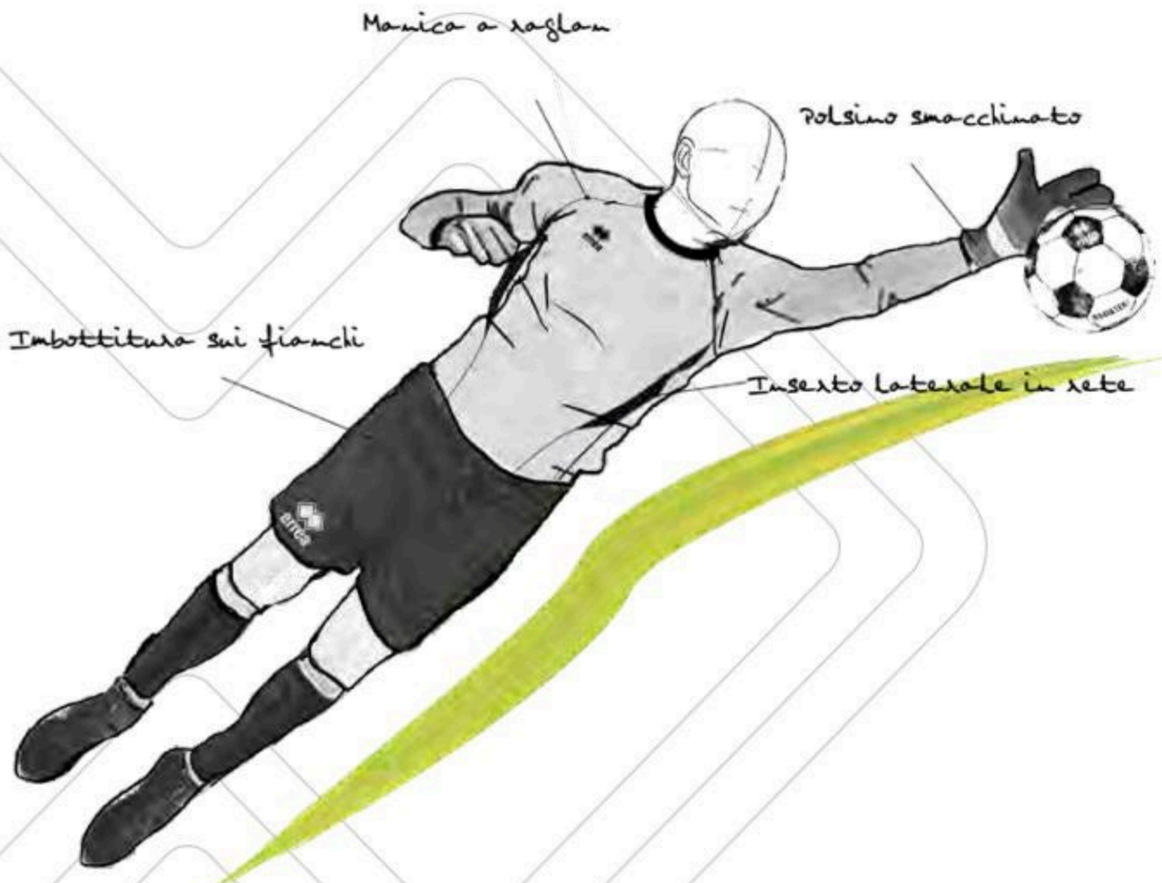


FABRICS:
Mundial

# Errea' GOALKEEPERS

# LIONE SET

## LIMITED EDITION

2020

| | | | |
|---|---|---|---|
| ADULT | S/M/L/XL/XXL/3XL | FS060L | € 65,00 |
| JUNIOR | YXS/XXS/XS | FS061L | € 65,00 |

MUNDIAL 100% POLYESTER - 145 g/mq

- Set in transfer senza imbottitura
- Maglia con collo a giro e parasudore interno elastico
- Manica raglan con polsino smacchinato
- Elastico in vita e laccioli regolabili

- Sublimated set without padding
- Crew neck shirt with internal elastic neck tape
- Raglan sleeve with knitted cuff
- Elastic waistband and adjustable drawstring

- Set sublimé sans rembourrage
- Col rond avec bande de propreté interne élastique
- Manches raglan avec bord en tricot plat
- Élastique à la taille et lacets réglables

31280
navy/cyan

45790
black/after eight

# TABORA SET

## LIMITED EDITION

2020

| | | | |
|---|---|---|---|
| ADULT | S/M/L/XL/XXL/3XL | FSOFOL | € 65,00 |
| JUNIOR | YXS/XXS/XS | FSOF1L | € 65,00 |

MUNDIAL 100% POLYESTER - 145 g/mq

- Set in transfer senza imbottitura
- Maglia con collo a giro e parasudore interno elastico
- Manica raglan con polsino smacchinato
- Elastico in vita e laccioli regolabili

- Sublimated set without padding
- Crew neck shirt with internal elastic neck tape
- Raglan sleeve with knitted cuff
- Elastic waistband and adjustable drawstring

- Set sublimé sans rembourrage
- Col rond avec bande de propreté interne élastique
- Manches raglan avec bord en tricot plat
- Élastique à la taille et lacets réglables

08180
black/green fluo

56890
petrol blue/after eight

# MALIBU

2021

| | | | |
|---|---|---|---|
| ADULT | S/M/L/XL/XXL/3XL | FM970L | € 46,50 |
| JUNIOR | YXS/XXS/XS | FM971L | € 43,50 |

MUNDIAL 100% POLYESTER - 145 g/mq
MESH 6TP 100% POLYESTER - 100 g/mq

- Manica a raglan
- Polsino smacchinato
- Collo a giro con parasudore interno elastico
- Inserto laterale in rete
- Junior: Manica con imbottitura

- Raglan sleeves
- Knitted cuff
- Crew neck with internal elastic neck-tape
- Lateral insert with double fabric
- Junior: Padding and set-in sleeves

- Manches raglan
- Bord en tricot plat
- Col rond avec bande de propreté interne élastique
- Insert latérale avec tissu bimatière
- Junior: Manches avec rembourrage

04920
yellow fluo/black

04930
orange fluo/black

59120
green fluo/black

01010
green/black

35710
cyan/black

00120
black

PITCH
TROUSERS

IMPACT
SHORT

## KIT

PROMOTION KITS 20%

| | | | |
|---|---|---|---|
| MALIBU + IMPACT | AD | ~~€ 69,50~~ | € 55,60 |
| | JR | ~~€ 65,00~~ | € 52,00 |
| MALIBU + PITCH | AD | ~~€ 89,00~~ | € 71,20 |
| | JR | ~~€ 84,00~~ | € 67,20 |

# HYDRON TROUSERS

2024

| | | | |
|---|---|---|---|
| ADULT | S/M/L/XL/XXL | EP0A0Z | € 81,00 |

100% POLYESTER - 172 g/mq

- Imbottitura sui fianchi e sul ginocchio
- Fondo costina elasticizzata
- Elastico in vita e laccioli regolabili
- Resistenti ad acqua e vento
- Padding on sides and knees
- Hem with elasticated ribbing
- Elastic waistband and adjustable drawstring
- Water and wind resistant
- Rembourrage sur hanches et genoux
- Bas du pantalon à côtes fines élastiques
- Élastique à la taille et lacets réglables
- Résistant à l'eau et au vent

000012
black

# PHANTHOM 3/4 TROUSERS

2024

| | | | |
|---|---|---|---|
| ADULT | S/M/L/XL/XXL | EP1D0Z | € 77,00 |

90% NYLON 10% ELASTIC - 200 g/mq

- 3/4 con imbottitura sui fianchi
- Cuciture in contrasto
- Elastico in vita e laccioli regolabili
- 3/4 trousers with padding on sides
- Stitching in contrasting colour
- Elastic waistband and adjustable drawstring
- 3/4 avec rembourrage sur les hanches
- Coutures en contraste
- Élastique à la taille et Lacets réglables

02600
black/grey

# STOPPER 3/4 TROUSERS

2024

| | | | |
|---|---|---|---|
| ADULT | S/M/L/XL/XXL | C345 | € 41,00 |
| JUNIOR | XS | C346 | € 41,00 |

100% POLYESTER - 260 g/mq

- 3/4 con imbottitura sui fianchi e sul ginocchio
- Elastico in vita e laccioli regolabili
- 3/4 with padding on sides and knees
- Elastic waistband and adjustable drawstring
- 3/4 avec rembourrage sur hanches et genoux
- Élastique à la taille et lacets réglables

000012
black

# PITCH TROUSERS

2024

| | | | |
|---|---|---|---|
| ADULT | S/M/L/XL/XXL | C305 | € 42,50 |
| JUNIOR | 32/34/36/38/40 | C306 | € 40,50 |

100% POLYESTER - 280 g/mq

- Imbottitura sui fianchi
- Elastico in vita e laccioli regolabili
- Padding on sides
- Elastic waistband and adjustable drawstring
- Rembourrage sur les hanches
- Élastique à la taille et lacets réglables

000012
black

# CAYMAN

2024

| | | | |
|---|---|---|---|
| ADULT | S/M/L/XL/XXL/3XL | B335 | € 73,50 |
| JUNIOR | XS | B336 | € 73,50 |

100% NEOPRENE/EVA - 300 g/mq

- Realizzati in Neoprene con imbottitura sui fianchi in EVA
- Elastico in vita e laccioli regolabili
- Neoprene shorts with EVA padding on sides
- Elastic waistband and adjustable drawstring
- Short réalisé en néoprène avec rembourrage en EVA sur les hanches
- Élastique à la taille et lacets réglables

000012
black

# CAYMAN LIGHT

2024

| | | | |
|---|---|---|---|
| ADULT | S/M/L/XL/XXL/3XL | EP1C0Z | € 68,50 |
| JUNIOR | XS | EP1C1Z | € 68,50 |

90% NYLON 10% ELASTIC - 200 g/mq

- Imbottitura sui fianchi in EVA
- Cuciture in contrasto
- Elastico in vita e laccioli regolabili
- Shorts with padding in EVA on sides
- Stitching in contrasting colour
- Elastic waistband and adjustable drawstring
- Short avec rembourrage en EVA sur les hanches
- Coutures en contraste
- Élastique à la taille et lacets réglables

02600
black/grey

# IMPACT

2024

| | | | |
|---|---|---|---|
| ADULT | S/M/L/XL/XXL | C335 | € 23,00 |
| JUNIOR | YXS/XXS/XS | C336 | € 21,50 |

SKIN 100% POLYESTER - 125 g/mq

- Imbottitura sui fianchi
- Elastico in vita e laccioli regolabili
- Padding on sides
- Elastic waistbandand adjustable drawstring
- Rembourrage sur les hanches
- Élastique à la taille et lacets réglables

000012
black

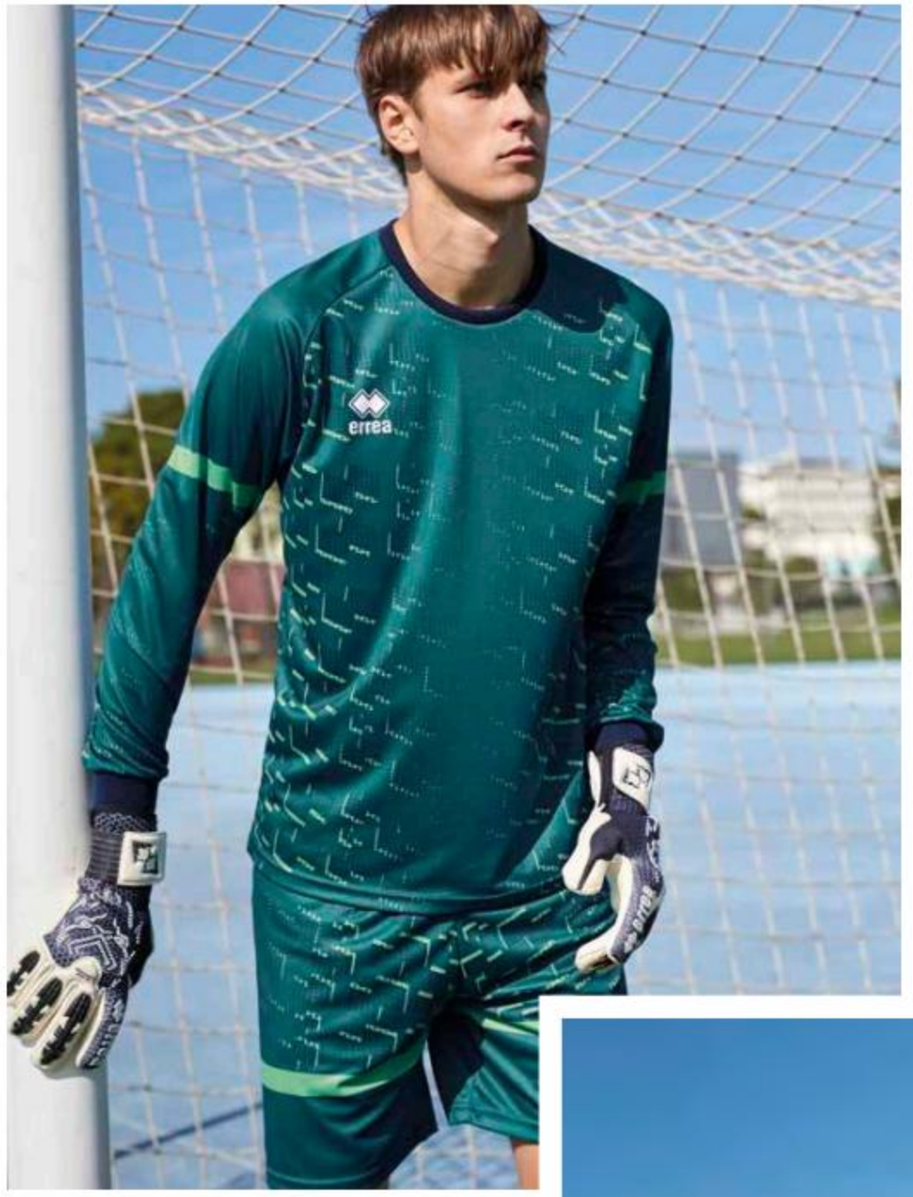

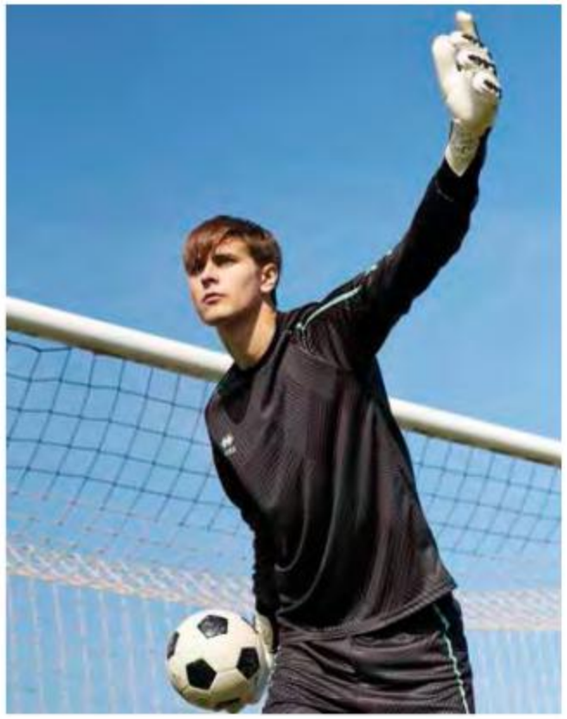

# BLACK PANTHER FLUO

| 2020 | | | | |
|---|---|---|---|---|
| | ADULT | 8 / 8,5 / 9 / 9,5 / 10 / 10,5 / 11 | FA2G0Z | € 90,50 |
| | JUNIOR | 4 / 5 / 6 / 6,5 / 7 / 7,5 / 8 | FA2G1Z | € 39,50 |

CONSIGLIATO PER LA GARA

- Cuciture negative
- Inserti in lattice
- Giga grip fluo latex 4 mm
- Dorso in neoprene
- Close fitting bandage
- Punch tech support

RECOMMENDED FOR MATCH

- Negative seams
- Latex inserts
- Fluo giga grip latex 4 mm
- Neoprene Backhand
- Close fitting bandage
- Punch tech support

CONSEILLÉ POUR LA COMPÉTITION

- Coutures intérieures
- Inserts en latex
- Giga grip fluo latex 4 mm
- Dos en néoprène
- Close fitting bandage
- Punch tech support

07830
black/orange fluo

08180
black/green fluo

Consigliato per la gara.
Recommended for Match.
Conseillé pour la compétition.

GRIP PERFORMANCE

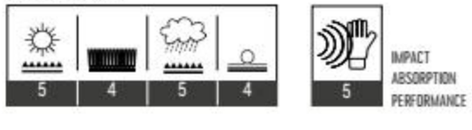

# ZERO THE ICON

2020

| | | | |
|---|---|---|---|
| ADULT | 8 / 8,5 / 9 / 9,5 / 10 / 10,5 / 11 | FA2I0Z | € 59,00 |
| JUNIOR | 4 / 5 / 6 / 6,5 / 7 / 7,5 / 8 | FA2I1Z | € 35,00 |

- Cuciture negative
- Inserti in mesh
- Lattice giga grip/giga grip fluo/superlow 4 mm
- Dorso in neoprene light
- Close fitting bandage

- Negative seams
- Mesh inserts
- Giga grip/fluo giga grip/superlow latex 4 mm
- Neoprene light backhand
- Close fitting bandage

- Coutures intérieures
- Inserts en mesh
- Giga grip/giga grip fluo/superlow latex 4 mm
- Dos en néoprène light
- Close fitting bandage

02500
black/white

00310
white/black

07720
black/yellow fluo

Consigliato per la gara e allenamento.
Recommended for Match and training.
Conseillé pour la compétition e l'entrainement.

GRIP PERFORMANCE

| | | | |
|---|---|---|---|
| 5 | 5 | 5 | 4 |

IMPACT ABSORPTION PERFORMANCE: 5



# THE MASK

2020

| | | | |
|---|---|---|---|
| ADULT | 8 / 8,5 / 9 / 9,5 / 10 / 10,5 / 11 | FA2J0Z | € 40,50 |

- Cuciture tradizionali
- Inserti in mesh
- Lattice soft latex 4 mm
- Dorso in lattice soft 4 mm
- Wrist stabilization system
- Struttura ergonomica

- Traditional seams
- Mesh inserts
- Soft latex 4 mm
- Backhand soft latex 4 mm
- Wrist stabilization system
- Ergonomic construction

- Coutures plates
- Inserts en textile mesh
- Latex soft latex 4 mm
- Dos en mousse soft 4mm
- Wrist stabilization system
- Structure ergonomique

57170
white/green fluo/gray

57180
black/cyan/anthracite

Consigliato per la gara e allenamento.
Recommended for Match and training.
Conseillé pour la compétition e l'entrainement.

GRIP PERFORMANCE

| | | | |
|---|---|---|---|
| 4 | 3 | 4 | 3 |

IMPACT ABSORPTION PERFORMANCE: 4

FABRICS:

Memphis mesh
Mesh 6T?
Mundial
Utility
Skin

Cotton
Kamelia





Erreà

# BASKET

# ALLEN

2021

ADULT S/M/L/XL/XXL/3XL/4XL **FM730S** **€ 30,00**

**MEMPHIS MESH 100% POLYESTER - 178 g/mq**

- Canotta in rete
- Collo a V con parasudore interno elastico
- Inserti sulle spalle e sui lati
- Etichetta anteriore con indicazione della taglia

- Mesh vest
- V-neck with internal elastic neck tape
- Inserts on shoulders and sides
- Front label with size

- Débardeur en mesh
- Col en V avec bande de propreté interne
- Inserts sur les épaules et sur les côtés
- Étiquette avant avec indication de la taille

**00500**
red/white

**00260**
white/blue

**00280**
white/navy

**00310**
white/black

**00210**
white/red

**01500**
blue/white

**01900**
navy/white

**02500**
black/white

ALLEN
SHORT

KIT

PROMOTION KITS 20%

ALLEN + ALLEN ~~€ 60,00~~ **€ 48,00**

# ALLEN SHORT

2021

ADULT S/M/L/XL/XXL/3XL/4XL **FP760Z** **€ 30,00**

**MEMPHIS MESH 100% POLYESTER - 178 g/mq**

- Panta in rete con fascione smacchinato elastico in vita
- Inserti in contrasto sui lati

- Mesh short with elastic knitted band in the waist
- Contrasting inserts on the sides

- Short mesh avec bande en tricot plat élastique à la taille
- Inserts en contraste sur les côtés

**00500**
red/white

**00260**
white/blue

**00280**
white/navy

**00310**
white/black

**00210**
white/red

**01500**
blue/white

**01900**
navy/white

**02500**
black/white

# CALIFORNIA

2021

| | | | |
|---|---|---|---|
| ADULT | S/M/L/XL/XXL/3XL/4XL | FM490S | € 29,00 |
| JUNIOR | YXS/XXS/XS | FM491S | € 28,50 |

UTILITY 100% POLYESTER - 145 g/mq

- Maglia smanicata
- Collo a V con parasudore interno elastico
- Collo e sbraccio in contrasto
- Etichetta anteriore con indicazione della taglia

- Sleeveless shirt
- V-neck with internal elastic neck-tape
- Neck and armhole with contrasting border
- Front label with size

- Maillot sans manches
- Col en V avec bande de proprieté interne
- Col et emmanchures en contraste
- Étiquette avant avec indication de la taille

00780
yellow/navy

00300
white/grey

00500
red/white

00900
green/white

03100
maroon/white

01500
blue/white

01900
navy/white

01920
navy/yellow

02500
black/white

DALLAS 3.0
SHORT

## KIT

PROMOTION KITS 20%

| | | | |
|---|---|---|---|
| CALIFORNIA + DALLAS 3.0 | AD | ~~€ 55,50~~ | € 44,40 |
| | JR | ~~€ 53,40~~ | € 42,72 |

# ROCKETS

2020

| | | | |
|---|---|---|---|
| ADULT | S/M/L/XL/XXL/3XL/4XL | EM1H0Z | € 24,00 |
| JUNIOR | YXS/XXS/XS | EM1H1Z | € 23,50 |

UTILITY 100% POLYESTER - 145 g/mq

- Maglia smanicata
- Collo a giro profondo
- Profilo collo e sbraccio in contrasto
- Etichetta anteriore con indicazione della taglia

- Sleeveless shirt
- Wide crew neck
- Neck and armhole with contrasting border
- Front label with size

- Maillot sans manches
- Col rond profond
- Profils du col et des emmanchures en contraste
- Étiquette avant avec indication de la taille

01900
navy/white

00300
white/grey

00500
red/white

00700
yellow/white

00900
green/white

01500
blue/white

02700
orange/white

02500
black/white

DALLAS 3.0
SHORT

## KIT

PROMOTION DISCOUNT KITS 20%

| | | | |
|---|---|---|---|
| ROCKETS + DALLAS 3.0 | RD | ~~€ 50,50~~ | € 40,40 |
| | RK | ~~€ 48,40~~ | € 38,72 |

# DALLAS 3.0

2024

| | | | |
|---|---|---|---|
| ADULT | S/M/L/XL/XXL/3XL/4XL | FP710Z | € 26,50 |
| JUNIOR | YXS/XXS/XS | FP711Z | € 24,90 |

UTILITY 100% POLYESTER - 145 g/mq

- Elastico in vita e laccioli regolabili
- Lunghezza sopra al ginocchio

- Elastic waistband and adjustable drawstring
- Lenght above the knee

- Élastique à la taille et lacets réglables
- Longueur au dessus du genou

00090
navy

00010
white

00150
maroon

00020
red

00130
orange

00030
yellow

00040
green

00070
blue

00120
black

# DARREL

2024

| | | | |
|---|---|---|---|
| ADULT | S/M/L/XL/XXL/3XL/4XL | FM910S | € 22,00 |
| JUNIOR | YXS/XXS/XS | FM911S | € 21,50 |

SKIN 100% POLYESTER - 125 g/mq

- Maglia smanicata con Collo a V
- Logo Erreà applicato a caldo sul petto
- Sleeveless shirt with V-neck
- Heat applied Erreà logo on chest"
- Maillot sans manches avec col en V
- Logo Erreà appliquée à chaud sur la poitrine

00040
green

00010
white

00020
red

00130
orange

00070
blue

00090
navy

00120
black

MAXI SKIN
SHORT

MAXI SKIN
SHORT

## KIT

PROMOTION KIT KITS20%

| | | | |
|---|---|---|---|
| DARREL + MAXI SKIN | RP | ~~€ 36,80~~ | € 29,44 |
| | PR | ~~€ 36,30~~ | € 29,04 |



# MAXI SKIN

2024

| | | | |
|---|---|---|---|
| ADULT | S/M/L/XL/XXL/3XL/4XL | A895 | € 14,80 |
| JUNIOR | YXS/XXS/XS | A896 | € 14,80 |

SKIN 100% POLYESTER - 125 g/mq

- Elastico in vita e laccioli regolabili
- Lunghezza sopra al ginocchio
- Elastic waistband and adjustable drawstring
- Length above the knee
- Élastique à la taille et lacets réglables
- Longueur au dessus du genou

000004
green

000001
white

000002
red

000013
orange

000007
blue

000009
navy

000012
black

# CHICAGO DOUBLE

2024

| | | | |
|---|---|---|---|
| ADULT | S/M/L/XL/XXL/3XL/4XL | DMOQ0Z | € 25,50 |
| JUNIOR | YXS/XXS/XS | DMOQ1Z | € 24,00 |

SKIN 100% POLYESTER - 125 g/mq
MESH 6TP 100% POLYESTER - 100 g/mq

- Maglia smanicata
- Collo a giro
- Double in doppio tessuto

- Sleeveless shirt
- Crew neck
- Doubleface

- Maillot sans manches
- Col rond
- Double face en tissu bimatière

01920
navy/yellow

00810
yellow/black

00500
red/white

00520
red/yellow

00580
red/navy

00900
green/white

02810
orange/black

01500
blue/white

01520
blue/yellow

01900
navy/white

02500
black/white

MAXI SKIN
SHORT

CHICAGO
SHORT

## KIT

PROMOTION DISCOUNT KITS 20%

| | | | |
|---|---|---|---|
| CHICAGO + CHICAGO | AD | ~~€ 51,00~~ | € 40,80 |
| | JR | ~~€ 48,00~~ | € 38,40 |
| CHICAGO + MAXI SKIN | AD | ~~€ 40,30~~ | € 32,24 |
| | JR | ~~€ 38,80~~ | € 31,04 |



# CHICAGO DOUBLE SHORT

2024

| | | | |
|---|---|---|---|
| ADULT | S/M/L/XL/XXL/3XL/4XL | DPOC0Z | € 25,50 |
| JUNIOR | YXS/XXS/XS | DPOC1Z | € 24,00 |

SKIN 100% POLYESTER - 125 g/mq
MESH 6TP 100% POLYESTER - 100 g/mq

- Fascione elastico in vita
- Double in doppio tessuto

- Wide elastic waistband
- Doubleface

- Bande élastique à la taille
- Double face en tissu bimatière

01920
navy/yellow

00810
yellow/black

00500
red/white

00520
red/yellow

00580
red/navy

00900
green/white

02810
orange/black

01500
blue/white

01520
blue/yellow

01900
navy/white

02500
black/white

# RACHELE WOMAN

2020

| | | | |
|---|---|---|---|
| ADULT | S/M/L/XL/XXL/3XL | FM500S | € 24,50 |
| JUNIOR | YXS/XXS/XS | FM501S | € 24,00 |

MUNDIAL 100% POLYESTER - 145 g/mq

- Maglia smanicata
- Collo a giro
- Profilo collo e sbraccio in contrasto
- Inserto laterale in contrasto

- Sleeveless shirt
- Crew neck
- Neck and armhole have contrasting border
- Contrasting insert on sides

- Maillot sans manches
- Col rond
- Profils du col et des emmanchures en contraste
- Insert latérale en contraste

22650
fuchsia fluo/black

00300 white/grey | 00500 red/white | 00900 green/white | 01500 blue/white | 02500 black/white

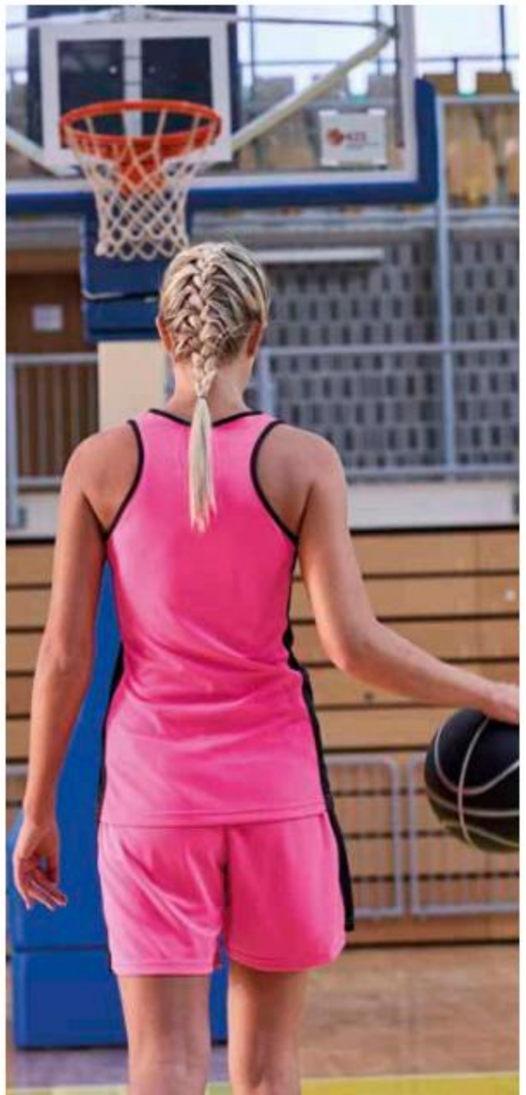

RACHELE
WOMAN SHORT

KIT

PRODUCTION DISCOUNT KITS 20%

| | | | |
|---|---|---|---|
| RACHELE + RACHELE | AD | ~~€ 49,00~~ | € 39,20 |
| | BR | ~~€ 48,00~~ | € 38,40 |



# RACHELE WOMAN SHORT

2020

| | | | |
|---|---|---|---|
| ADULT | S/M/L/XL/XXL/3XL | FP660Z | € 24,50 |
| JUNIOR | YXS/XXS/XS | FP661Z | € 24,00 |

MUNDIAL 100% POLYESTER - 145 g/mq

- Elastico in vita e laccioli regolabili
- Inserto laterale in contrasto

- Elastic waistband and adjustable drawstring
- Contrasting insert on sides

- Élastique à la taille et lacets réglables
- Insert latérale en contraste

22650
fuchsia fluo/black

00300 white/grey | 00500 red/white | 00900 green/white | 01500 blue/white | 02500 black/white

# ALISON WOMAN

2024

| | | | |
|---|---|---|---|
| ADULT | S/M/L/XL/XXL/3XL | FM740S | € 22,00 |
| JUNIOR | YXS/XXS/XS | FM741S | € 22,00 |

UTILITY 100% POLYESTER - 145 g/mq

- Maglia smanicata
- Collo a giro con parasudore interno elastico
- Cuciture con copertura a tre aghi in contrasto

- Sleeveless shirt
- Crew neck with internal elastic neck tape
- Three-needle overstitching in contrasting colour

- Maillot sans manches
- Col rond avec bande de propreté interne
- Coutures de couverture à trois aiguilles, en contraste

00070
blue

00010
white

00020
red

03340
orange fluo

00030
yellow

03320
green fluo

35990
cyan

00090
navy

00120
black

03330
fuchsia fluo

## ALLAN MAN
SPECIAL ORDER

IT FITS LIKE **SIDE** SLEEVELESS — ONLY COLOURS **ALISON** SHIRT

| | | | |
|---|---|---|---|
| ADULT | S/M/L/XL/XXL/3XL | PMJJ3S | € 22,00 |
| JUNIOR | YXS/XXS/XS | PMJJ4S | € 22,00 |

MIN. 12 PCS min. 4 per size with multiples of 2

DALLAS 3.0
SHORT

## KIT

PROMOTION KITS 20%

| | | | |
|---|---|---|---|
| ALISON + DALLAS 3.0 | JR | ~~€ 48,50~~ | € 38,80 |
| | JR | ~~€ 46,90~~ | € 37,52 |



# DALLAS 3.0

2024

| | | | |
|---|---|---|---|
| ADULT | S/M/L/XL/XXL/3XL/4XL | FP710Z | € 26,50 |
| JUNIOR | YXS/XXS/XS | FP711Z | € 24,90 |

UTILITY 100% POLYESTER - 145 g/mq

- Elastico in vita e laccioli regolabili
- Lunghezza sopra al ginocchio

- Elastic waistband and adjustable drawstring
- Length above the knee

- Élastique à la taille et lacets réglables
- Longueur au dessus du genou

00070
blue

00010
white

00150
maroon

00020
red

00130
orange

00030
yellow

00040
green

00090
navy

00120
black

BASKET

# HEAT 3.0

2022

ADULT S/M/L/XL/XXL/3XL/4XL **FM700C** **€ 28,50**

**MUNDIAL 100% POLYESTER - 145 g/mq**
**MEMPHIS MESH 100% POLYESTER - 178 g/mq**

- Maglia manica a giro
- Collo a V con parasudore interno elastico
- Inserto spalla in Memphis Mesh
- Etichetta anteriore con indicazione della taglia

- Shirt with set-in sleeves
- V-neck with internal elastic neck tape
- Memphis Mesh shoulder insert
- Front label with size

- Maillot à manches montées
- Col en V avec bande de propreté interne élastique
- Insert en Memphis Mesh sur les épaules
- Étiquette avant avec indication de la taille

00010
white

00070
blue

00020
red

00090
navy

00120
black

# HUNTER

2023

| | | | |
|---|---|---|---|
| ADULT | S/M/L/XL/XXL/3XL/4XL | FM920C | € 24,00 |
| JUNIOR | XXS/XS | FM921C | € 23,00 |

**SKIN 100% POLYESTER - 125 g/mq**

- Maglia manica a giro
- Collo a V con fintino e parasudore interno elastico
- Logo Erreà applicato a caldo sul petto

- Shirt with set-in sleeves
- V-neck with insert and internal elastic neck tape
- Heat applied Erreà logo on chest

- Maillot à manches montées
- Col en V avec bande de propreté interne élastique
- Logo Erreà appliquée à chaud sur la poitrine

00090
navy

00010
white

00120
black

# COVEN

2021

100% COTTON - 160 g/mq

| | | | |
|---|---|---|---|
| ADULT | S/M/L/XL/XXL/3XL | EM000C | € 13,00 |
| JUNIOR | YXS/XXS/XS | EM001C | € 13,00 |

- Manica a giro
- Collo a giro
- Tessuto melange

- Set-in sleeves
- Crew neck
- Melange fabric

- Maillot à manches montées
- Col rond
- Tissu mélangé

39050
melange navy

31540
light melange grey

# MAUNA

2020

KAMELIA 80% COTTON 20% POLYESTER - 290 g/mq

| | | | |
|---|---|---|---|
| ADULT | S/M/L/XL/XXL/3XL/4XL | EP050Z | € 34,00 |
| JUNIOR | YXS/XXS/XS | EP051Z | € 32,50 |

- Elastico in vita e laccioli regolabili
- Tasche laterali

- Elastic waistband and adjustable drawstring
- Side pockets

- Élastique à la taille et lacets réglables
- Poches latérales

00090
navy

00110
grey

00120
black

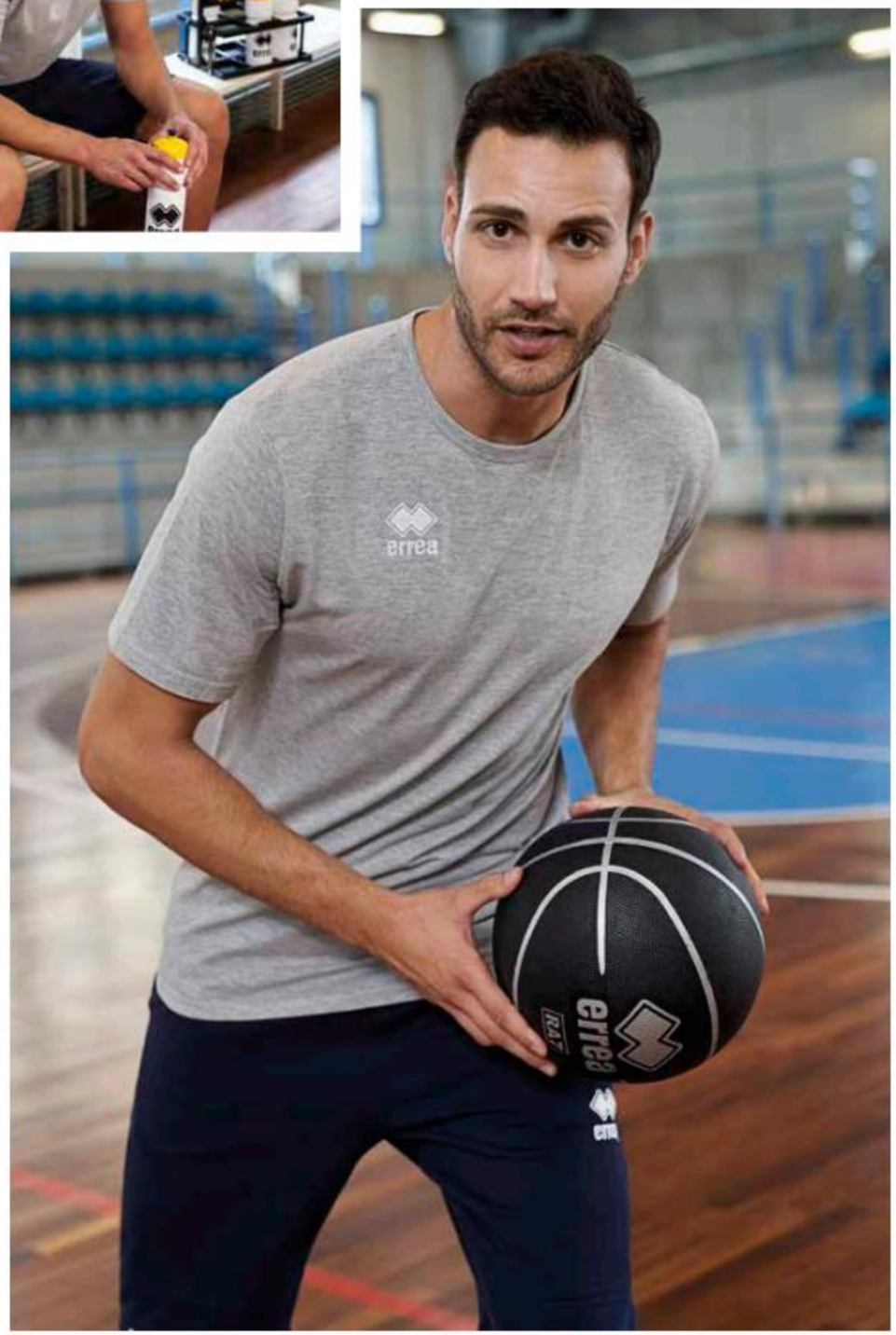

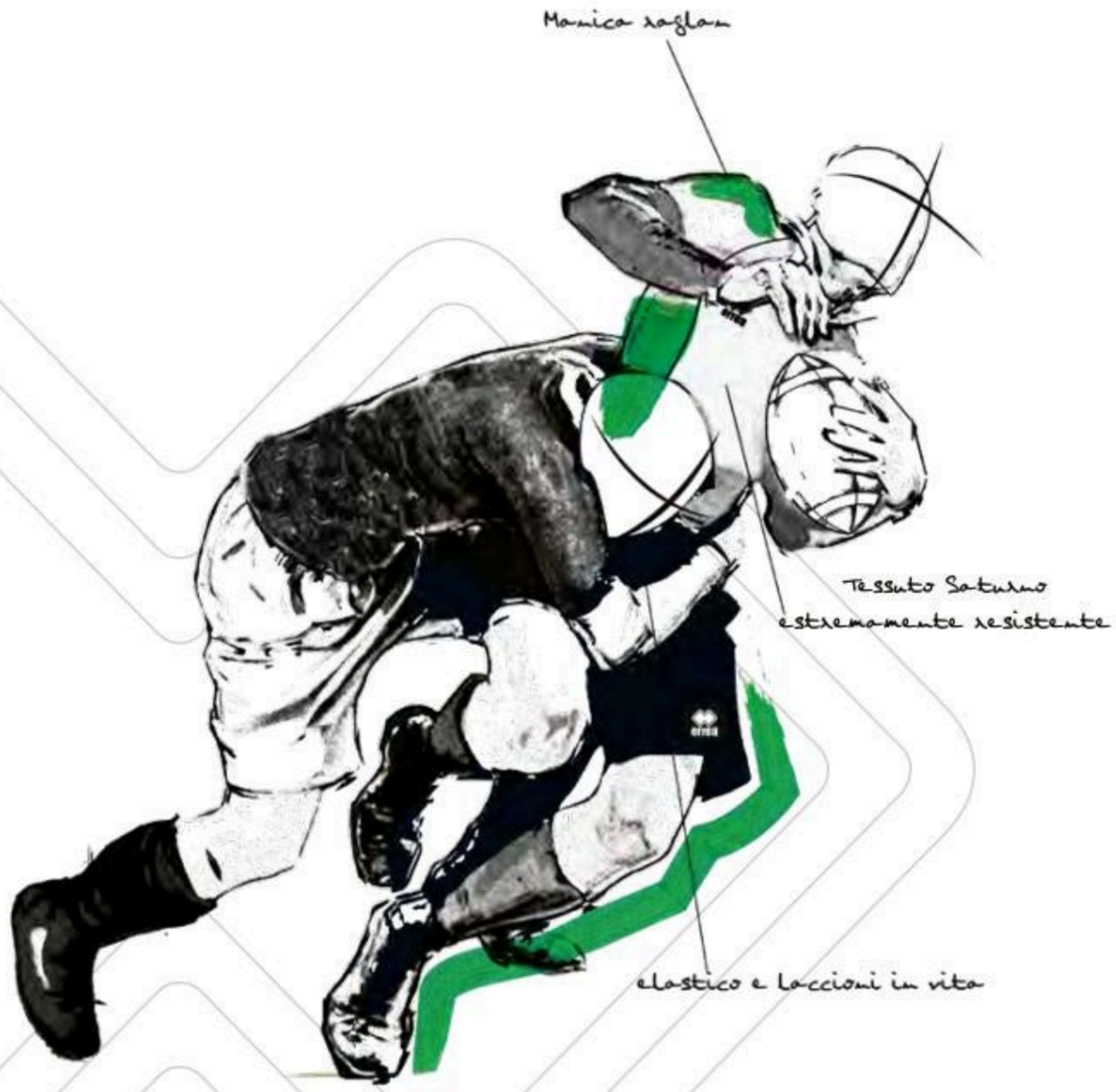


FABRICS:

Malaga
Saturno Light
Skin
Roccia
Rugby Stampa

Rib Win

# Erreà
# RUGBY

# TREVISO 3.0

2020

| | | | |
|---|---|---|---|
| ADULT | S/M/L/XL/XXL/3XL | FM510C | € 55,50 |
| JUNIOR | XXS/XS | FM511C | € 55,50 |

SATURNO LIGHT 100% POLYESTER - 185 g/mq

- Maglia in transfer
- Manica raglan
- Collo a giro con parasudore interno
- Fianchette laterali

- Sublimated shirt
- Raglan sleeves
- Crew neck with internal elastic neck-tape
- Side panels

- Maillot sublimé
- Manches raglan
- Col rond avec bande de propriété interne
- Empiècements latéraux

00210
white/red

00280
white/navy

00310
white/black



00230
white/green

# SKARLET

2020

| | | | | |
|---|---|---|---|---|
| ADULT | S/M/L/XL/XXL/3XL | FM520C | € 47,50 |
| JUNIOR | YXS/XXS/XS | FM521C | € 46,00 |

SATURNO LIGHT 100% POLYESTER - 185 g/mq

- Manica raglan
- Collo a giro con parasudore interno
- Fianchette laterali
- Raglan sleeves
- Crew neck with internal elastic neck-tape
- Side panels
- Manches raglan
- Col rond avec bande de propriété interne
- Empiècements latéraux

02500
black/white

00010
white

00810
yellow/black

00500
red/white

00900
green/white

01500
blue/white

01900
navy/white

BREST
SHORT

KIT

PROMOTION HOMOLOGATION KITS 20%

| | | | |
|---|---|---|---|
| SKARLET + BREST | AD | € 68,00 | € 54,40 |
| | BR | € 65,00 | € 52,00 |



# AWHA
SPECIAL ORDER

MIN. 12 PCS min. 4 per size with multiples of 2

| | | | |
|---|---|---|---|
| ADULT | S | PMFU3C | € 33,00 |
| JUNIOR | YXS/XXS/XS | PMFU4C | € 33,00 |

SKIN 100% POLYESTER - 125 g/mq

- Manica raglan
- Collo a giro con parasudore interno
- Raglan sleeves
- Crew neck with internal elastic neck-tape
- Manches raglan
- Col rond avec bande de propriété interne

00900
green/white

00500
red/white

00810
yellow/black

Esempio personalizzato - Personalised example - Exemple personalise

RUGBY

# EDMONTON 3.0

2024

| | | | |
|---|---|---|---|
| ADULT | S/M/L/XL/XXL/3XL/4XL/5XL | FJOFOZ | € 54,00 |
| JUNIOR | YXS/XXS/XS | FJOF1Z | € 51,00 |

RIB WIND 100% POLYESTER - 118 g/mq

- Cerniera half-zip laterale
- Polsini con elastico
- Inserto in contrasto
- Resistente ad acqua e pioggia
- Interno in rete
- Coulisse con fermalaccioli
- Logo Erreà ricamato su petto

- Half-zip on the side shoulder
- Elasticated cuffs
- Contrasting insert
- Water and rain resistant
- Mesh lining
- Drawstring with clip
- Erreà logo embroidered on chest

- Zip à mi-hauteur latéral
- Poignets élastiques
- Insert en contraste
- Résistant à l'eau et à la pluie
- Doublure en mesh
- Coulisse avec zip-arrêt
- Erreà logo brodé sur la poitrine

00090
navy

00070
blue

00120
black

# PLACER

2024

| | | | |
|---|---|---|---|
| ADULT | S/M/L/XL/XXL/3XL | C685 | € 56,50 |

RIB WIND 100% POLYESTER - 118 g/mq

- Antipioggia
- Interno in cotone
- Tasche laterali
- Elastico e laccioli in vita
- Fondo con zip

- Rain trousers
- Lined in cotton
- Side pockets
- Elastic waistband and drawstring
- Zipped ankle cuffs

- Pantalon imperméable
- Intérieur coton
- Poches latérales
- Élastique et lacets à la taille
- Bas avec zippé

000009
navy

000012
black

# RYUN

2024

| | | | | |
|---|---|---|---|---|
| ADULT | S/M/L/XL/XXL/3XL/4XL | FP730Z | € 30,50 |
| JUNIOR | XS | FP731Z | € 29,50 |

ROCCIA 100% POLYESTER - 192 g/mq RIB WIND 100% POLYESTER - 118 g/mq
MALAGA 80% POLYAMIDE 20% ELASTANE - 190 g/mq

- Elastico in vita e laccioli regolabili
- Inserto laterale in tessuto Rib Wind
- Profilo laterale in contrasto
- Interno gamba in tessuto elasticizzato Malaga

- Elastic waistband and adjustable drawstring
- Lateral insert in Rib Wind fabric
- Contrasting trim on sides
- Inside leg in elasticated Malaga fabric

- Élastique à la taille et lacets réglables
- Pièce latérale en tissu Rib Wind
- Profil latéral en contraste
- Intérieur des jambes en tissu élastique Malaga

Back

02500
black/white

00300
white/grey

00500
red/white

01500
blue/white

01900
navy/white

# MARU

SPECIAL ORDER MIN. 12 PCS min. 4 per size with multiples of 2

| | | | |
|---|---|---|---|
| ADULT | S/M/L/XL/XXL/3XL/4XL | PP6M3Z | € 22,00 |
| JUNIOR | YXS/XXS/XS | PP6M4Z | € 21,50 |

SATURNO LIGHT 100% POLYESTER - 185 g/mq
MALAGA 80% POLYAMIDE 20% ELASTANE - 190 g/mq

- Elastico in vita e laccioli regolabili
- Inserto laterale e sottogamba elasticizzato in tessuto Malaga

- Elastic waistband and adjustable drawstring
- Inserts on sides and back of thigh in Malaga fabric

- Élastique à la taille et lacets réglables
- Pièce latérale et panneau sous-jambe élastique en tissu Malaga

02520
black/yellow

01900
navy/white

Esempio personalizzato - Example personalised - Exemple personalise

# ARTUR

SPECIAL ORDER MIN. 12 PCS min. 4 per size with multiples of 2

| | | | |
|---|---|---|---|
| ADULT | S | PP7L3Z | € 16,00 |
| JUNIOR | YXS/XXS/XS | PP7L4Z | € 16,00 |

SKIN 100% POLYESTER - 125 g/mq

- Elastico in vita
- Laccioli regolabili

- Elastic waistband
- Adjustable drawstring

- Élastique à la taille
- Lacets réglables

00150
maroon

00090
navy

00120
black

Esempio personalizzato - Example personalised - Exemple personalise

# BREST

2021

| | | | |
|---|---|---|---|
| ADULT | S/M/L/XL/XXL/3XL/4XL | D4025 | € 20,50 |
| JUNIOR | YXS/XXS/XS | D4026 | € 19,00 |
| KID | 2YXS | D4027 | € 19,00 |

RUGBY STAMPA 100% POLYESTER - 275 g/mq

- Elastico in vita
- Laccioli regolabili

- Elastic waistband
- Adjustable drawstring

- Élastique à la taille
- Lacets réglables

000012
black

000001
white

000002
red

000004
green

000007
blue

000009
navy

000015
maroon

# BULL-TERRIER

2022

| | | | |
|---|---|---|---|
| ADULT | S/M/L/XL | FA1D0Z | € 39,50 |
| JUNIOR | XS | FA1D1Z | € 39,50 |

100% POLYESTER

- Caschetto da rugby
- Garantisce massima protezione grazie al design ergonomico "head mapping"
- Realizzato in schiuma termo formata conforme alla regolamentazione World Rugby
- Approvato World Rugby

- Rugby helmet
- Guarantees maximum protection thanks to the ergonomic "head mapping" design
- Produced in heat-moulded foam in accordance with World Rugby regulations
- World Rugby approved

- Casque de rugby
- Assure une protection maximale grâce à sa forme ergonomique "head mapping"
- Réaliséen mousse thermoformée conforme à la réglementation du World Rugby
- Approuvé par le World Rugby

WORLD RUGBY

02530
black/green

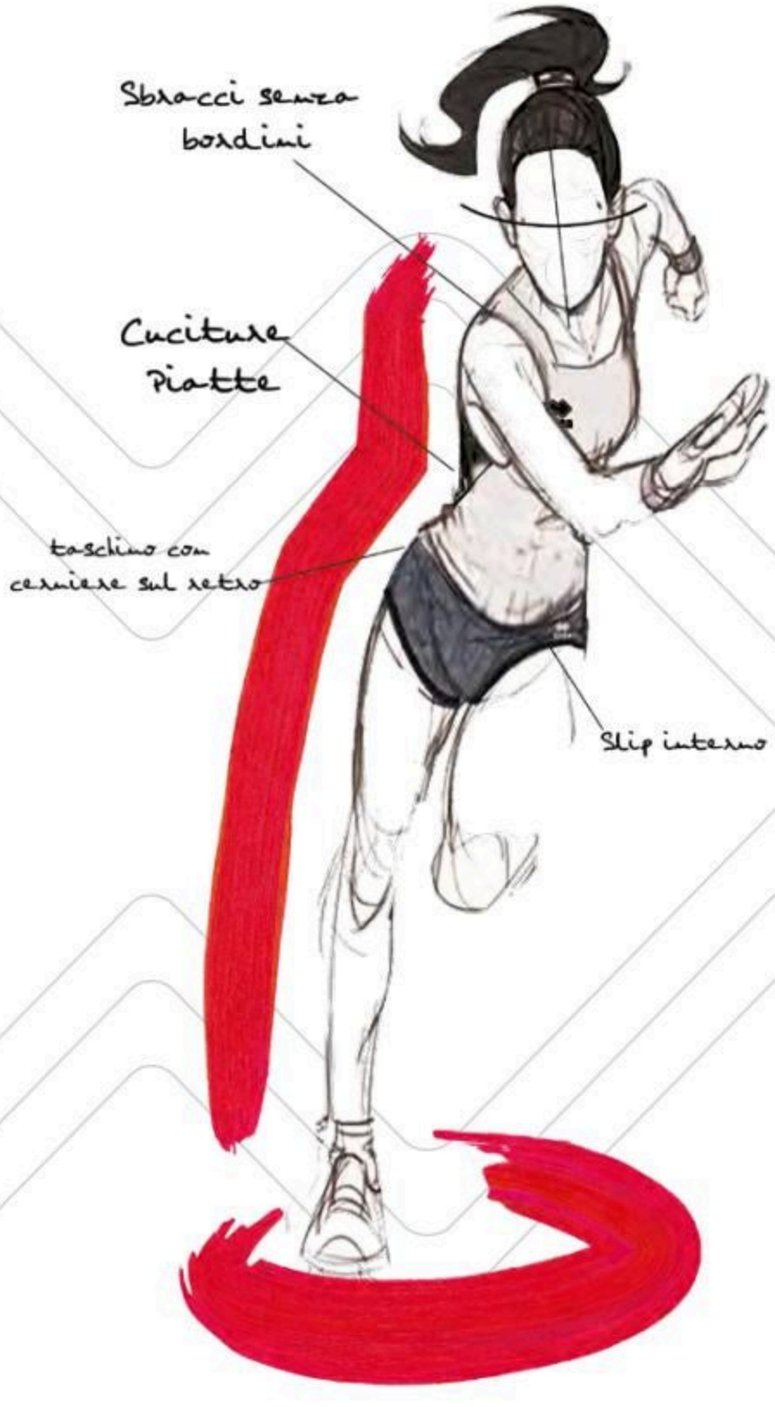


FABRICS:

Malaga
Mundial
Premier
Utility
Warm-Up

# Errea' ATHLETICS

# STEFAN

2021

| | | | |
|---|---|---|---|
| ADULT | S/M/L/XL/XXL | FM530S | € 29,50 |
| JUNIOR | XXS/XS | FM531S | € 29,50 |

UTILITY 100% POLYESTER - 145 g/mq

- Canotta insertata con collo a giro
- Cuciture piatte
- Catarifrangenti sul retro
- Fianchette laterali
- Etichetta taglia applicata a caldo

- Vest with inserts and crew neck
- Flat stitching
- Reflectors on the back
- Side panels
- Heat applied size label

- Débardeur avec empiè-cements, col rond
- Coutures plates
- Rétroréfléchissants à l'arrière
- Empiècements latéraux
- Étiquette de taille appliquée à chaud

08180
black/green fluo

01500
blue/white

00500
red/white

01900
navy/white

00260
white/blue

BLAST SHORT | MEYER SHORT | SHIMA SHORT | GWEN WOMAN SHORT | HYPNOS XV SHORT

## KIT

PROMOTION DISCOUNT KITS 20%

| | | | |
|---|---|---|---|
| STEFAN/ STEFAN W + MEYER | ADULT | € 60,50 | € 48,40 |
| | JUNIOR | € 60,50 | € 48,40 |
| STEFAN/ STEFAN W + BLAST | ADULT | € 59,00 | € 47,20 |
| | JUNIOR | € 59,00 | € 47,20 |
| STEFAN/ STEFAN W + SHIMA | ADULT | € 59,00 | € 47,20 |
| | JUNIOR | € 59,00 | € 47,20 |
| STEFAN + HYPNOS XV | ADULT | € 59,00 | € 47,20 |
| | JUNIOR | € 59,00 | € 47,20 |
| STEFAN W + GWEN | ADULT | € 58,00 | € 46,40 |
| | JUNIOR | € 58,00 | € 46,40 |



# STEFAN WOMAN

2021

| | | | |
|---|---|---|---|
| ADULT | S/M/L/XL/XXL | FM540S | € 29,50 |
| JUNIOR | XXS/XS | FM541S | € 29,50 |

UTILITY 100% POLYESTER - 145 g/mq

- Canotta insertata con collo a giro
- Cuciture piatte
- Catarifrangenti sul retro
- Fianchette laterali
- Etichetta taglia applicata a caldo

- Vest with inserts and crew neck
- Flat stitching
- Reflectors on the back
- Side panels
- Heat applied size label

- Débardeur avec empiè-cements, col rond
- Coutures plates
- Rétroréfléchissants à l'arrière
- Empiècements latéraux
- Étiquette de taille appliquée à chaud

08180
black/green fluo

01500
blue/white

00500
red/white

01900
navy/white

00260
white/blue

22650
fuchsia fluo/black

# SMITH

2021

| | | | |
|---|---|---|---|
| ADULT | S/M/L/XL/XXL | FM760S | € 29,50 |
| JUNIOR | XXS/XS | FM761S | € 29,50 |

UTILITY 100% POLYESTER - 145 g/mq

- Collo a giro e sbracci senza bordini
- Cuciture piatte in contrasto
- Fianchette laterali in contrasto
- Etichetta taglia applicata a caldo

- Tank with crew neck and armholes without edgings
- Flat stitching in contrasting colour
- Contrasting panels on sides
- Heat applied size label

- Débardeur à col rond et emmanchures sans bords
- Coutures plates en contraste
- Empiècements latéraux en contraste
- Étiquette de taille appliquée à chaud

01500
blue/white

00260
white/blue

00210
white/red

15270
cyan/white

04930
orange fluo/black

04920
yellow fluo/black

59120
green fluo/black

08180
black/green fluo

SHIMA SHORT | BLAST SHORT | MEYER SHORT | GWEN WOMAN SHORT | HYPNOS XV SHORT

## KIT

PROMOTION KITS 20% DISCOUNT

| | | | |
|---|---|---|---|
| SMITH/ SMITH W + MEYER | AD | € 60,50 | € 48,40 |
| | JR | € 60,50 | € 48,40 |
| SMITH/ SMITH W + BLAST | AD | € 59,00 | € 47,20 |
| | JR | € 59,00 | € 47,20 |
| SMITH/ SMITH W + SHIMA | AD | € 59,00 | € 47,20 |
| | JR | € 59,00 | € 47,20 |
| SMITH + HYPNOS XV | AD | € 59,00 | € 47,20 |
| | JR | € 59,00 | € 47,20 |
| SMITH W + GWEN | AD | € 58,00 | € 46,40 |
| | JR | € 58,00 | € 46,40 |



# SMITH WOMAN

2021

| | | | |
|---|---|---|---|
| ADULT | S/M/L/XL/XXL | FM770S | € 29,50 |
| JUNIOR | XXS/XS | FM771S | € 29,50 |

UTILITY 100% POLYESTER - 145 g/mq

- Collo a giro e sbracci senza bordini
- Cuciture piatte in contrasto
- Fianchette laterali in contrasto
- Etichetta taglia applicata a caldo

- Tank with crew neck and armholes without edgings
- Flat stitching in contrasting colour
- Contrasting panels on sides
- Heat applied size label

- Débardeur à col rond et emmanchures sans bords
- Coutures plates en contraste
- Empiècements latéraux en contraste
- Étiquette de taille appliquée à chaud

00260
white/blue

00210
white/red

01500
blue/white

15270
cyan/white

04920
yellow fluo/black

04930
orange fluo/black

22650
fuchsia fluo/black

08180
black/green fluo

59120
green fluo/black

ATHLETICS

# ELDORADO

2020

| | | | |
|---|---|---|---|
| ADULT | S/M/L/XL/XXL | EM2B0C | € 51,00 |
| JUNIOR | XS | EM2B1C | € 51,00 |

**MUNDIAL 100% POLYESTER - 145 g/mq**
**UTILITY 100% POLYESTER - 145 g/mq**

- Manica raglan
- Collo con cerniera alla coreana
- Taschino con cerniera sulla manica e sul retro
- Inserti laterali con tasca
- Cuciture piatte in contrasto
- Catarifrangenti anteriori e posteriori
- Serigrafia gommata sulla spalla
- Schiena in tessuto utility per una perfetta traspirazione

- Raglan sleeves
- Mandarin collar and zip-neck
- Zip pocket on sleeve and back
- Lateral inserts with pocket
- Flat stitching in contrasting colour
- Front and rear reflectors
- Rubberised silkscreen on shoulder
- Back in Utility fabric for perfect breathability

- Manches raglan
- Col droit zippé
- Petite poche zippée sur la manche et à l'arrière
- Pièces latérales avec poche
- Coutures plates en contraste
- Rétroréfléchissants avant et arrière
- Sérigraphie en caoutchouc sur les épaules
- Dos en tissu Utility pour une respirabilité parfaite

**01500** blue/white — **04920** yellow fluo/black — **59120** green fluo/black

**00500** red/white

# KIMERA WOMAN

2020

| | | | |
|---|---|---|---|
| ADULT | S/M/L/XL/XXL | EM2C0C | € 51,00 |
| JUNIOR | XS | EM2C1C | € 51,00 |

**MUNDIAL 100% POLYESTER - 145 g/mq**
**UTILITY 100% POLYESTER - 145 g/mq**

- Manica raglan
- Collo con cerniera alla coreana
- Taschino con cerniera sul retro
- Inserti laterali con tasca
- Cuciture piatte in contrasto
- Catarifrangenti anteriori e posteriori
- Serigrafia gommata sulla spalla
- Schiena in tessuto utility per una perfetta traspirazione

- Raglan sleeves
- Mandarin collar and zip-neck
- Zip pocket on back
- Lateral inserts with pocket
- Flat stitching in contrasting colour
- Four front and rear reflectors
- Rubberised silkscreen on shoulder
- Back in Utility fabric for perfect breathability

- Manches raglan
- Col droit zippé
- Petite poche zippée à l'arrière
- Pièces latérales avec poche
- Coutures plates en contraste
- Rétroréfléchissants avant et arrière
- Sérigraphie en caoutchouc sur les épaules
- Dos en tissu Utility pour une respirabilité parfaite

**01500** blue/white — **04920** yellow fluo/black — **59120** green fluo/black — **04610** black/fuchsia fluo

**00500** red/white

# SETH

2021

| | | | |
|---|---|---|---|
| ADULT | S/M/L/XL/XXL/3XL | FM550C | € 29,50 |
| JUNIOR | XXS/XS | FM551C | € 29,50 |

UTILITY 100% POLYESTER - 145 g/mq

- Maglia insertata manica a giro
- Collo a giro
- Cuciture piatte
- Catarifrangenti sul retro
- Etichetta taglia applicata a caldo
- Fianchette laterali

- Shirt with inserts and set-in sleeves
- Crew neck
- Flat stitching
- Reflectors on the back
- Heat applied size label
- Side panels

- Maillot avec empiècements, manches montées
- Col rond
- Coutures plates
- Éléments rétroréfléchissants à l'arrière
- Étiquette de taille appliquée à chaud
- Empiècements latéraux

01900
navy/white

00300
white/grey

01500
blue/white

00500
red/white

12960
orange fluo/white

59080
yellow fluo/white

05790
green fluo/white

08180
black/green fluo

# SETH WOMAN

2021

| | | | |
|---|---|---|---|
| ADULT | S/M/L/XL/XXL | FM560C | € 29,50 |
| JUNIOR | XXS/XS | FM561C | € 29,50 |

UTILITY 100% POLYESTER - 145 g/mq

- Maglia insertata manica a giro
- Collo a giro
- Cuciture piatte
- Catarifrangenti sul retro
- Etichetta taglia applicata a caldo
- Fianchette laterali

- Shirt with inserts and set-in sleeves
- Crew neck
- Flat stitching
- Reflectors on the back
- Heat applied size label
- Side panels

- Maillot avec empiècements, manches montées
- Col rond
- Coutures plates
- Éléments rétroréfléchissants à l'arrière
- Étiquette de taille appliquée à chaud
- Empiècements latéraux

01900
navy/white

00300
white/grey

01500
blue/white

00500
red/white

59080
yellow fluo/white

12960
orange fluo/white

05790
green fluo/white

22650
fuchsia fluo/black

08180
black/green fluo

# DAFNE WOMAN

2022

| | | | |
|---|---|---|---|
| ADULT | S/M/L/XL | EM1W0S | € 27,50 |
| JUNIOR | XS | EM1W1S | € 27,50 |

PREMIER 82% POLYESTER 18% ELASTANE - 165 g/mq

- Cuciture piatte
- Inserto in contrasto
- Flat stitching
- Contrasting insert
- Coutures plates
- Pièce en contraste

# DAFNE EXTRA WOMAN

2022

| | | | |
|---|---|---|---|
| ADULT | S/M/L/XL | FM960S | € 27,50 |
| JUNIOR | XS | FM961S | € 27,50 |

PREMIER 82% POLYESTER 18% ELASTANE - 165 g/mq

- Top extra (+ 8 cm)
- Cuciture piatte
- Inserto in contrasto
- Extra length (+ 8 cm)
- Flat stitching
- Contrasting insert
- Top extra (+ 8 cm)
- Coutures plates
- Pièce latérale en contraste

# DENISE WOMAN

2022

| | | | |
|---|---|---|---|
| ADULT | S/M/L/XL | EP1E0Z | € 21,00 |
| JUNIOR | XS | EP1E1Z | € 21,00 |

PREMIER 82% POLYESTER 18% ELASTANE - 165 g/mq

- Cuciture piatte
- Inserto laterale in contrasto
- Flat stitching
- Contrasting insert on sides
- Coutures plates
- Pièce latérale en contraste

# POWELL

SPECIAL ORDER MIN. 12 PCS min. 4 per size with multiples of 2

| | | | |
|---|---|---|---|
| ADULT | S/M/L/XL/XXL | PSOM3C | € 56,00 |
| JUNIOR | XS | PSOM4C | € 56,00 |

PREMIER 82% POLYESTER 18% ELASTANE - 165 g/mq

- Tutina smanicata con cuciture piatte
- Inserti in contrasto
- Sleeveless suit with flat stitching
- Contrasting inserts
- Survêtement sans manches, avec coutures plates.
- Pièces en contraste

Esempio personalizzato - Personalised example - Exemple personalise

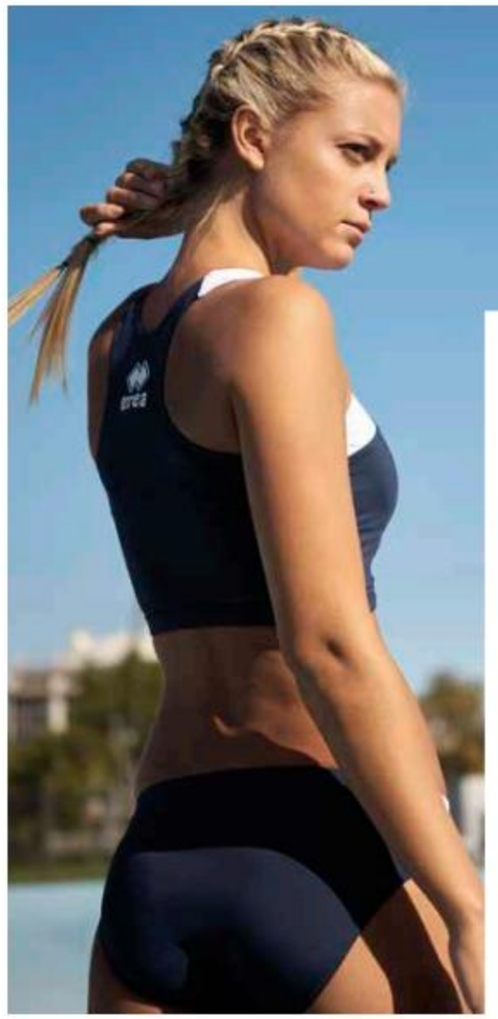

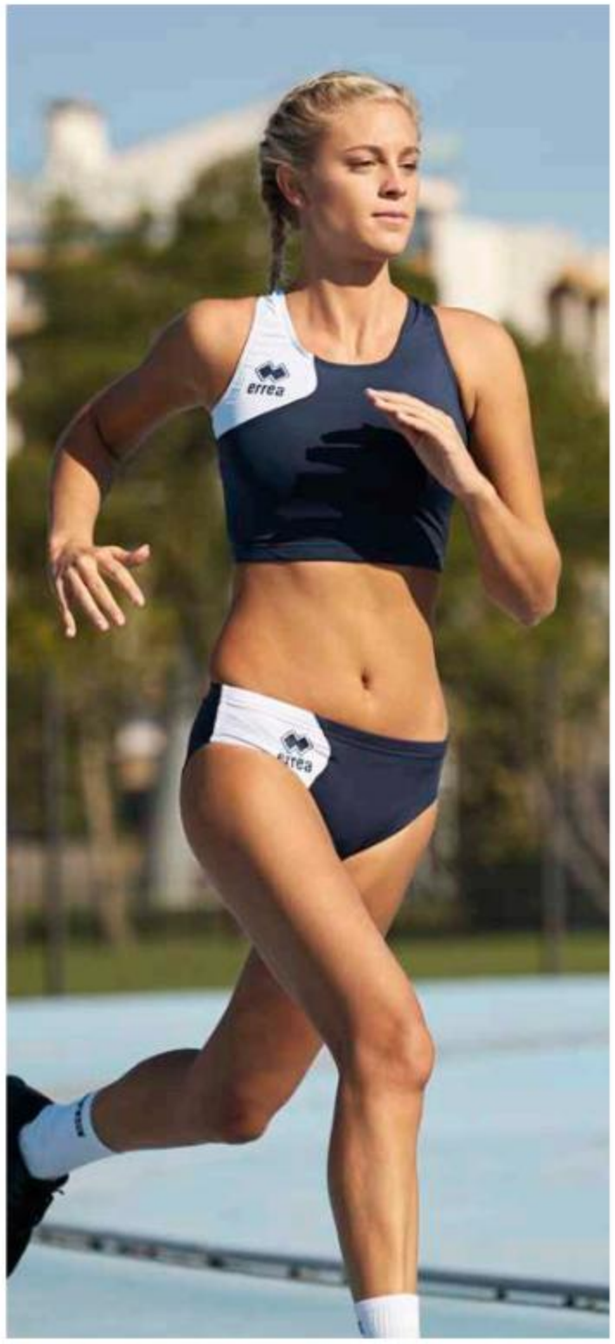

# DWYN

2024

| | | | |
|---|---|---|---|
| ADULT | S/M/L/XL/XXL/3XL | EJ0I0Z | € 53,50 |
| JUNIOR | XS | EJ0I1Z | € 53,50 |

100% POLYESTER - 65 g/mq

- Cerniera full-zip
- Asole per i pollici alle estremità delle maniche
- Bordini elasticizzati su maniche e fondo
- Catarifrangenti sul fronte e retro
- Tasche con zip laterali
- Inserti in mesh traspirante nelle zone più sensibili al sudore

- Full-zip jacket
- Thumbholes at the end of sleeves
- Elasticated borders on sleeves and bottom
- Reflectors on front and back
- Zip pockets on sides
- Inserts in breathable mesh near sweating areas

- Veste zippée
- Ouvertures pour les pouces aux extrémités des manches
- Bords élastiques sur manches et bas
- Éléments rétroréfléchissants à l'avant et à l'arrière
- Poches zippées latérales
- Inserts en mesh respirant dans les zones les plus sensibles à la transpiration

04920
yellow fluo/black

00090
navy

01580
blue/navy

00610
red/black

00120
black

59120
green fluo/black

# WEM

2024

| | | | |
|---|---|---|---|
| ADULT | S/M/L/XL/XXL | FJ0H0Z | € 31,00 |
| JUNIOR | XXS/XS | FJ0H1Z | € 31,00 |

100% NYLON - 90 g/mq

- Cerniera full-zip
- Inserto in mesh sulla schiena per migliorare la traspirabilità
- Catarifrangenti posteriori
- Cerniera in contrasto
- Logo Erreà catarifrangente sul petto

- Full-zip
- Mesh insert on the back to improve breathability
- Back Reflectors
- Contrasting zipper
- Reflective Erreà logo on chest

- Zip de haut en bas
- Pièce en mesh sur le dos pour améliorer la respirabilité
- Rétroréfléchissantes arrière
- Zip en contraste
- Logo Erreà rétroréfléchissant sur la poitrine

26520
transparent

03310
yellow fluo

03320
green fluo

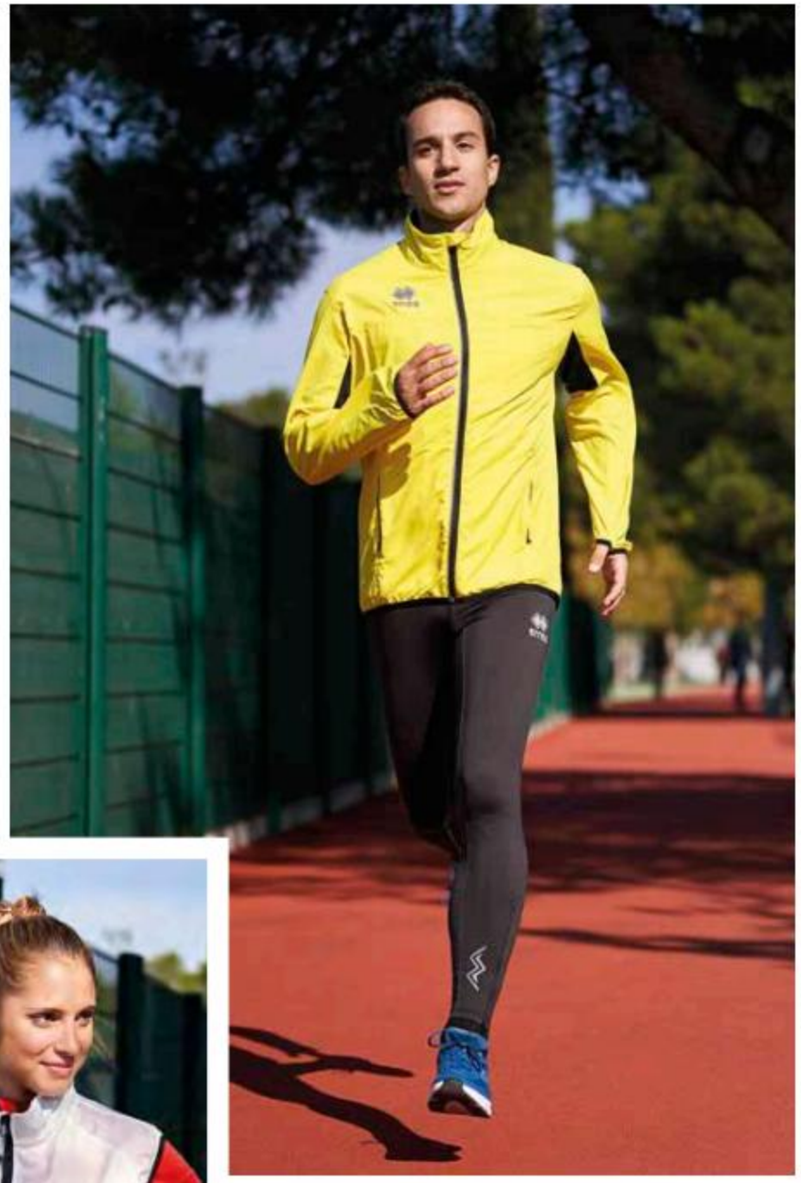

# FARTLEK

2020

| | | | |
|---|---|---|---|
| ADULT | S/M/L/XL/XXL | EGON0Z | € 44,00 |
| JUNIOR | XXS/XS | EGON1Z | € 44,00 |

WARM-UP 100% POLYESTER - 160 g/mq

- Cerniera half-zip in contrasto
- Asole per i pollici alle estremità delle maniche
- Collo a lupetto con zip fino al mento
- Tasca con zip posteriore
- Catarifrangenti su fronte e retro
- Cuciture in contrasto

- Half-zip in contrasting colour
- Thumbholes at the end of sleeves
- Turtleneck collar with zip to the chin for greater comfort
- Rear zip pocket
- Reflectors on front and back
- Stitching in contrasting colour

- Veste avec zip à mi-hauteur, en contraste
- Boutonnières pour les pouces aux extrémités des manches
- Col cheminée zippé jusqu'au menton
- Poche avec zip à l'arrière
- Éléments rétroréfléchissants devant et arrière
- Coutures avec couleurs en contraste

02500
black/white

01900
navy/white

01500
blue/white

00500
red/white

08180
black/green fluo

# FLANN

2024

| | | | |
|---|---|---|---|
| ADULT | S/M/L/XL/XXL/3XL/4XL/5XL | EP1H0Z | € 31,00 |
| JUNIOR | YXS/XXS/XS | EP1H1Z | € 31,00 |
| KID | 2YXS | EP1H2Z | € 31,00 |

WARM-UP 100% POLYESTER - 160 g/mq

- Pantaloni aderenti con elastico e laccioli in vita
- Tasche laterali con cerniera
- Fondo con cerniera e costina

- Leggings with elastic waistband and drawstring
- Zip pockets on sides
- Leg-bottom with zip

- Pantalon moulantavec élastique et lacets à la taille
- Poches latérales zippées
- Bas avec zip et bord-côte

00120
black

00090
navy



# MARLENE WOMAN 3/4 TROUSERS

2022

| | | | |
|---|---|---|---|
| ADULT | S/M/L/XL/XXL | FP720Z | € 45,50 |
| JUNIOR | XS | FP721Z | € 45,50 |

MALAGA 80% POLYAMIDE 20% ELASTANE - 190 g/mq

- Leggings 3/4 ultra aderente
- Tagliato donna
- Vita ampia piatta
- Cuciture piatte
- Taschino con cerniera posteriore

- Tight-fitting 3/4 leggings
- Women's version
- Wide plain waistband
- Flat stitching
- Rear zip pocket

- Legging 3/4 ultramoulant
- Coupe femme
- Bande de taille large et plate
- Coutures plates
- Petite poche arrière zippée

08180
black/green fluo

00120
black

04610
black/fuchsia fluo

# JEM 3/4 TROUSERS

2020

| | | | |
|---|---|---|---|
| ADULT | S/M/L/XL/XXL | EP0Q0Z | € 41,50 |
| JUNIOR | XS | EP0Q1Z | € 41,50 |

PREMIER 82% POLYESTER 18% ELASTANE - 165 g/mq
UTILITY 100% POLYESTER - 145 g/mq

- Elastico in vita
- Cuciture piatte in contrasto
- Taschino con cerniera posteriore
- Inserto laterale in contrasto
- Applicazione catarifrangente sulla gamba

- Elastic waistband
- Flat stitching in contrasting colour
- Rear zip pocket
- Contrasting insert on sides
- Reflector applied on the leg

- Élastique à la taille
- Coutures plates en contraste
- Petite poche arrière zippée
- Insert latérale en contraste
- Application rétroréfléchissante sur la jambe

08180
black/green fluo

31280
navy/cyan

02500
black/white

04610
black/fuchsia fluo

# KIOS 3.0

2024

| | | | |
|---|---|---|---|
| ADULT | S/M/L/XL/XXL | FP870Z | € 50,50 |
| JUNIOR | XS | FP871Z | € 50,50 |

84% POLYESTER 16% ELASTANE

- Pantaloni aderenti con elastico in vita
- Cuciture piatte
- Taschino con cerniera posteriore
- Applicazione catarifrangente sulla gamba
- Laccioli regolabili piatti
- Cerniera alle caviglie

- Leggings with elastic waistband
- Flat stitching
- Rear zip pocket
- Reflector applied on the leg
- Flat adjustable drawstring
- Leg bottom with zip

- Pantalon adhérent avec élastique à la taille
- Coutures plates
- Petite poche arrière zippée
- Application rétroréfléchissante sur la jambe
- Lacets plats réglables
- Zip aux chevilles

00120
black

00090
navy

# PREMIER EXTRA 3.0

SPECIAL ORDER MIN. 12 PCS min. 4 per size with multiples of 2

| | | | |
|---|---|---|---|
| ADULT | S/M/L/XL/XXL | PP6P3Z | € 50,50 |
| JUNIOR | YXS/XXS/XS | PP6P4Z | € 50,50 |

PREMIER 82% POLYESTER 18% ELASTANE - 165 g/mq

- Pantaloni aderenti con elastico in vita
- Cuciture piatte in contrasto
- Taschino con cerniera posteriore

- Leggings with elastic waistband
- Flat stitching in contrasting colour
- Rear zip pocket

- Pantalon adhérent avec élastique à la taille
- Coutures plates en contraste
- Petite poche arrière zippée

00120
black

00020
red

00090
navy

Esempio personalizzato - Personalised example - Exemple personalise

ATHLETICS

# MEYER

2024

| | | | |
|---|---|---|---|
| ADULT | S/M/L/XL/XXL | FP850Z | € 31,00 |
| JUNIOR | XS | FP851Z | € 31,00 |

100% POLYESTER

- Elastico in vita e laccioli regolabili
- Slip interno
- Logo Erreà catarifrangente
- Spacchetto laterale
- Taschino con cerniera sul retro e piping catarinfrangente
- Elastic waistband and adjustable drawstring
- Internal underpants
- Erreà logo reflector
- Side splits
- Zip pocket on back with reflective piping
- Élastique à la taille et lacets réglables
- Slip interne
- Logo Erreà rétroréfléchissant
- Fente latérale
- Petite poche zippée à l'arrière et passepoil rétroréfléchissant

00120
black

03320
green fluo

00070
blue

00090
navy

00020
red

# BLAST

2024

| | | | |
|---|---|---|---|
| ADULT | S/M/L/XL/XXL | D5005 | € 29,50 |
| JUNIOR | XS | D5006 | € 29,50 |

100% POLYESTER

- Elastico in vita e laccioli regolabili
- Slip interno
- Logo Erreà catarifrangente
- Spacchetto laterale
- Elastic waistband and adjustable drawstring
- Internal underpants
- Reflective Erreà logo
- Side splits
- Élastique à la taille et lacets réglables
- Slip interne
- Logo Erreà rétroréfléchissant
- Fente latérale

000012
black

000007
blue

00090
navy

000002
red

# HYPNOS XV

2024

| | | | |
|---|---|---|---|
| ADULT | S/M/L/XL/XXL | EP010Z | € 29,50 |
| JUNIOR | XXS/XS | EP011Z | € 29,50 |

PREMIER 82% POLYESTER 18% ELASTANE - 165 g/mq

- Elastico in vita e laccioli regolabili piatti
- Cuciture piatte in contrasto
- Taschino con cerniera posteriore
- Bermudas with elastic waistband and flat adjustable drawstring
- Flat stitching in contrasting colour
- Rear zip pocket
- Bermuda avec élastique à la taille and lacets plats réglables
- Coutures plates en contraste
- Petite poche arrière zippée

00120
black

00070
blue

00020
red

00090
navy

# GWEN WOMAN

2024

| | | | |
|---|---|---|---|
| ADULT | S/M/L/XL/XXL | EP1F0Z | € 28,50 |
| JUNIOR | XXS/XS | EP1F1Z | € 28,50 |

PREMIER 82% POLYESTER 18% ELASTANE - 165 g/mq

- Elastico in vita
- Cuciture piatte in contrasto
- Taschino con cerniera posteriore
- Laccioli regolabili piatti
- Elastic waistband
- Flat stitching in contrasting colour
- Rear zip pocket
- Flat adjustable drawstring
- Élastique à la taille
- Coutures plates en contraste
- Petite poche arrière zippée
- Lacets plats réglables

00120
black

00070
blue

00090
navy

00020
red

# MILLS

2024

| | | | |
|---|---|---|---|
| ADULT | S/M/L/XL/XXL | FP750Z | € 45,50 |
| JUNIOR | XS | FP751Z | € 45,50 |

100% POLYESTER - 65 g/mq PREMIER 82% POLYESTER 18% ELASTANE - 165 g/mq

- 2 panta in 1 con interno elasticizzato aderente
- Elastico in vita e laccioli regolabili piatti
- Taschino con cerniera sul retro e piping catarinfrangente
- 2 in 1 shorts with fitted elasticated internal part
- Elastic waistband and flat adjustable drawstring
- Zip pocket on back with reflective piping
- Short 2 en 1 avec intérieur élastique moulant
- Élastique à la taille et lacets plats réglables
- Petite poche zippée à l'arrière et passepoil rétroréfléchissant

00020
red

00070
blue

00090
navy

00120
black

# SHIMA

2020

| | | | |
|---|---|---|---|
| ADULT | S/M/L/XL/XXL | FP670Z | € 29,50 |
| JUNIOR | XXS/XS | FP671Z | € 29,50 |

UTILITY 100% POLYESTER - 145 g/mq

- Elastico in vita
- Inserti laterali in contrasto
- Slip interno
- Taschino con cerniera sul retro
- Laccioli regolabili
- Elastic waistband
- Contrasting inserts on sides
- Internal underpants
- Zip pocket on back
- Adjustable drawstring
- Élastique à la taille
- Inserts latérales en contraste
- Slip interne
- Petite poche zippée à l'arrière
- Lacets réglables

00500
red/white

01900
navy/white

01500
blue/white

02500
black/white

07720
black/yellow fluo

04610
black/fuchsia fluo

08180
black/green fluo

07830
black/orange fluo

FABRICS:

Adam J
B 30
Full
Stripe
Soft Shell
Rib Wind
Tasland

Errea'

# JACKETS

# GEB

2023

| | | | |
|---|---|---|---|
| ADULT | S/M/L/XL/XXL/3XL | EJOG0Z | € 97,50 |
| JUNIOR | XS | EJOG1Z | € 97,50 |

**SOFTSHELL 100% POLYESTER - 238 g/mq**

- Cappuccio e cerniera full-zip
- Resistente all'acqua
- Polsini elasticizzati
- Tasche laterali con cerniera zip

- Full-zip jacket with hood
- Water repellent
- Elasticated cuffs
- Zip pockets on sides

- Veste avec capuche et zip
- Résistant à l'eau
- Poignets élastiques
- Poches latérales zippées

00070
blue

00020
red

00090
navy

00120
black

# LOKY

2023

| | | | |
|---|---|---|---|
| ADULT | S/M/L/XL/XXL/3XL | FJOJ0Z | € 77,50 |
| JUNIOR | XS | FJOJ1Z | € 77,50 |

**SOFTSHELL 100% POLYESTER - 238 g/mq**

- Cerniera full-zip
- Resistente all'acqua
- Tasche laterali con cerniera zip

- Full-zip
- Water repellent
- Zip pockets on sides

- Zip de haut en bas
- Résistant à l'eau
- Poches latérales zippées

00090
navy

00120
black

# DUSTIN

2023

| | | | |
|---|---|---|---|
| ADULT | S/M/L/XL/XXL/3XL/4XL | FG0Y0Z | € 79,00 |
| JUNIOR | XS | FG0Y1Z | € 79,00 |

ADAM J 100% POLYESTER - 200 g/mq
B30 100% POLYESTER - 65 g/mq

- Cerniera full-zip e maniche staccabili
- Tessuto caldo effetto micropile
- Polsini e fascione in tessuto
- Tasche laterali con cerniera
- Inserto in tessuto B30 sulle spalle e nel collo

- Full-zip and detachable sleeves
- Warm fabric, micropile effect
- Fabric cuffs and waistband
- Zip pockets on sides
- Fabric B30 insert on shoulders and neck

- Zip et manches amovibles
- Tissu chaud effet micropile
- Poignets et bande à la taille en tissu
- Poches latérales zippées
- Insert en tissu B30 sur le dos et dans le cou

00020
red

00090
navy

00120
black

# BJORN

2021

| | | | |
|---|---|---|---|
| ADULT | S/M/L/XL/XXL/3XL/4XL/5XL | FJ0D0S | € 59,00 |
| JUNIOR | YXS/XXS/XS | FJ0D1S | € 59,00 |

100% NYLON - 100 g/mq

- Cappuccio regolabile e cerniera full-zip
- Interno in cotone + imbottitura
- Tasche laterali con cerniera zip
- Coulisse regolabile sul fondo

- Full-zip jacket with adjustable hood
- Lined in cotton + padding
- Zip pockets on sides
- Adjustable drawstring on bottom

- Veste avec capuche réglable et zip
- Intérieur coton + rembourrage
- Poches latérales zippées
- Coulisse réglable au fond

52440
sage green

00070
blue

00090
navy

00120
black

00180
anthracite

# GORNER

2020

100% NYLON - 33 g/mq

| | | | |
|---|---|---|---|
| ADULT | S/M/L/XL/XXL/3XL | FJOBOZ | € 100,00 |

- Cerniera full-zip e cappuccio regolabile
- Polsini elasticizzati e regolabili
- Tasche laterali con cerniera zip
- Full-zip and adjustable drawstring hood
- Elasticated adjustable cuffs
- Zip pockets on sides
- Parka zippé, avec capuche réglable
- Poignets élastiques et réglables
- Poches latérales zippées

00120
black

00090
navy

# MIAGE WOMAN

2020

100% NYLON - 33 g/mq

| | | | |
|---|---|---|---|
| ADULT | S/M/L/XL/XXL | FJOCOZ | € 100,00 |
| JUNIOR | XS | FJOC1Z | € 100,00 |

- Cerniera full-zip e cappuccio regolabile
- Polsini elasticizzati e regolabili
- Tasche laterali con cerniera zip
- Full-zip and adjustable drawstring hood
- Elasticated adjustable cuffs
- Zip pockets on sides
- Parka zippé, avec capuche réglable
- Poignets élastiques et réglables
- Poches latérales zippées

00120
black

00090
navy

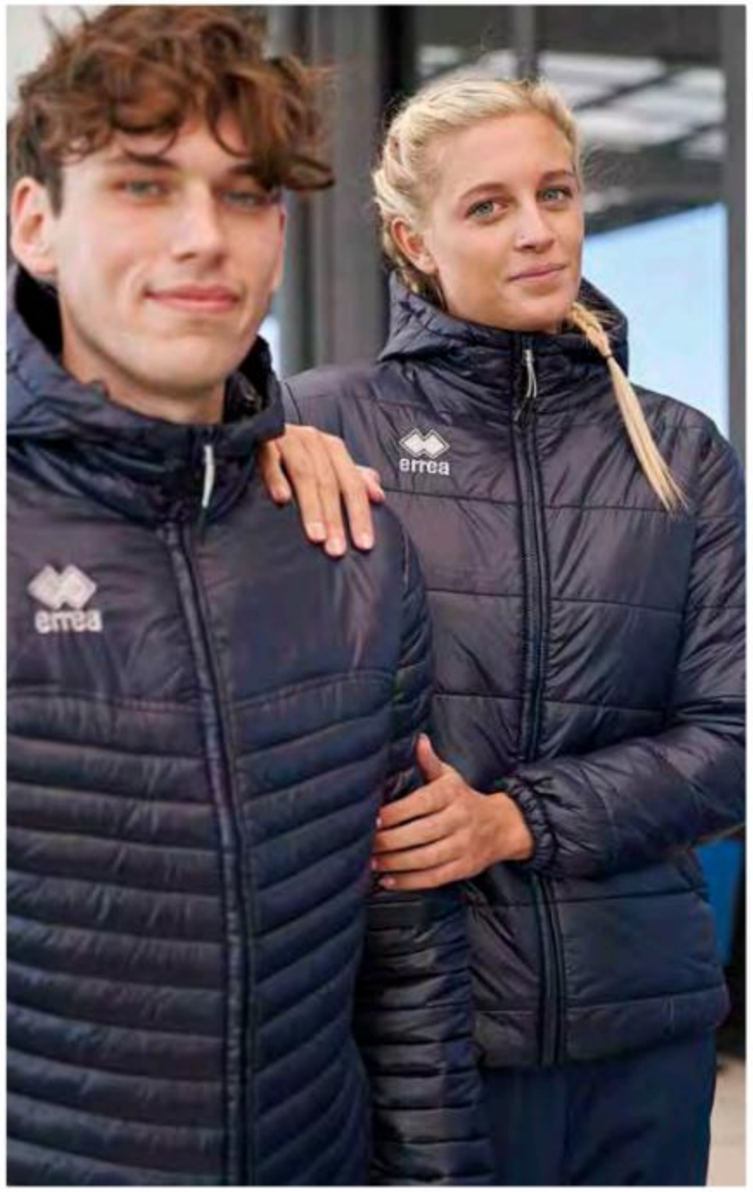

# FUJI 3.0

2023

| | | | |
|---|---|---|---|
| ADULT | S/M/L/XL/XXL/3XL/4XL | FJ06OZ | € 72,50 |
| JUNIOR | YXS/XXS/XS | FJ06IZ | € 69,00 |

STRIPE 100% POLYESTER - 95 g/mq
FULL 100% POLYESTER - 240 g/mq

- Cappuccio staccabile e cerniera full-zip
- Interno in Full
- Polsini e fascione bicolore in costina elasticizzata
- Tasche laterali con cerniera zip

- Detachable hood and full-zip
- Lined in Full
- Cuffs and bi-color wide waistband in elasticated ribbing
- Zip pockets on sides

- Capuche amovible et zip
- Intérieur en Full
- Poignets et bande à la taille bicolore en bord-côt
- Poches latérales zippées

00070
blue

00090
navy

00120
black

# NIAMH

2022

| | | | |
|---|---|---|---|
| ADULT | S/M/L/XL/XXL/3XL/4XL/5XL | EJ0H0Z | € 67,50 |
| JUNIOR | YXS/XXS/XS | EJ0H1Z | € 64,50 |
| KID | 2YXS | EJ0H2Z | € 64,50 |

TASLAND 100% POLYESTER - 97 g/mq

- Cappuccio regolabile e cerniera full-zip
- Interno in cotone + imbottitura
- Polsini e fascione in vita in costina elasticizzata
- Tasche laterali con zip

- Full-zip jacket with adjustable hood
- Lined in cotton + padding
- Cuffs and wide waistband in elasticated ribbing
- Zip pockets on sides

- Parka avec capuche réglable et zip
- Intérieur coton + rembourrage
- Poignets et bande à la taille en bord-côt
- Poches latérales zippées

00090
navy

00120
black

00180
anthracite

# ICELAND 3.0

2024

| | | | |
|---|---|---|---|
| ADULT | S/M/L/XL/XXL/3XL/4XL/5XL | FJ010Z | € 70,00 |
| JUNIOR | YXS/XXS/XS | FJ011Z | € 67,50 |

STRIPE 100% POLYESTER - 95 g/mq RIB WIND 100% POLYESTER - 118 g/mq

- Cerniera full-zip
- Interno in pile + imbottitura
- Resistente ad acqua e vento grazie alla tecnologia Hydro-Stop e tessuto Rib-Wind sulle spalle
- Polsini interni elasticizzati
- Cappuccio staccabile e richiudibile all'interno del collo
- Tasche laterali con zip

- Full-zip
- Lined in pile + padded
- Water and wind resistant because of the Hydro-Stop technology and Rib-Wind fabric on shoulders
- Elasticated internal cuffs
- Detachable hood which can be enclosed in collar
- Zip pockets on sides

- Zip
- Intérieur en polaire + rembourrage
- Résistant à l'eau et au vent grâce à la technologie Hydro- Stop et tissu Rib-Wind sur les épaules
- Poignets élastiques internes
- Capuche amovible et enroulable dans le col
- Poches latérales zippées

00070 blue

00090 navy

00120 black

00150 maroon

00180 anthracite

# ICELAND COACH 3.0

2024

| | | | |
|---|---|---|---|
| ADULT | M/L/XL/XXL | FJ0M0Z | € 79,50 |

STRIPE 100% POLYESTER - 95 g/mq RIB WIND 100% POLYESTER - 118 g/mq

- Cerniera full-zip
- Interno in pile + imbottitura
- Resistente ad acqua e vento grazie alla tecnologia Hydro-Stop e tessuto Rib-Wind sulle spalle
- Polsini interni elasticizzati
- Cappuccio staccabile e richiudibile all'interno del collo
- Tasche laterali con zip

- Full-zip
- Lined in pile + padding
- Water and wind resistant because of the Hydro-Stop technology and Rib-Wind fabric on shoulders
- Elasticated internal cuffs
- Detachable hood which can be enclosed in collar
- Zip pockets on sides

- Zip
- Intérieur en polaire + rembourrage
- Résistant à l'eau et au vent grâce à la technologie Hydro- Stop et tissu Rib-Wind sur les épaules
- Poignets élastiques internes
- Capuche amovible et enroulable dans le col
- Poches latérales zippées

00090 navy

00120 black

# DNA 3.0

2021

STRIPE 100% POLYESTER - 95 g/mq
RIB WIND 100% POLYESTER - 118 g/mq

| | | | |
|---|---|---|---|
| ADULT | S/M/L/XL/XXL/3XL | FJOA0Z | € 60,00 |
| JUNIOR | YXS/XXS/XS | FJOA1Z | € 57,00 |
| KID | 2YXS | FJOA2Z | € 57,00 |

- Cerniera full-zip
- Interno in pile + imbottitura
- Resistente all'acqua grazie alla tecnologia Hydro-Stop
- Polsini elasticizzati e regolabili
- Cappuccio richiudibile all'interno del collo
- Tasche laterali con cerniera zip

- Full-zip jacket
- Lined in pile + padding
- Water repellent because of the Hydro-Stop technology
- Elasticated adjustable cuffs
- Hood can be enclosed in collar
- Zip pockets on sides

- Parka zippé
- Intérieur en polaire + rembourrage
- Résistant à l'eau grâce à la technologie Hydro- Stop
- Poignets élastiques et réglables
- Capuche enroulable dans le col
- Poches latérales zippées

00070
blue

00120
black

00090
navy

# DALILA WOMAN

2023

STRIPE 100% POLYESTER - 95 g/mq

| | | | |
|---|---|---|---|
| ADULT | S/M/L/XL/XXL/3XL | FJOL0Z | € 65,00 |
| JUNIOR | XS | FJOL1Z | € 65,00 |

- Cerniera full-zip
- Resistente all'acqua e al vento grazie alla tecnologia Hydro-Stop
- Polsini con tape elastico
- Coulisse interna
- Cappuccio imbottito staccabile
- Tasche laterali a filetto con zip
- Tasca interna con zip

- Full-zip
- Water and wind resistant because of the Hydro-Stop technology
- Cuffs with elasticated tape
- Internal drawstring
- Detachable padded hood
- Zip pockets on sides
- Internal zip pocket

- Zip
- Résistant à l'eau et au vent grâce à la technologie Hydro- Stop
- Poignets avec tape élastique
- Coulisse interne
- Capuche rembourré amovible
- Poches latérales zippées
- Poche interne avec zip

00120
black

00090
navy

# DWYN

2024

| | | | |
|---|---|---|---|
| ADULT | S/M/L/XL/XXL/3XL | EJ010Z | € 53,50 |
| JUNIOR | XS | EJ011Z | € 53,50 |

100% POLYESTER - 65 g/mq

- Cerniera full-zip
- Asole per i pollici alle estremità delle maniche
- Bordini elasticizzati su maniche e fondo
- Catarifrangenti sul fronte e retro
- Tasche con zip laterali
- Inserti in mesh traspirante nelle zone più sensibili al sudore

- Full-zip jacket
- Thumbholes at the end of sleeves
- Elasticated borders on sleeves and bottom
- Reflectors on front and back
- Zip pockets on sides
- Inserts in breathable mesh near sweating areas

- Veste zippée
- Ouvertures pour les pouces aux extrémités des manches
- Bords élastiques sur manches et bas
- Éléments rétroréfléchissants à l'avant et à l'arrière
- Poches zippées latérales
- Inserts en mesh respirant dans les zones les plus sensibles à la transpiration

00090
navy

01580
blue/navy

00120
black

00610
red/black

04920
yellow fluo/black

59120
green fluo/black

# SYUN

2024

| | | | |
|---|---|---|---|
| ADULT | S/M/L/XL/XXL/3XL/4XL | FJ0K0Z | € 49,50 |
| JUNIOR | YXS/XXS/XS | FJ0K1Z | € 48,50 |

STRIPE 100% POLYESTER - 95 g/mq

- Cerniera full-zip
- Resistente all'acqua e al vento grazie alla tecnologia Hydro-Stop
- Polsini con elastico
- Tasche laterali a filetto antivento
- Interno in rete
- Coulisse interna
- Tape interno fluo

- Full-zip
- Water and wind resistant because of the Hydro-Stop technology
- Elasticated cuffs
- Windproof side pockets
- Mesh lining
- Internal drawstring
- Internal fluo tape

- Zip
- Résistant à l'eau et au vent grâce à la technologie Hydro- Stop
- Poignets élastiques
- Poches latérales coupe-vent
- Doublure en mesh
- Coulisse interne
- Tape interne fluo

00120
black

00070
blue

00090
navy

# EDMONTON 3.0

2024

| | | | |
|---|---|---|---|
| ADULT | S/M/L/XL/XXL/3XL/4XL/5XL | FJOF0Z | € 54,00 |
| JUNIOR | YXS/XXS/XS | FJOF1Z | € 51,00 |

RIB WIND 100% POLYESTER - 118 g/mq

- Cerniera half-zip laterale
- Polsini con elastico
- Inserto in contrasto
- Resistente ad acqua e pioggia
- Interno in rete
- Coulisse con fermalaccioli
- Logo Erreà ricamato su petto

- Half-zip on the side shoulder
- Elasticated cuffs
- Contrasting insert
- Water and rain resistant
- Mesh lining
- Drawstring with clip
- Erreà logo embroidered on chest

- Zip à mi-hauteur latéral
- Poignets élastiques
- Insert en contraste
- Résistant à l'eau et à la pluie
- Doublure en mesh
- Coulisse avec zip-arrêt
- Erreà logo brodé sur la poitrine

00090
navy

00070
blue

00120
black

# PLACER

2024

| | | | |
|---|---|---|---|
| ADULT | S/M/L/XL/XXL/3XL | C685 | € 56,50 |

RIB WIND 100% POLYESTER - 118 g/mq

- Antipioggia
- Interno in cotone
- Tasche laterali
- Elastico e laccioli in vita
- Fondo con zip

- Rain trousers
- Lined in cotton
- Side pockets
- Elastic waistband and drawstring
- Zipped ankle cuffs

- Pantalon imperméable
- Intérieur coton
- Poches latérales
- Élastique et lacets à la taille
- Bas avec zippé

000009
navy

000012
black

# OTTAWA 3.0

2024

| | | | |
|---|---|---|---|
| ADULT | S/M/L/XL/XXL/3XL | FJOE0Z | € 18,00 |
| JUNIOR | YXS/XXS/XS | FJOE1Z | € 18,00 |
| KID | 2YXS | FJOE2Z | € 18,00 |

B30 100% POLYESTER - 65 g/mq

- Collo a V in costina
- Polsini con elastico
- Resistente ad acqua e pioggia
- Coulisse con fermalaccioli

- Jacket with ribbed V-neck
- Elasticated cuffs
- Water and rain repellent
- Drawstring with stoppers

- Veste à col en V en bord-côte
- Poignets avec élastique
- Résistant à l'eau et à la pluie
- Coulisse avec zip-arrêt

03320
green fluo

03310
yellow fluo

00070
blue

00090
navy

00120
black

# BASIC

2024

| | | | |
|---|---|---|---|
| ADULT | S/M/L/XL/XXL/3XL | B670 | € 19,00 |
| JUNIOR | YXS/XXS/XS | B671 | € 19,00 |
| KID | 2YXS | B672 | € 19,00 |

B30 100% POLYESTER - 65 g/mq

- Antipioggia con cerniera full-zip e copricerniera
- Collo a lupetto
- Polsini con elastico
- Resistente ad acqua e pioggia
- Interno in rete
- Tasche laterali

- Showerproof jacket with covered full zip
- Turtleneck
- Elasticated cuffs
- Water and rain repellent
- Mesh lining
- Side pockets

- Veste imperméable zippée avec cache-zip
- Col montant
- Poignets avec élastique
- Résistant à l'eau et à la pluie
- Doublure en mesh
- Poches latérales

000007
blue

000003
yellow

000331
yellow fluo

000332
green fluo

000004
green

000015
maroon

000002
red

000012
black

000009
navy

# BASIC RAIN

2024

| | | | |
|---|---|---|---|
| ADULT | S/M/L/XL/XXL/3XL | B675 | € 27,50 |

B30 100% POLYESTER - 65 g/mq

- Antipioggia
- Tasche laterali
- Elastico in vita
- Fondo con zip ed elastico

- Showerproof trousers
- Side pockets
- Elastic waistband
- Ankle cuffs with zips and elastics

- Pantalon imperméable
- Poches latérales
- Élastique à la taille
- Bas avec zip et élastique

000009
navy

000012
black

# WEM

2024

| | | | |
|---|---|---|---|
| ADULT | S/M/L/XL/XXL | FJ0H0Z | € 31,00 |
| JUNIOR | XXS/XS | FJ0H1Z | € 31,00 |

100% NYLON - 90 g/mq

- Cerniera full-zip
- Inserto in mesh sulla schiena per migliorare la traspirabilità
- Catarifrangenti posteriori
- Cerniera in contrasto
- Logo Erreà catarifrangente sul petto

- Full-zip
- Mesh insert on the back to improve breathability
- Back Reflectors
- Contrasting zipper
- Reflective Erreà logo on chest

- Zip
- Inserts en mesh sur le dos pour améliorer la respirabilité
- Rétroréfléchissantes dos
- Zip en contraste
- Logo Erreà rétroréfléchissant poitrine

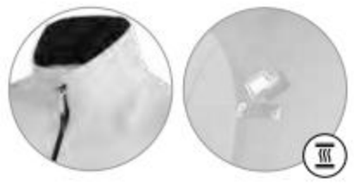

26520
transparent

03310
yellow fluo

03320
green fluo

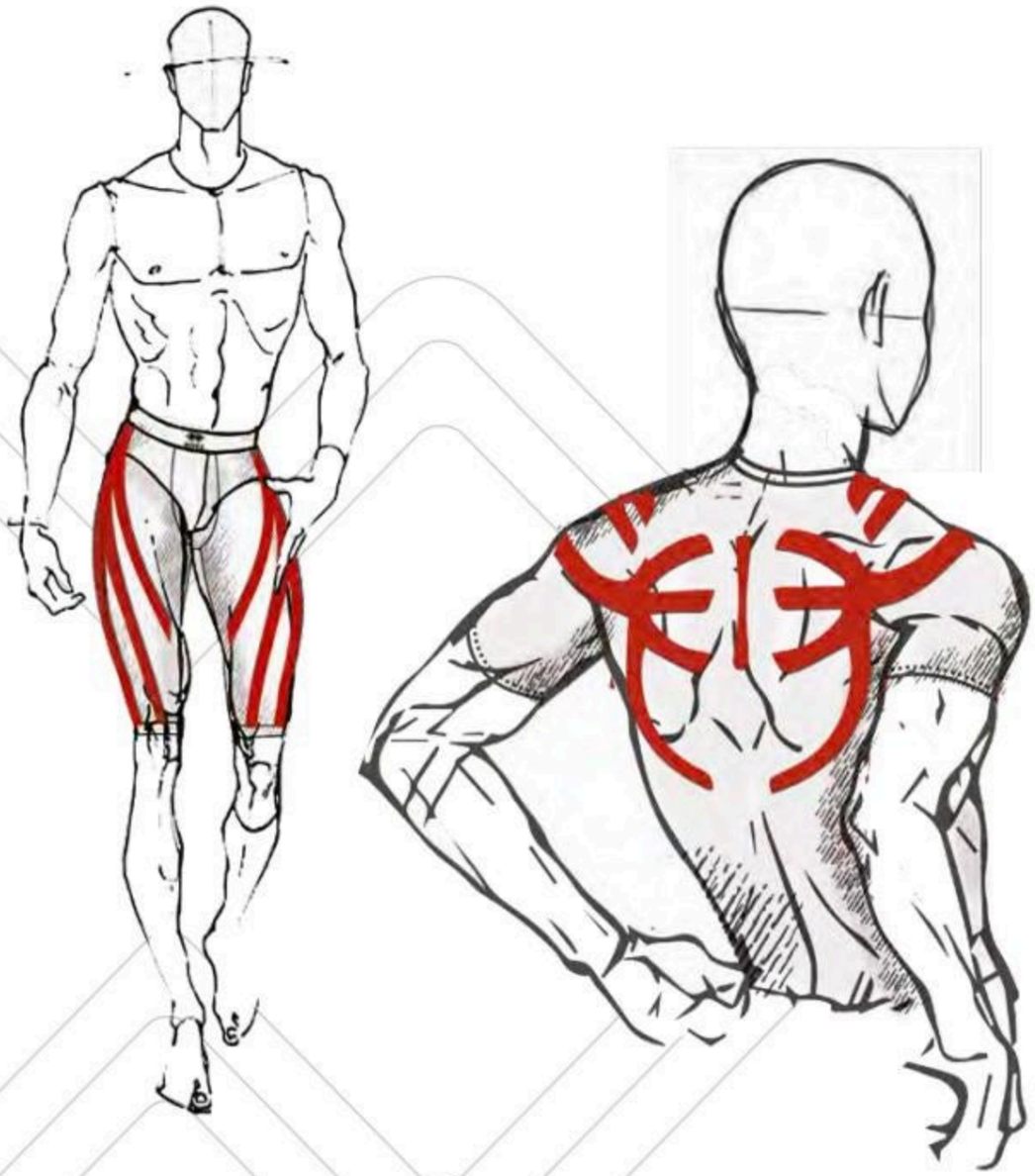

FABRICS:

Polyamide
Elastan

# Errea'
# BASE LAYER

# ACTIVE TENSE

OEKO-TEX® STANDARD 100 — MADE IN ITALY

## TECNOLOGIA IN AZIONE

Dopo più di 3 anni di ricerche, decine di prototipi progettati e oltre 100 test approfonditi eseguiti da atleti professionisti di oltre 30 sport in gara e allenamento, Erreà Sport® presenta Active Tense®. Progettata grazie alla collaborazione di osteopati, fisioterapisti e atleti professionisti, ACTIVE TENSE® è l'esclusiva e unica linea di abbigliamento dotata di un esoscheletro flessibile interno a ogni capo. Active Tense® è ispirato al concetto di taping e della chinesiologia e studiato con lo scopo di garantire un'ineguagliabile stabilizzazione delle articolazioni e dei muscoli durante l'attività fisica. Il disegno unico biodinamico di Active Tense® e la sua speciale costruzione ergonomica brevettata assicurano una perfetta aderenza al corpo seguendone i movimenti naturali. La speciale costruzione a superfici differenziate consente, inoltre, una rapida dispersione del sudore insieme a una ventilazione efficace in grado di mantenere il corpo asciutto per offrire il massimo comfort. Active Tense® è 100% Made in Italy e certificato OEKO-TEX® Standard 100 per garantire i massimi standard di sicurezza e qualità.

## TECHNOLOGY IN ACTION

Following more than 3 years of research, dozens of prototypes and over 100 tests carried out by sporting professionals in more than 30 different disciplines in competitions and training, Erreà Sport® presents Active Tense®. Designed in collaboration with osteopaths, physiotherapists and professional athletes, ACTIVE TENSE® is the only line of sportswear to feature a flexible exoskeleton embedded in each garment. Active Tense® was inspired by kinesiology taping to provide exceptional joint and muscle stabilization during exercise. The unique biodynamic design of Active Tense® with its one-of-a-kind patented ergonomic design ensure the perfect fit while accompanying the body's natural movements. The use of multiple surfaces ensures rapid sweat dispersion and effective ventilation to keep the body dry and comfortable. Active Tense® is 100% Made in Italy and OEKO-TEX® Standard 100 certified to guarantee the highest safety and quality standards.

## TECHNOLOGIE EN ACTION

Après plus de 3 ans de recherches, des dizaines de prototypes et plus de 100 tests approfondis exécutés par des athlètes professionnels de plus de 30 sports, pendant les compétitions et les entraînements, Erreà Sport® présente Active Tense®. Mise au point avec la coopération d'ostéopathes, physiothérapeutes et athlètes professionnels, ACTIVE TENSE® est une ligne de vêtements exclusive et unique dotée d'un exosquelette flexible inséré à l'intérieur de chaque vêtement. Active Tense® s'inspire du concept de « taping » et de la kinésiologie et a été conçue dans le but d'assurer une incomparable stabilisation des articulations et des muscles pendant l'activité sportive. L'exclusif dessin biodynamique d'Active Tense® et sa spéciale construction ergonomique brevetée assurent une adhérence parfaite au corps en accompagnant ses mouvements naturels. La construction spéciale à surfaces différenciées permet en outre une dispersion rapide de la sueur ainsi qu'une ventilation efficace pouvant maintenir le corps sec pour offrir le confort maximum. Active Tense® est 100% Made in Italy et certifié OEKO-TEX® Standard 100 pour assurer les niveaux maximums en termes de sécurité et qualité.

## COME FUNZIONA

L'esoscheletro interno dei capi Active Tense® supporta i movimenti naturali del corpo, migliorando la postura senza limitare la libertà di movimento con un effetto stabilizzante sia attivo che passivo.

### STABILIZZAZIONE ATTIVA

La stabilizzazione attiva è un supporto graduale ai muscoli e alle articolazioni che serve a migliorare i movimenti naturali del corpo, mantenendoli nel giusto binario ed evitando movimenti potenzialmente scorretti e dannosi.

### STABILIZZAZIONE PASSIVA

La stabilizzazione passiva agisce da guida funzionale, suggerendo al corpo come mantenere una postura più appropriata e coadiuvando muscoli ed articolazioni a mantenere un adeguato allineamento.
Active Tense® aiuta, inoltre, a ridurre le vibrazioni a cui sono sottoposti i muscoli e, quindi, l'affaticamento durante e dopo lo sforzo fisico, e a migliorare la propriocettività, ovvero la capacità di percepire e riconoscere la posizione del corpo nello spazio, sensibilità fondamentale per il controllo del movimento. Grazie all'elevato sostegno articolare e muscolare, e la conseguente riduzione dello stress corporeo, Active Tense® può anche promuovere un più rapido recupero post-infortunio.

## HOW DOES IT WORK

The embedded exoskeleton in Active Tense® garments supports the body's natural movements by improving posture without inhibiting freedom of movement through a combination of active and passive stabilization.

### ACTIVE STABILIZATION

Active stabilization offers graded muscle and joint support aimed at enhancing the body's natural movements, keeping them on the right path and eliminating movements that are wrong or unnatural.

### PASSIVE STABILIZATION

Passive stabilization is a functional guide that encourages the body to adopt an appropriate posture and helps muscles and joints to stay properly aligned. Active Tense® reduces muscle vibration and therefore fatigue during and after exercise while improving proprioceptivity, the capacity to perceive and recognize the position of the body in space, a crucial aspect of movement control. Thanks to its exceptional levels of support for joints and muscles and the resulting reduction of stress for the body, Active Tense® also ensures improved post-injury recovery times.

## COMMENT CELA FONCTIONNE

L'exosquelette interne des vêtements Active Tense® accompagne les mouvements naturels du corps, améliorant la posture sans limiter la liberté de mouvement avec un effet de stabilisation actif et passif.

### STABILISATION ACTIVE

La stabilisation active offre un soutien graduel des muscles et des articulations servant à améliorer les mouvements naturels du corps, tout en les maintenant dans la position correcte et évitant des mouvements potentiellement erronés et dangereux.

### STABILISATION PASSIVE

La stabilisation passive agit comme un guide fonctionnel, aidant le corps à maintenir une posture plus appropriée et permettant aux muscles et aux articulations de maintenir un alignement correct.
Active Tense® aide en outre à limiter les vibrations auxquelles les muscles sont sujets et, par conséquent, la fatigue pendant et après l'effort physique ainsi qu'à améliorer leur proprioceptivité, soit la capacité de percevoir et reconnaître la position du corps dans l'espace, ce qui est fondamental pour le contrôle du mouvement. Grâce à l'excellent soutien articulaire et musculaire et à la limitation conséquente du stress corporel, Active Tense® pourrait aussi promouvoir une récupération plus rapide après un accident.

# MIZAR

ACTIVE TENSE

2024 | MADE IN ITALY | OEKO-TEX STANDARD 100

| | | | |
|---|---|---|---|
| ADULT | S/M/L/XL/XXL | U700L | € 110,00 |
| JUNIOR | XS | U701L | € 110,00 |

91% POLYAMIDE 9% ELASTAN

003708
white/cyan

002510
black/red

000772
black/yellow fluo

Fino ad esaurimento scorte
While stocks last
Jusqu'à épisement du stock

- Collo a giro progettata per migliorare postura e rendimento
- Esoscheletro a supporto posturale
- Supporto mirato per i muscoli della parte alta della schiena, articolazioni delle spalle e cuffie dei rotatori
- Supporto extra per gomiti e muscoli delle braccia
- Fasce elastiche interne a sostegno del deltoide, tricipite e trapezio
- Riduzione della vibrazione muscolare
- Traspirante
- Inserimento di fibre di Elastan di alta qualità per mantenere sempre la forma dell'indumento
- Tessuto elastico senza cuciture

- Long-sleeve shirt scientifically engineered to improve posture and performance
- Exoskeleton for postural support.
- Targeted support for the muscles in the upper part of the back, shoulders and rotator cuffs.
- Extra support for elbows and arm muscles.
- Inner elastic bands to support the deltoid, triceps and trapezoid muscles.
- Reduction of muscular vibration
- Breathable
- Insertion of high quality Elasthane fibres for permanent maintenance of the garment's shape
- Seamless elastic fabric

- Maillot à manches longues avec col rond conçu pour améliorer la posture et le rendement
- Exosquelette pour soutien postural
- Soutien ciblé pour les muscles de la partie haute du dos, les articulations des épaules et la coiffe des rotateurs
- Soutien extra pour les coudes et les muscles des bras
- Bandes élastiques internes de soutien du deltoïde, du triceps et du trapèze
- Réduction des vibrations musculaires
- Respirant
- Introduction de fibres Elastan de haute qualité pour toujours maintenir la forme du vêtement.
- Tissu élastique sans coutures

# CALEYO

ACTIVE TENSE

2024 | MADE IN ITALY | OEKO-TEX STANDARD 100

| | | | |
|---|---|---|---|
| ADULT | S/M/L/XL/XXL | U708 | € 90,00 |
| JUNIOR | XS | U709 | € 90,00 |

91% POLYAMIDE 9% ELASTAN

003708
white/cyan

000772
black/yellow fluo

Fino ad esaurimento scorte
While stocks last
Jusqu'à épisement du stock

- 3/4 che aiuta l'allineamento posturale di fianchi, cosce e dell'articolazione rotulea
- Esoscheletro altamente flessibile
- Supporto mirato per fianchi e ginocchia
- Traspiranti
- Inserimento di fibre di Elastan di alta qualità per mantenere sempre la forma dell'indumento
- Tessuto elastico senza cuciture

- 3/4 trousers that assist the postural training of hips, thighs and patellar articulation
- Highly flexible exoskeleton
- Targeted supports for hips and knees
- Breathable
- Insertion of high quality Elasthane fibres for permanent maintenance of the garment's shape
- Seamless elastic fabric

- Pantalon 3/4 qui aide l'alignement postural des hanches, des cuisses et de l'articulation rotulienne
- Exosquelette très flexible
- Support ciblé pour hanches et genoux
- Respirant
- Introduction de fibres Elastan de haute qualité pour toujours maintenir la forme du vêtement.
- Tissu élastique sans coutures



# SAIPH

ACTIVE TENSE

2024 | MADE IN ITALY | OEKO-TEX STANDARD 100

| | | | |
|---|---|---|---|
| ADULT | S/M/L/XL/XXL | U700 | € 100,00 |
| JUNIOR | XS | U701 | € 100,00 |

91% POLYAMIDE 9% ELASTAN

002510
black/red

003708
white/cyan

000772
black/yellow fluo

Fino ad esaurimento scorte
While stocks last
Jusqu'à épisement du stock

- Collo a giro progettata per migliorare postura e rendimento
- Esoscheletro a supporto posturale
- Supporto mirato per i muscoli della parte alta della schiena, articolazioni delle spalle e cuffie dei rotatori
- Supporto extra per gomiti e muscoli delle braccia
- Fasce elastiche interne a sostegno del deltoide, tricipite e trapezio
- Riduzione della vibrazione muscolare
- Traspirante
- Inserimento di fibre di Elastan di alta qualità per mantenere sempre la forma dell'indumento
- Tessuto elastico senza cuciture

- Short-sleeve shirt with crew neck designed to improve posture and performance.
- Exoskeleton for postural support.
- Targeted support for the muscles in the upper part of the back, shoulders and rotator cuffs.
- Extra support for elbows and arm muscles.
- Inner elastic bands to support the deltoid, triceps and trapezoid muscles.
- Reduction of muscular vibration
- Breathable
- Insertion of high quality Elasthane fibres for permanent maintenance of the garment's shape
- Seamless elastic fabric

- Maillot à manches courtes avec col rond conçu pour améliorer la posture et le rendement
- Exosquelette pour soutien postural
- Soutien ciblé pour les muscles de la partie haute du dos, les articulations des épaules et la coiffe des rotateurs.
- Soutien extra pour les coudes et les muscles des bras
- Bandes élastiques internes de soutien du deltoïde, du triceps et du trapèze
- Réduction des vibrations musculaires
- Respirant
- Introduction de fibres Elastan de haute qualité pour toujours maintenir la forme du vêtement.
- Tissu élastique sans coutures

# ARRIUS

ACTIVE TENSE

2024 | MADE IN ITALY | OEKO-TEX STANDARD 100

| | | | |
|---|---|---|---|
| ADULT | S/M/L/XL/XXL | U705 | € 85,00 |
| JUNIOR | XS | U706 | € 85,00 |

91% POLYAMIDE 9% ELASTAN

003708
white/cyan

000772
black/yellow fluo

Fino ad esaurimento scorte
While stocks last
Jusqu'à épisement du stock

- Progettato per sostenere quadricipiti, flessori e glutei
- Esoscheletro a supporto posturale.
- Ridotta vibrazione muscolare
- Traspiranti
- Inserimentodi fibre di Elastan di alta qualità per mantenere la forma dell'indumento
- Tessuto elastico senza cuciture

- Targeted support for quadriceps, flexors and glutes.
- Exoskeleton for postural support.
- Reduced muscular vibration.
- Breathable.
- PInsertion of high quality Elasthane fibres for permanent maintenance of the garment's shape
- Seamless elastic fabric

- Soutien ciblé pour quadriceps, fléchisseurs et fesses
- Exosquelette de soutien postural.
- Vibrations musculaires réduites
- Respirant
- Introduction de fibres Elastan de haute qualité pour maintenir la forme du vêtement.
- Tissu élastique sans coutures

# ACTIVE TENSE® LITE

OEKO-TEX® STANDARD 100 — MADE IN ITALY

## ACTIVE TENSE® LITE

Dopo oltre due anni di ricerca, Erreà® presenta il nuovo Active Tense® Lite.

Gli innovativi capi della linea AT Lite si rivolgono a chi non vuole rinunciare al supporto ergonomico posturale di Active Tense® nella vita quotidiana. Il tessuto estremamente leggero, il design tono su tono e il collo a "V" della maglia rendono i capi AT Lite eleganti, comodi e confortevoli, ideali per essere indossati in qualunque momento della giornata. Allo stesso tempo, l'esoscheletro termosaldato e la costruzione del capo in zone a tensione differenziata offrono un sostegno efficace ad articolazioni e gruppi muscolari contribuendo a migliorare la performance e favorendo il recupero nel dopo gara, allenamento o post-infortunio.

## ACTIVE TENSE® LITE

Following more than two years of research, Erreà® presents the new Active Tense® Lite.

The innovative AT Lite apparel is designed for those who want the ergonomic posture support of Active Tense® also in their daily lives. The ultralight fabric, single-colour, "V" neck design of the shirts make AT Lite garments elegant and comfortable, and ideally suited for use at any time during the day. In addition, the heatwelded exoskeleton and the differentiated fitting point construction of the garment provide effective support to joints and muscle groups for improved performance and recovery-rates after competitions, training and injuries.

## ACTIVE TENSE® LITE

Après plus de deux ans de recherches, Erreà® présente le nouvel Active Tense® Lite.

Les vêtements innovants de la ligne AT Lite ont été conçus pour ceux qui ne peuvent pas se passer du soutien ergonomique postural d'Active Tense® dans leur activités quotidiennes. Le tissu extrêmement léger, le design ton sur ton et le col en V de ce maillot rendent les vêtements AT Lite élégants, pratiques et confortables, idéaux pour être portés dans toutes les occasions et à tout moment de la journée. En même temps, l'exosquelette thermo-soudé et la structure du vêtement en zones à tension différenciée offrent un soutien efficace aux articulations et aux groupes musculaires permettant d'améliorer la performance et favorisant la récupération après la compétition, l'entraînement ou un accident.



## ACTIVE TENSE LITE

2024 — MADE IN ITALY — OEKO-TEX® STANDARD 100

| | | | |
|---|---|---|---|
| ADULT | S/M/L/XL/XXL | UM010C | € 89,00 |
| JUNIOR | XS | UM011C | € 89,00 |

94% POLYAMIDE 6% ELASTAN

- Maglia collo a giro, dotata di zone a tensione differenziata ed esoscheletro in resina
- L'esoscheletro in resina si concentra sulla parte superiore del corpo con lo scopo di stabilizzare le spalle e migliorare la postura
- Le fasce elastiche interne sono studiate e realizzate per sostenere il deltoide e il trapezio
- Le zone a tensione differenziata grazie ai diversi attriti determinano effetti stabilizzatori sui muscoli e sulle articolazioni

- Short-sleeve shirt crew neck with differentiated tension zones and exoskeleton in resin
- The resin exoskeleton is positioned and concentrated on the upper part of the body for the purpose of stabilizing the shoulders and improving posture
- The inner elastic bands are designed and produced to support the deltoid and trapezoid muscles
- The differentiated tension zones, because of different frictions, have stabilizing effects on the muscles and joints

- Maillot col rond à manches courtes avec des zones à tension différenciée et un exosquelette en résine
- L'exosquelette en résine est positionné et se concentre sur la partie supérieure du corps dans le but de stabiliser les épaules et d'améliorer la posture
- Les bandes élastiques internes ont été étudiées et réalisées pour soutenir le deltoïde et le trapèze
- Les zones à tension différenciée grâce aux différents frottements déterminent des effets stabilisateurs sur les muscles et sur les articulations

## ACTIVE TENSE LITE

2024 — MADE IN ITALY — OEKO-TEX® STANDARD 100

| | | | |
|---|---|---|---|
| ADULT | S/M/L/XL/XXL | UP060Z | € 79,00 |
| JUNIOR | XS | UP061Z | € 79,00 |

94% POLYAMIDE 6% ELASTAN

- Dotato di zone a tensione differenziata ed esoscheletro in resina
- L'esoscheletro in resina si concentra sui principali muscoli della coscia per migliorarne la funzionalità
- Le fasce elastiche interne sono realizzate per sostenere i quadricipiti e i flessori e creano un importante supporto alle fasce e alla muscolatura degli adduttori
- La vibrazione muscolare risulta sensibilmente ridotta

- Bermudas with differentiated tension zones and exoskeleton in resin
- The resin exoskeleton is concentrated on the main muscles of the thigh to improve their function
- The inner elastic bands are provided to support the quadriceps and flexors, and create an important support to the muscle fibres of the adductors
- Muscular vibration is noticeably reduced

- Bermuda avec des zones à tension différenciée et un exosquelette en résine.
- L'exosquelette en résine se concentre sur les principaux muscles de la cuisse pour en améliorer la fonctionnalité.
- Les bandes élastiques internes, réalisées pour soutenir les quadriceps et les fléchisseurs, créent un important soutien aux bandes et à la musculature des adducteurs.
- Les vibrations musculaires sont sensiblement réduites

# DARYL

errea 3D WEAR performance

2024

MADE IN ITALY

OEKO-TEX® STANDARD 100

| | | | |
|---|---|---|---|
| ADULT | S/M - L/XL - XXL | UM0B0L | € 39,00 |
| JUNIOR | XXS - XS | UM0B1L | € 39,00 |

85% POLYAMIDE 10% POLYESTER 5% ELASTANE

- Manica a giro
- Collo a lupetto
- Inserti tridimensionali localizzati nella parte superiore
- Alta traspirabilità
- Rapido assorbimento del sudore
- Effetto "second skin"
- Tecnologia Seamless
- Isolamento termico
- Estrema leggerezza
- Taschino posteriore porta GPS
- Made in Italy

- Set-in sleeves
- Turtleneck
- Three-dimensional inserts on upper portion
- Optimum breathability
- Rapid sweat absorption
- "Second skin" effect
- Seamless technology
- Thermal insulation
- Extreme lightness
- Back pocket for GPS
- Made in Italy

- Manches montées
- Col montant
- Pièces tridimensionnels situés dans la partie supérieure
- Grande respirabilité
- Absorption rapide de la transpiration
- Effet « deuxième peau »
- Technologie sans coutures
- Isolation thermique
- Légèreté extrême
- Petite poche arrière porte-GPS
- Made in Italy

00120
black

00020
red

00010
white

00090
navy

00070
blue

# DAVOR

errea 3D WEAR performance

2024

MADE IN ITALY

OEKO-TEX® STANDARD 100

| | | | |
|---|---|---|---|
| ADULT | S/M - L/XL - XXL | UM0C0L | € 37,00 |
| JUNIOR | XXS - XS | UM0C1L | € 37,00 |

85% POLYAMIDE 10% POLYESTER 5% ELASTANE

- Manica e collo a giro
- Inserti tridimensionali localizzati nella parte superiore per mantenere il corpo asciutto e caldo
- Alta traspirabilità
- Rapido assorbimento del sudore
- Effetto "second skin"
- Tecnologia Seamless
- Isolamento termico
- Estrema leggerezza
- Taschino posteriore porta GPS
- Made in Italy

- Set-in sleeves and crew neck
- Three-dimensional inserts on upper portion
- Optimum breathability
- Rapid sweat absorption
- "Second skin" effect
- Seamless technology
- Thermal insulation
- Extreme lightness
- Back pocket for GPS
- Made in Italy

- Manches montées et col rond
- Pièces tridimensionnelles situées dans la partie supérieure
- Grande respirabilité
- Absorption rapide de la transpiration
- Effet « deuxième peau »
- Technologie sans coutures
- Isolation thermique
- Extrême légèreté
- Petite poche arrière porte-GPS
- Made in Italy

00090
navy

00020
red

00010
white

00120
black

00040
green

00130
orange

00150
maroon

00070
blue

00030
yellow

00060
fuchsia

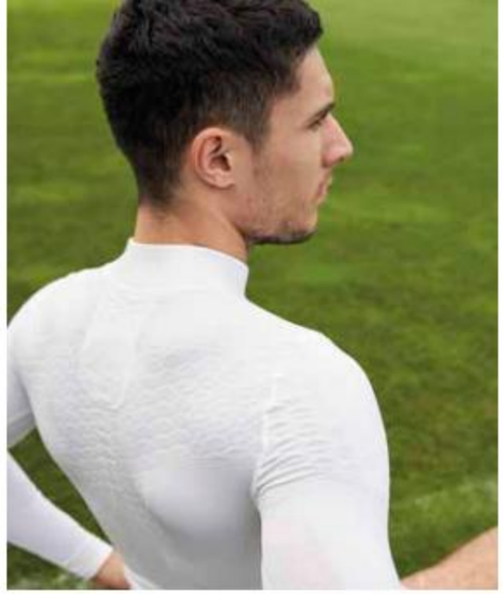

# DAVID

errea 3D WEAR performance

2024 | MADE IN ITALY | OEKO-TEX® STANDARD 100

| | | | |
|---|---|---|---|
| ADULT | S/M - L/XL - XXL | UM0D0C | € 35,00 |
| JUNIOR | XS | UM0D1C | € 35,00 |

85% POLYAMIDE 10% POLYESTER 5% ELASTANE

- Manica e collo a giro
- Inserti tridimensionali localizzati nella parte superiore per mantenere il corpo asciutto e caldo
- Alta traspirabilità
- Rapido assorbimento del sudore
- Effetto "second skin"
- Tecnologia Seamless
- Isolamento termico
- Estrema leggerezza
- Taschino posteriore porta GPS
- Made in Italy

- Set-in sleeves and crew neck
- Three-dimensional inserts on upper portion
- Optimum breathability
- Rapid sweat absorption
- "Second skin" effect
- Seamless technology
- Thermal insulation
- Extreme lightness
- Back pocket for GPS
- Made in Italy

- Manches montées et col rond
- Pièces tridimensionnelles situées dans la partie supérieure
- Grande respirabilité
- Absorption rapide de la transpiration
- Effet « deuxième peau »
- Technologie sans coutures
- Isolation thermique
- Extrême légèreté
- Petite poche arrière porte-GPS
- Made in Italy

00120
black

00020
red

00010
white

00090
navy

00070
blue

# ENYA

errea 3D WEAR performance

2024 | MADE IN ITALY | OEKO-TEX® STANDARD 100

| | | | |
|---|---|---|---|
| ADULT | S/M - L/XL - XXL | UM0F0Z | € 29,00 |
| JUNIOR | XS | UM0F1Z | € 29,00 |

85% POLYAMIDE 15% POLYESTER

- Collo a giro
- Alta traspirabilità
- Rapido assorbimento e dispersione del sudore
- Effetto "second skin"
- Tecnologia Seamless
- Ideale regolazione termica corporea
- Estrema Leggerezza
- Taschino posteriore porta GPS
- Made in Italy

- Crew neck
- Optimum breathability
- Rapid absorption and elimination of sweat
- "Second skin" effect
- Seamless technology
- Ideal body temperature regulation
- Extreme lightness
- Back pocket for GPS
- Made in Italy

- Col rond
- Grande respirabilité
- Absorption rapide et dispersion de la transpiration
- Effet « deuxième peau »
- Technologie sans coutures
- Régulation thermique corporelle idéale
- Extrême légèreté
- Petite poche arrière porte-GPS
- Made in Italy

00120
black

00010
white

00090
navy



# LANA COTONE

2024 | OEKO-TEX® STANDARD 100

| | | | |
|---|---|---|---|
| ADULT | M/L/XL | A3010 | € 21,50 |
| JUNIOR | XS | A3011 | € 21,50 |

50% WOOL 50% COTTON

Package of 5 pieces for size.

- Manica a giro
- Collo a giro
- Isolamento termico
- Mantiene il corpo asciutto e caldo

- Set-in sleeves
- Crew neck
- Thermal insulation
- It keep the body warm and dry

- Manches montées
- Col rond
- Isolation thermique
- Il garde le corps sec et chaud

000001
white

BASE LAYER

# DARIS

2024

| | | | |
|---|---|---|---|
| ADULT | S/M - L/XL - XXL/3XL | FM0B0L | € 29,50 |
| JUNIOR | YXS - XXS/XS | FM0B1L | € 29,50 |

90% POLYESTER 10% ELASTANE

- Manica raglan
- Collo a giro
- Ideale per il periodo invernale
- Isolamento termico

- Raglan sleeve
- Crew neck
- Ideal for wintertime
- Thermal insulation

- Manches raglan
- Ras du cou
- Idéal pour la période hivernale
- Isolation thermique

00010
white

# DAWE

2024

| | | | |
|---|---|---|---|
| ADULT | S/M - L/XL - XXL/3XL | FP0B0Z | € 23,00 |
| JUNIOR | YXS - XXS/XS | FP0B1Z | € 23,00 |

90% POLYESTER 10% ELASTANE

- Elasticizzati
- Elastico in vita

- Elasticated
- Elastic waistband

- Elasticité
- Ceinture élastique

00010
white

# DENIS

errea 3D WEAR performance

2024 | MADE IN ITALY | OEKO-TEX STANDARD 100

| | | | |
|---|---|---|---|
| ADULT | S/M - L/XL - XXL | UPOB0Z | € 29,00 |
| JUNIOR | XS | UPOB1Z | € 29,00 |

85% POLYAMIDE 10% POLYESTER 5% ELASTANE

- Alta traspirabilità
- Rapido assorbimento del sudore
- Effetto "second skin"
- Tecnologia seamless
- Isolamento termico
- Estrema leggerezza
- Made in Italy

- Optimum breathability
- Rapid sweat absorption
- "Second skin" effect
- Seamless technology
- Thermal insulation
- Extreme lightness
- Made in Italy

- Grande respirabilité
- Absorption rapide de la transpiration
- Effet « deuxième peau »
- Technologie sans coutures
- Isolation thermique
- Extrême légèreté
- Made in Italy

00090
navy

00020 red
00010 white
00120 black
00070 blue
00150 maroon
00130 orange
00030 yellow
00040 green

# DAMIAN

errea 3D WEAR performance

2024 | MADE IN ITALY | OEKO-TEX STANDARD 100

| | | | |
|---|---|---|---|
| ADULT | S/M - L/XL - XXL | UPOC0Z | € 39,00 |
| JUNIOR | YXS - XXS - XS | UPOC1Z | € 39,00 |

85% POLYAMIDE 10% POLYESTER 5% ELASTANE

- Alta traspirabilità
- Rapido assorbimento del sudore
- Effetto "second skin"
- Tecnologia seamless
- Isolamento termico
- Estrema leggerezza
- Made in Italy

- Optimum breathability
- Rapid sweat absorption
- "Second skin" effect
- Seamless technology
- Thermal insulation
- Extreme lightness
- Made in Italy

- Grande respirabilité
- Absorption rapide de la transpiration
- Effet « deuxième peau »
- Technologie sans coutures
- Isolation thermique
- Extrême légèreté
- Made in Italy

00090
navy

00120
black



# Errea' ACCESSORIES

# BIB

2024

100% POLYESTER - 120 g/mq

Package of 10 piece for size

| | | |
|---|---|---|
| ADULT | A980 | € 8,00 |
| JUNIOR | A981 | € 8,00 |
| KID | A982 | € 8,00 |

- Collo a giro profondo e sbracci ampi
- Wide crew neck and armholes
- Col rond profond et emmanchures amples

000333
fuchsia fluo

000002
red

000334
orange fluo

000331
yellow fluo

000332
green fluo

000008
royal

# BIB DOUBLE

2024

100% POLYESTER - 120 g/mq

Package of 10 piece for size

| | | | |
|---|---|---|---|
| ADULT | M/XL | C990 | € 16,00 |
| JUNIOR | XS | C991 | € 16,00 |

- Collo a giro profondo e sbracci ampi
- Double
- Wide crew neck and armholes
- Doubleface
- Col rond profond et emmanchures amples
- Double face

001810
orange fluo/yellow fluo

000026
white/blue

000028
white/navy

000050
red/white



# POLYESTERE

2024

70% POLYESTER 15% COTTON 10% NYLON 5% ELASTANE

| | | |
|---|---|---|
| ADULT | A410 | € 7,90 |
| JUNIOR | A411 | € 7,90 |
| KID | A412 | € 7,90 |

- Altezza ginocchio
- Kneesocks
- Chaussettes hauteur genou

000009
navy

000001
white

000015
maroon

000002
red

000013
orange

000003
yellow

000331
yellow fluo

000007
blue

003599
cyan

000005
sky blue

000332
green fluo

000004
green

000016
dark green

27710
after eight

000008
royal

000012
black

000018
anthracite

000011
grey

000478
pink

000014
purple

# ALF

2024

74% POLYESTER 24% POLYAMIDE 2% ELASTANE

| | | |
|---|---|---|
| ADULT | FA1U0Z | € 25,50 |

- Altezza ginocchio
- Lavorazione in gomma sul piede per garantire maggior grip e migliorare il contatto con l'intersuola
- Mantiene il piede fermo nella scarpa ed evita lo scivolamento
- Kneesocks
- Rubber on the foot to ensure better grip and improve contact with the sole
- Holds the foot firm in the shoe and prevents slipping
- Chaussettes hauteur genou
- Coussinets en caoutchouc sur le pied pour assurer une meilleure accroche et un meilleur contact avec l'intersemelle
- Empêche le pied de bouger dans la chaussure et évite de glisser

00090
navy



00010
white

00150
maroon

00020
red

00030
yellow

00040
green

00070
blue

00120
black

# TRANSPIR

2024

80% NYLON 15% COTTON 5% ELASTANE

| | | |
|---|---|---|
| ADULT | A405 | € 13,80 |
| JUNIOR | A406 | € 13,80 |

- Altezza ginocchio
- Estremamente traspirante
- Microfori sul polpaccio

- Kneesocks
- Highly breathable
- Micro-holes on calf

- Chaussettes hauteur genou
- Extrêmement respirantes
- Microtrous sur le mollet

000009
navy

000001 white
000015 maroon
000002 red
000013 orange
000004 green
000007 blue
000003 yellow
000012 black

# ACTIVE

2024

80% COTTON 16% NYLON 4% ELASTANE

| | | | |
|---|---|---|---|
| ADULT | M:35/38-L:39/42-XL:43/47 | A432 | € 9,30 |
| JUNIOR | XS: 31/34 | A433 | € 9,30 |

- Altezza ginocchio
- Zona traspirante sul collo del piede

- Kneesocks
- Breathable zone on instep

- Hauteur genou
- Zone respirante sur le cou-de-pied

000190
navy/white

000028
white/navy

000250
black/white

# ZONE

2024

75% POLYESTER 15% COTTON 7% NYLON 3% ELASTANE

| | | |
|---|---|---|
| ADULT | A400Z | € 12,80 |
| JUNIOR | A401Z | € 12,80 |
| KID | A402Z | € 12,80 |

- Altezza ginocchio

- Kneesocks

- Chaussettes hauteur genou

000196
navy/blue

000250 black/white
000050 red/white
000052 red/yellow
000152 blue/yellow
000191 navy/red
000150 blue/white
000151 blue/red
000190 navy/white
000192 navy/yellow
000090 green/white
000098 green/navy
000252 black/yellow
000251 black/red

# ACTIVE FLUO LIMITED EDITION

2020

60% COTTON 35% NYLON 5% ELASTANE

| | | | |
|---|---|---|---|
| ADULT | M:35/38-L:39/42-XL:43/47 | ECOA0Z | € 13,30 |
| JUNIOR | XS: 31/34 | ECOA1Z | € 13,30 |

- Altezza ginocchio
- Zona traspirante sul collo del piede

- Kneesocks
- Breathable zone on instep

- Hauteur genou
- Zone respirante sur le cou-de-pied

05790
green fluo/white

39210 white/turquoise
00500 red/white
59080 yellow fluo/white
01500 blue/white
39170 turquoise/royal
01950 navy/fuchsia
01300 fuchsia/white
07720 black/yellow fluo

# SKIP

2024

| | | | |
|---|---|---|---|
| ADULT | M:35/38-L:39/42-XL:43/47 | A422 | € 8,80 |
| JUNIOR | XS: 31/34 | A423 | € 8,80 |

80% COTTON 16% NYLON 4% ELASTANE

- Calza corta in cotone
- Zona traspirante sul collo del piede
- Cotton ankle socks
- Breathable zone on instep
- Chaussettes bas en coton
- Zone respirante sur le cou-de-pied

000190
navy/white

000028
white/navy

000250
black/white

# COMFORT

2024

| | | | |
|---|---|---|---|
| SIZE | ONE SIZE | A426 | € 7,30 |

80% COTTON 16% NYLON 4% ELASTANE

- Altezza caviglia
- Zona traspirante sul collo del piede
- Ankle socks
- Breathable zone on instep
- Hauteur cheville
- Zone respirante sur le coup-de-pied

000028
white/navy

000250
black/white

# ALPHA

2024

| | | | |
|---|---|---|---|
| ADULT | M:35/38-L:39/42-XL:43/47 | FC0A0Z | € 9,30 |
| JUNIOR | XS: 31/34 | FC0A1Z | € 9,30 |

80% COTTON 20% ELASTANE

- Compressione sull'arco plantare
- Tallone e punta rinforzati
- Compression on arch of the foot
- Reinforced heel and toe
- Compression sur voûte plantaire
- Talon et pointe renforcés

00280
white/navy

# BEST

2024

| | | |
|---|---|---|
| ADULT | FC0B0Z | € 7,40 |
| JUNIOR | FC0B1Z | € 7,40 |

45% COTTON 45% POLYESTER 10% ELASTANE

- Altezza sopra alla caviglia
- Particolarmente indicata per uso in allenamento
- Height above the ankle
- Particularly recommended for training
- Chaussettes bas en coton montant au-dessus de la cheville
- Spécialement indiquées pour l'entraînement

00010
white

00090
navy

00120
black

# TRAINING

2024

| | | | |
|---|---|---|---|
| ADULT | M:35/38-L:39/42-XL:43/47 | A428 | € 7,30 |
| JUNIOR | XS: 31/34 | A429 | € 7,30 |

55% COTTON 40% NYLON 5% ELASTANE

- Altezza polpaccio
- Zona traspirante sul polpaccio
- Calf-length socks
- Breathable zone on calf
- Chaussettes hauteur mollet
- Zone respirante sur le mollet

000031
white/black

000190
navy/white

# MAGISTER C60

2022

| SIZES | 5 | FA1V0Z | € 88,00 |
|---|---|---|---|
| CATEGORY | Competition | | |

- Costruzione con 32 pannelli termosaldati
- Rivestimento con superficie texturizzata
- Camera d'aria in butile
- Certificazione FIFA QUALITY PRO

- Constructed with 32 thermally bonded panels
- Coated in a textured surface
- Butyl bladder
- Certified for all FIFA and UEFA competitions

- Fabriqué avec 32 pièces thermosoudées
- Revêtement à la surface texturisée
- Vessie en butyl
- Certifié pour toutes les compétitions FIFA et UEFA

FIFA QUALITY PRO

00310
white/black

# STREAM HYBRID

2022

| SIZES | 4-5 | FA1X0Z | € 31,00 |
|---|---|---|---|
| CATEGORY | Competition/Training | | |

- Costruzione con 32 pannelli cuciti a macchina e termosaldati
- Rivestimento con superficie texturizzata MJ0001
- Camera d'aria in butile di Taiwan rinforzata e avvolta con filamenti di poliestere
- Certificazione FIFA QUALITY

- Hybrid construction with 32 machine-stitched and thermally bonded panels
- Coated in a textured MJ0001 surface
- Reinforced Taiwanese butyl bladder wrapped in polyester filaments
- FIFA QUALITY certificated

- Construction Hybrid avec 32 panneaux cousus à la machine et thermosoudés
- Revêtement à la surface texturisée MJ0001
- Vessie en caoutchouc butyle de Taïwan renforcée et enveloppée de fils de polyester
- FIFA QUALITY certifié

FIFA QUALITY

03760
white/navy/sky

19100
white/black/anthracite

24720
yellow/navy/royal

00410
white/navy/red

# STREAM ORIGINAL ELITE

2022

| SIZES | 4-5 | FA1W0Z | € 43,50 |
|---|---|---|---|
| CATEGORY | Competition | | |

- Costruzione tradizionale a 32 pannelli rinforzati con 4 tele in poliestere
- Rivestimento esterno in TPU cucito a mano
- Camera d'aria in gomma ad alta qualità per un migliore mantenimento della forma.
- Certificazione FIFA QUALITY

- Traditional construction with 32 panels, reinforced with 4 polyester cloths
- External coating in hand-stitched TPU
- High quality rubber bladder for a better shape maintenance
- FIFA QUALITY certification

- Construction traditionnel avec 32 pièces, renforcés avec 4 tissus en polyester
- Revêtement extérieur en TPU cousu à la main
- Vessie en caoutchouc de haute qualité pour un meilleur maintien de la forme
- Certification FIFA QUALITY

FIFA QUALITY

16130
white/black/gold

39580
white/navy/silver

# MERCURIO 3.0

2021

| SIZES | 3-4-5 | FA16OZ | € 23,00 |
|---|---|---|---|
| CATEGORY | Allenamento/Training/Entraînement | | |

- Costruzione a 32 pannelli
- Rivestimento in TPU texturizzato
- Cucito a mano
- Rinforzo in tessuto multistrato
- Camera d'aria in butile

- Constructed in 32 panels
- Textured TPU covering
- Hand-stitched
- Multi-layered fabric reinforcement
- Butyl bladder

- Fabriqué avec 32 pièces
- Revêtement en TPU texturisé
- Cousu à la main
- Renfort en tissu multicouche
- Vessie en butyl

50890
white/navy/red

50920
yellow fluo/black

50880
white/blu/process cyan

50900
white/black/green fluo

# STREAM TEAM

2022

| SIZES | 3-4-5 | FA1YOZ | € 19,50 |
|---|---|---|---|
| CATEGORY | Allenamento/Training/Entraînement | | |

- Costruzione tradizionale a 32 pannelli
- Rivestimento in TPU texturizzato
- Cucitura a macchina
- Camera d'aria rinforzata e avvolta con filamenti di poliestere

- Traditional 32-panel construction
- Textured TPU covering
- Machine stitching
- Reinforced bladder, wrapped in polyester filaments

- Fabrication traditionnelle à 32 panneaux
- Revêtement en TPU texturisé
- Couture à la machine
- Vessie en caoutchouc butyle renforcée et enveloppée de fils de polyester

**50940**
white/navy/yellow fluo

**24680**
white/black/orange fluo

# SUPER EVO

2024

| SIZES | 3-4-5 | FAOJOZ | € 29,50 |
|---|---|---|---|
| CATEGORY | Allenamento/Training/Entraînement | | |

- Costruzione tradizionale a 32 pannelli
- Rivestimento in PU
- Cucito a mano
- Rinforzo in tessuto multistrato
- Camera d'aria in butile

- Constructed in 32 panels
- PU coating
- Hand-stitched
- Reinforcement in multilayered fabric
- Butyl bladder"

- Fabriqué avec 32 pièces
- Revêtement en PU
- Cousu à la main
- Renforcement en tissu multicouche
- Vessie en butyl

**20060**
white/black/yellow fluo

**45550**
white/black/silver



# URAN HYBRID

2022

| SIZES | 4 | FAONOZ | € 42,00 |
|---|---|---|---|
| CATEGORY | Competition | | |

- Costruzione con 32 pannelli cuciti a macchina e termosaldati
- Rivestimento in PU
- Strati interni multipli
- Camera d'aria in butile
- Rimbalzo controllato
- Certificazione FIFA QUALITY

- 32 machine-stitched and thermally bonded panels
- PU coating
- Multiple internal layers
- Butyl bladder
- Controlled bounce
- FIFA QUALITY certificated

- 32 panneaux cousus à la machine et thermosoudés
- Revêtement en PU
- Couches internes multiples
- Vessie en butyl
- Rebond contrôlé
- FIFA QUALITY certifié

FIFA QUALITY

**03720**
white/blue/black

FUTSAL

# STORM FUTSAL

2021

| SIZES | 4 | FA1HOZ | € 36,00 |
|---|---|---|---|
| CATEGORY | Allenamento/Training/Entraînement | | |

- Costruzione tradizionale con 32 pannelli e rinforzo multistrato in poliestere
- Rivestimento texturizzato in TPU
- Strati interni multipli
- Cucito a mano
- Camera d'aria in butile
- Rimbalzo controllato

- Traditional construction made of 32 multi-layer fabric panels
- Textured TPU covering
- Multiple internal layers
- Hand-stitched
- Butyl bladder
- Controlled bounce

- Construction traditionnelle à 32 panneaux en tissu multicouche
- Revêtement en TPU texturisé
- Couches internes multiples
- Cousu à la main
- Vessie en butyl
- Rebond contrôlé

**50930**
white/violet/warm red

FUTSAL

ACCESSORIES

# RUGBY PREMIUM TOP GRIP

2022

| SIZES | 5 | FA2B0Z | € 28,00 |
|---|---|---|---|
| CATEGORY | Competition | | |

- New Grip Tech
- 4 Lastre di poliestere
- Gomma resistente
- Cucito a mano
- Camera d'aria in lattice naturale

- New Grip Tech
- 4 polyester layers
- Durable rubber
- Hand-stitched
- Natural latex bladder

- New Grip Tech
- 4 couches de polyester
- Caoutchouc durable
- Cousu à la main
- Vessie en latex naturel

**00310**
white/black

# RUGBY SCRUM

Fino ad esaurimento scorte
While stock last
Jusqu'à épisement du stock

2020

| SIZES | 4-5 | EA200Z | € 26,00 |
|---|---|---|---|
| CATEGORY | Allenamento/Training/Entraînement | | |

- Grip Standard
- 4 lastre di poliestere
- Gomma naturale
- Cucito a mano
- Camera d'aria in lattice naturale

- Grip Standard
- 4 polyester layers
- Natural rubber
- Hand-stitched
- Natural latex bladder

- Grip Standard
- 4 couches de polyester
- Caoutchouc naturel
- Cousu à la main
- Vessie en latex naturel**

**38280**
white/dark green/lime

# RUGBY ACADEMY

2020

| SIZES | 3-4-5 | EA2M0Z | € 20,00 |
|---|---|---|---|
| CATEGORY | Allenamento/Training/Entraînement | | |

- Grip Basic
- 3 lastre di poliestere
- Gomma naturale
- Cucito a mano
- Camera d'aria in lattice naturale

- Grip Basic
- 3 polyester layers
- Natural rubber
- Hand-stitched
- Natural latex bladder

- Grip Basic
- 3 couches de polyester
- Caoutchouc naturel
- Cousu à la main
- Vessie en latex naturel

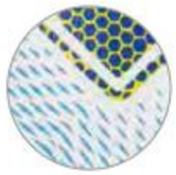

**20420**
white/cyan/royal

# TRICK

2024

| SIZES | ONE SIZE | T0074 | € 22,50 |
|---|---|---|---|
| CATEGORY | Allenamento/Training/Entraînement | | |

- Specifico per portieri
- Forma particolare per allenare i riflessi sfruttando i rimbalzi e le traiettorie irregolari

- Specifically for goalkeepers
- Unusual shape to improve reflexes when reacting to irregular bounces and trajectories

- Spécifique pour les gardien
- Forme particulière pour l'entrainement grâce aux rebonds et aux trajectoires irrégulières

**000281**
orange/black

# RA

2023

| SIZES | 5-6-7 | FA20OZ | € 17,00 |
|---|---|---|---|
| CATEGORY | Allenamento/Training/Entraînement | | |

- Camera d'aria in butile
- Rivestimento interno in nylon

- Butyl bladder
- Nylon internal coating

- Chambre d'air en butyl
- Revêtement intérieur en nylon

SIZES 5

SIZES 6

SIZES 7

**03430**
black/silver

# MINI BALL SOCCER MMXX

2021

| SIZES | ONE SIZE | FA2COZ | € 14,00 |
|---|---|---|---|

- Rivestimento in TPU
- Cucitura a macchina
- Camera d'aria in gomma
- Diametro 15 cm

- TPU coating
- Machine-stitched
- Rubber bladder
- Diameter 15 cm

- Revêtement TPU
- Cousu à la machine
- Vessie caoutchouc
- Diamètre 15cm

**Ø CM 15**

**50940**
white/navy/yellow fluo

# MINI BALL VOLLEY MMXX

2021

| SIZES | ONE SIZE | FA2DOZ | € 14,00 |
|---|---|---|---|

- Rivestimento in PVC
- Cucitura a macchina
- Camera d'aria in gomma
- Diametro 15 cm

- PVC coating
- Machine-stitched
- Rubber bladder
- Diameter 15 cm

- Revêtement PVC
- Cousu à la machine
- Chambre à air caoutchouc
- Diamètre 15 cm

**Ø CM 15**

**50050**
white/reflex blu

**51550**
white/ rhodamine red

# VER8P LIGHT

2021

| SIZES | 5 | FA1COZ | € 27,00 |
|---|---|---|---|
| CATEGORY | Allenamento/Training/Entraînement | | |

- Peso 230-250 Gr.
- Circonferenza 65 - 67 cm.
- Camera d'aria in butile
- Rivestimento interno in nylon
- Rivestimento esterno in EVA

- Weight: 230-250 Gr.
- Circumference: 65 - 67 cm.
- Butyl bladder
- Nylon internal coating
- External coating in EVA

- Poids 230-250 Gr.
- Circonférence 65 - 67 cm.
- Vessie en butyl
- Revêtement intérieur en nylon
- Revêtement extérieur en EVA

**51550**
white/ rhodamine red

**50050**
white/reflex blu

# MINI BALL RUGBY ACADEMY

2022

| SIZES | ONE SIZE | FA2FOZ | € 14,00 |
|---|---|---|---|

- Grip Standard
- 2 lastre di poliestere
- Cucitura a mano
- Camera d'aria in lattice naturale
- Lunghezza 15 cm

- Standard grip
- 2 polyester layers
- Hand-stitched
- Fitted with a natural latex bladder
- 15cm long

- Adhérence standard
- 2 panneaux en polyester
- Cousu à la main
- Doté d'une vessie en latex nature
- Longueur 15cm

**CM 15**

**20420**
white/cyan/royal

# MINI BALL BASKET MMXX

2023

| SIZES | ONE SIZE | FA2EOZ | € 14,00 |
|---|---|---|---|

- Rivestimento in gomma granulare termosaldata
- Diametro 13 cm

- Granular heat-sealed rubber coating
- Diameter 13 cm

- Revêtement en caoutchouc granulaire thermoscellé
- Diamètre13 cm

**Ø CM 13**

**03430**
black/silver

# PRO

2024 | 600D POLYESTER | SIZES | ONE SIZE | T0303 | € 96,00

000158
blue/navy

000009
navy

000058
red/navy

000012
black

# LUTHER

2020 | 600D POLYESTER | SIZES | ONE SIZE | EA1H0Z | € 45,00

01920
navy/yellow

01580
blue/navy

01910
navy/red

02000
navy/grey

02600
black/grey

# LEWIN

2020 | 600D POLYESTER | SIZES | ONE SIZE | EA0X0Z | € 43,50

01920
navy/yellow

01580
blue/navy

02000
navy/grey

00580
red/navy

02600
black/grey

# LUTHER TROL

2020 | 600D POLYESTER | SIZES | ONE SIZE | EA110Z | € 89,00

01920
navy/yellow

01580
blue/navy

02000
navy/grey

01910
navy/red

02600
black/grey

# BASIC

25720
H CM 15

2024 SIZES ONE SIZE T0313 € 27,00
600D POLYESTER

000002
red

25720
H CM 15
€ 5,00

25705
H CM 10
€ 4,00

25735
H CM 12
€ 3,50

# BASIC MEDIA

25705
H CM 10

2024 SIZES ONE SIZE T0313M € 25,00
600D POLYESTER

000007
blue

000015
maroon

000004
green

000009
navy

000012
black

07720
black/yellow fluo
ONLY BASIC -BASIC MEDIA

08180
black/green fluo
ONLY BASIC -BASIC MEDIA

07830
black/orange fluo
ONLY BASIC -BASIC MEDIA

# BASIC KID

25735
H CM 12

2024 SIZES ONE SIZE DA0U0Z € 23,00
600D POLYESTER

# IVOR GRANDE

2021 SIZES ONE SIZE FA0B0Z € 42,50
600D POLYESTER

01900
navy/white

# IVOR MEDIA

2021 SIZES ONE SIZE FA0C0Z € 34,50
600D POLYESTER

01500
blue/white

01920
navy/yellow

01910
navy/red

02500
black/white

# IVOR TROL

2021 SIZES ONE SIZE FA0A0Z € 73,00
600D POLYESTER

01900
navy/white

01500
blue/white

01920
navy/yellow

01910
navy/red

02500
black/white

# IDRIS

25735
H CM 12

2021 SIZES ONE SIZE
600D POLYESTER

FA0D0Z € 27,00

01900
navy/white

01500
blue/white

01920
navy/yellow

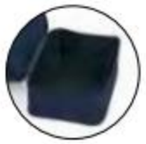

25735
H CM 12
€ 3,50

01910
navy/red

02500
black/white

# LYNOS

25735
H CM 12

2024 SIZES ONE SIZE
600D POLYESTER

EA1A0Z € 26,50

01920
navy/yellow

01580
blue/navy

02000
navy/grey

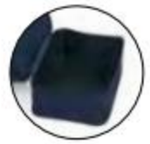

25735
H CM 12
€ 3,50

01910
navy/red

02600
black/grey

# MERCURY

25735
H CM 12

2024 SIZES ONE SIZE
600D POLYESTER

T0347 € 24,50

000007
blue

000009
navy

000015
maroon

000012
black

000004
green

25735
H CM 12
€ 3,50

000002
red

# TOBAGO

2024 SIZES ONE SIZE
600D POLYESTER

T0389 € 22,50

000002
red

000009
navy

000015
maroon

000012
black

000004
green

000007
blue

# IDRIS KID

2021 SIZES ONE SIZE
600D POLYESTER

FA0E0Z € 25,50

01900
navy/white

01500
blue/white

01920
navy/yellow

01910
navy/red

02500
black/white

# LYNOS KID

2024 SIZES ONE SIZE
600D POLYESTER

EA1B0Z € 25,00

01920
navy/yellow

01580
blue/navy

02000
navy/grey

01910
navy/red

02600
black/grey

# THOR

2024 SIZES ONE SIZE
600D POLYESTER

EA3D0Z € 27,50

00090
navy

00120
black

08180
black/green fluo

07830
black/orange fluo

07720
black/yellow fluo

# LAYTON FIT

2024 SIZES ONE SIZE
600D POLYESTER

EA0Z0Z € 39,50

02000
navy/grey

02600
black/grey

ACCESSORIES

# LANCE

2024 SIZES ONE SIZE — EA1C0Z — € 16,00
600D POLYESTER

00070
blue

00120
black

00090
navy

# ISLA

2021 SIZES ONE SIZE — FA0F0Z — € 16,00
600D POLYESTER

01900
navy/white

02500
black/white

01500
blue/white

01920
navy/yellow

01910
navy/red

# SIRIO

2024 SIZES ONE SIZE — FA1T0Z — € 25,00
100% POLYESTER

00120
black

03340
orange fluo

03320
green fluo

# LUIS

2024 SIZES ONE SIZE — EA1F0Z — € 10,50
100% POLYESTER

00120
black

00090
navy

04930
orange fluo/black

59120
green fluo/black

04920
yellow fluo/black

# LARES

2024 SIZES ONE SIZE — EA1D0Z — € 47,00
600D POLYESTER

00120
black

# COMPUTER BAG 09

2024 SIZES ONE SIZE — T0378 — € 52,50
600D POLYESTER PVC

000012
black

# FOLDER 3.0

2024 SIZES ONE SIZE — FA1B0Z — € 19,50
600D POLYESTER

00120
black

# WHEEL

2020 SIZES ONE SIZE — T0377 — € 115,50
600D POLYESTER

# WHEEL MEDIO

2020 SIZES ONE SIZE — T0377M — € 91,50
600D POLYESTER

000260
black/grey

ACCESSORIES

# LEN

2024 SIZES ONE SIZE — EA1E0Z — € 16,00
600D POLYESTER

02600
black/grey

02000
navy/grey

# CLIO

2024 SIZES ONE SIZE — EA1G0Z — € 21,00
600D POLYESTER

00120
black

# APOLLO

2024 SIZES ONE SIZE — EA1M0Z — € 46,50
600D POLYESTER

00120
black

# MEDICAL

2024 SIZES ONE SIZE — T0380 — € 62,50
600D POLYESTER

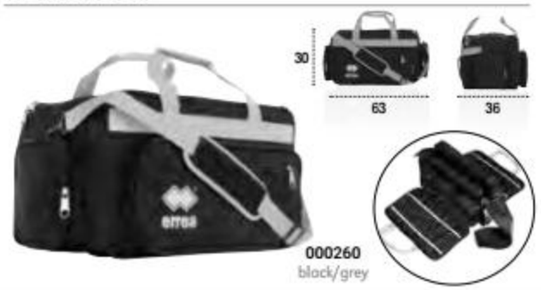


000260
black/grey

# BOCCE

25725 CAD. X 2
H CM 9

2024 SIZES ONE SIZE — T0396 — € 32,50
NYLON 840

000009
navy

25725 CAD. X 2
H CM 9
€ 5,00 X 2

# PORTAPALLONI 06

2024 SIZES ONE SIZE — T0322 — € 22,50
600D POLYESTER

• Può contenere 6/7 palloni • Capacity 6/7 balls • Il peut contenir 6/7 ballons

000012
black

# PORTAMUTE 08

2024 SIZES ONE SIZE — T0328 — € 26,00
600D POLYESTER

000009
navy

# CALCETTO 08

2024 SIZES ONE SIZE — T0329 — € 24,50
600D POLYESTER

000009
navy

# SACCA PORTAPALLONI 12

2024 SIZES ONE SIZE — T0392 — € 27,00
600D POLYESTER

000012
black

# TWIN TUBE

2024 SIZES ONE SIZE — FA2P0Z — € 25,50
600D POLYESTER

• Può contenere 4 palloni • Capacity 4balls • Il peut contenir 4 ballons

00120
black

# SETH

errea 3D WEAR NO-SHOX

2024 | MADE IN ITALY | OEKO-TEX STANDARD 100

| | | | |
|---|---|---|---|
| ADULT | S/M/L/XL | UA0D0Z | € 39,00 |

90% POLYAMIDE 10% ELASTANE INSIDE 90% POLYURETHANE FOAM 5% POLYESTER 5% THERMOPLASTIC GEL

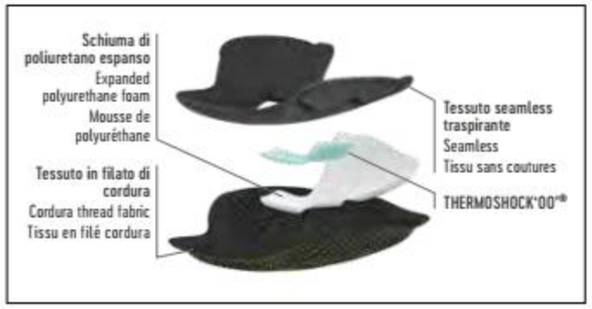


contiene / contains x2

**SEAMLESS**

La tecnologia a maglia tubolare riduce al minimo le cuciture e offre una grande comodità e traspirabilità oltre ad una vestibilità ergonomica con design sportivo.

Tubular knitting technology reduces seams to a minimum and offers great comfort and breathability, along with ergonomic wearability and a sporty design.

La technologie à maille tubulaire réduit les coutures au minimum, offrant ainsi un confort et une respirabilité importants, et permet de réaliser une coupe ergonomique aux lignes sportives.

**CORDURA THREAD FABRIC**

Nella parte frontale della ginocchiera,zona imbottittura, viene utilizzata questa fibra in CORDURA® per garantire una maggior resistenza all'abrasione, questo specifico filato viene utilizzato sopratutto negli sport di alta montagna.

At the front of the knee pad, in the padded area, CORDURA® fibre is used to guarantee greater resistance to abrasion. This specific yarn is especially used in high mountain sporting activities.

Sur la face avant de la genouillère, dans la zone rembourrée, on utilise de la fibre de CORDURA® afin de garantir une meilleure résistance à l'abrasion. Ce fil spécial est destiné avant tout aux sports de haute montagne.

**THERMOSHOCK'00'®**

Brevettato da Thermoshoe, nasce da un concetto innovativo: si tratta di un materiale termoplastico stabile con delle caratteristiche uniche che lo rendono adatto alle più diverse applicazioni. Conosciuto più comunemente come GEL, Thermoshock garantisce un maggior assorbimento degli urti, anche in spessori molto sottili.

Patented by Thermoshoe, comes from an innovative concept: it is a stable thermoplastic material with unique characteristics which make it suitable for the most diverse applications.Commonly known as GEL, Thermoshock guarantees greater absorption of impact even with a very slim thicknesses.

Breveté par Thermoshoe, né d'un concept novateur : il s'agit d'un matériau thermoplastique stable dont les caractéristiques uniques se prêtent aux applications les plus diverses. Plus connu sous le nom de GEL, Thermoshock assure une meilleure absorption des chocs, y compris à très faible épaisseur

07720
black/yellow fluo

**FLEXIBILITY**

La protezione è stata costruita con criterio ergonomico con armature differenziate body-mapping.

Protection has been created following ergonomic criteria with differentiated body-mapping reinforcement.

La protection a été fabriquée selon un critère ergonomique avec des armatures différenciées de type body-mapping.

09310
white/anthracite



# TOKYO EVOLUTION

2024

| | | | |
|---|---|---|---|
| ADULT | S/M/L/XL | FA2M0Z | € 32,00 |

50% COTTON 8% POLYESTER 30% RUBBER 12% POLYAMIDE INSIDE 70% EVA 30% RUBBER

- Struttura con trama jacquard
- Favorisce la dispersione del sudore
- Leggera compressione
- Livello di protezione avanzato nella posizione della rotula
- 3D circular knitting technology

- Structure with Jacquard pattern
- Favours breathability
- Light compression
- Advanced knee cap protection
- 3D circular knitting technology

- Structure à trame jaquard
- Favorise la transpiration
- Légère compression
- Niveau de protection avancé dans la position de la rotule
- Technologie de tricotage circulaire 3D

00280
white/navy

31280
navy/cyan

48920
black/silver

# TOKYO

2024

| | | | |
|---|---|---|---|
| ADULT | S/M/L/XL | T1410 | € 28,50 |

58% POLYESTER 30% RUBBER 12% POLYAMIDE INSIDE 70% EVA 30% RUBBER

000009
navy

000001
white

000002
red

000007
blue

000012
black

Fino ad esaurimento scorte
While stock last
Jusqu'à épisement du stock

000006
fuchsia

000332
green fluo

000331
yellow fluo

# ATENA

2024

| | | | |
|---|---|---|---|
| ADULT | S/M/L | T1393 | € 13,00 |
| JUNIOR | XS | T1393IZ | € 13,00 |

65% POLYESTER 35% RUBBER INSIDE 50% EVA 50% RUBBER

000170
royal/white

000001
white

000050
red/white

000190
navy/white

000250
black/white

LIMITED EDITION

000006
fuchsia

000332
green fluo

000331
yellow fluo

# ARTIO

errea 3D WEAR NO-SHOX

2024 MADE IN ITALY OEKO-TEX® STANDARD 100

| | | | |
|---|---|---|---|
| ADULT | S-M / L-XL | UA0C0Z | € 29,00 |

90% POLYAMIDE 10% ELASTANE INSIDE 90% POLYURETHANE FOAM 5% POLYESTER 5% THERMOPLASTIC GEL

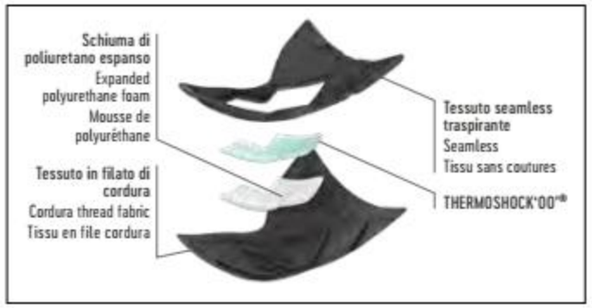

contiene contains x1

**THERMOSHOCK'00'®**

Brevettato da Thermoshoe, nasce da un concetto innovativo: si tratta di un materiale termoplastico stabile con delle caratteristiche uniche che lo rendono adatto alle più diverse applicazioni. Conosciuto più comunemente come GEL, Thermoshock garantisce un maggior assorbimento degli urti, anche in spessori molto sottili, con una durezza shore 'A' virtualmente a '0' e con un allungamento a rottura di 1100.

Patented by Thermoshoe, comes from an innovative concept: it is a stable thermoplastic material with unique characteristics which make it suitable for the most diverse applications. Commonly known as GEL, Thermoshock guarantees greater absorption of impact even with a very slim thicknesses, with Shore A hardness of practically '0' and an elongation at break of 1100.

Breveté par Thermoshoe, né d'un concept novateur: il s'agit d'un matériau thermoplastique stable dont les caractéristiques uniques se prêtent aux applications les plus diverses. Plus connu sous le nom de GEL, Thermoshock garantit une meilleure absorption des chocs, y compris à très faible épaisseur, avec une dureté Shore « A » virtuellement à « 0 » et avec un allongement à la rupture de 1100.

**SEAMLESS**

La tecnologia a maglia tubolare riduce al minimo le cuciture e offre una grande comodità e traspirabilità oltre ad una vestibilità ergonomica con design sportivo.

Tubular knitting technology reduces seams to a minimum and offers great comfort and breathability, along with ergonomic wearability and a sporty design.

La technologie à maille tubulaire réduit les coutures au minimum, offrant ainsi un confort et une respirabilité importants, et permet de réaliser une coupe ergonomique aux lignes sportives.

**FLEXIBILITY**

La protezione è stata costruita con criterio ergonomico, grazie alle schiacciature in alta frequenza, garantiscono la miglior aderenza e flessibilità dei movimenti durante tutte le fasi di gioco.

The pads have been made following ergonomic criteria and thanks to high-frequency welding they guarantee a closer fit and flexibility of movement during all stages of play.

La protection a été fabriquée selon un critère ergonomique, grâce à des écrasements à haute fréquence qui garantissent une meilleure adhérence et une flexibilité de mouvement tout au long des phases du jeu.

07720
black/yellow fluo

09310
white

**NILIT BREEZE YARN**

- Il filato conferisce flessibilità e morbidezza al prodotto finito
- La sezione trasversale simile a quella del cotone dona elasticità ed un sensazione di benessere
- L'uso di un polimero completamente smussato produce un tocco soffice e dà origine a una speciale ventilazione
- Filato antibatterico

- The yarn gives flexibility and softness to the end product
- The transversal section, similar to that of cotton, gives it elasticity and a sensation of comfort
- The use of a completely smooth polymer produces a soft touch and provides special ventilation
- Antibacterial yarn

- Ce fil assure flexibilité et douceur au produit fini
- Sa section transversale ressemblant à celle du coton apporte de l'élasticité et une sensation de bien-être
- L'utilisation d'un polymère complètement émoussé se traduit par un toucher doux et crée une ventilation particulière
- Fil antibactérien



# RICK PROTEZIONE GOMITO/POLSO

2024 ELBOW AND WRIST PROTECTION/ PROTECTION COUDE/ POIGNET

| | | | |
|---|---|---|---|
| ONE SIZE | PAZZ3Z | € 12,00 |

75% COTTON 25% ELASTANE

Blister da 2 pezzi.
2 pcs package
Paquet de 2 pcs.

00010
white

00090
navy

00120
black

# POLSINO PARASUDORE

2024 WRISTBAND/POIGNET ÉPONGE

| | | | |
|---|---|---|---|
| ONE SIZE | T0630 | € 9,00 |

75% COTTON 25% ELASTANE

Blister da 2 pezzi.
2 pcs package
Paquet de 2 pcs.

000001
white

000009
navy

000012
black

# KNIK

errea 3D WEAR performance

2023 MADE IN ITALY OEKO-TEX® STANDARD 100

| | | | |
|---|---|---|---|
| ADUL | S-M / L-XL | U655 | € 25,00 |

87% POLYAMIDE 12% ELASTAN 1% POLYPROPILENE

000009
navy

000007
blue

000003
yellow

000013
orange

000002
red

000012
black

000001
white

# NASHI

errea 3D WEAR performance

2023 MADE IN ITALY OEKO-TEX® STANDARD 100

| | | | |
|---|---|---|---|
| ADULT | S-M / L-XL | U645 | € 19,00 |

87% POLYAMIDE 12% ELASTAN 1% POLYPROPILENE

000012
black

Fino ad esaurimento scorte
While stocks last
Jusqu'à épisement du stock

000003
yellow

000002
red

000004
green

000015
maroon

# COMMANDER

| 2022 | | | | |
|---|---|---|---|---|
| 50% EVA 45% POLYESTER 5% ELASTAN | ADULT | FA2K0Z | € 35,00 |
| 95% POLYESTER 5% ELASTAN | JUNIOR | FA2K1Z | € 35,00 |

CONSIGLIATO PER LA GARA
- Struttura in EVA termo formata
- Conforme alle normative CE
- Design multistrato a mappatura corporea per ottimizzare la deflessione durante l'impatto
- **High Frequency Technology** nella parte superiore per distribuire e disperdere l'energia degli impatti

RECOMMENDED FOR MATCH
- Structure of EVA heat-moulded foam
- Compliant with EC regulations
- Multi-layer, body-mapped design to optimise impact deflection without compromising on comfort during use
- **High Frequency Technology** to the top layer helps distribute and disperse the energy of impact

CONSEILLÉ POUR LA COMPÉTITION.
- Structure en EVA thermoformée
- Conforme à la règlementation CE
- plusieurs couches à cartographie corporelle afin d'optimiser la déviation lors de l'impact sans toutefois porter préjudice à son confort d'utilisation
- **High Frequency Technology**, la couche supérieure contribue à répartir et à disperser l'énergie des chocs reçus

57190
black/orange fluo/yellow fluo

57200
navy/cyan/yellow fluo

# JUMAR

Package of 10 pieces for size.

| 2020 | | | | |
|---|---|---|---|---|
| | ADULT | ONE SIZE | T710 | € 13,50 |
| | JUNIOR | ONE SIZE | T711 | € 13,50 |

100% POLYESTER (MICRO PILE)

000050
red/white

000250
black/white

005912
green fluo/black

001527
cyan/white

000190
navy/white

# JAK

Package of 10 pieces for size.

| 2024 | | | | |
|---|---|---|---|---|
| | ADULT | ONE SIZE | FA0G0Z | € 13,50 |
| | JUNIOR | ONE SIZE | FA0G1Z | € 13,50 |

95% ACRILYC 5% ELASTANE

02600
black/grey

59120
green fluo/black

00600
red/grey

35710
cyan/black

02000
navy/grey

# TAKLE MMXX

| 2022 | | | |
|---|---|---|---|
| 30%K-RESIN 30% EVA 10% SPANDEX 5% NYLON 15% RUBBER | ADULT | FA2L0Z | € 15,00 |
| | JUNIOR | FA2L1Z | € 15,00 |
| | KID | FA2L2Z | € 15,00 |

57210
navy/green fluo/green

45570
black/orange fluo/anthracite

# OSAKI 3.0 SOCKS

| 2024 | | | | |
|---|---|---|---|---|
| 95% POLYESTER 5% ELASTAN | SIZES | ONE SIZE | FA1L0Z | € 11,50 |

07830
black/orange fluo

00310
white/black

# JULE

Package of 10 pieces for size.

| 2024 | | | | |
|---|---|---|---|---|
| | ADULT | ONE SIZE | FA0H0Z | € 13,50 |
| | JUNIOR | ONE SIZE | FA0H1Z | € 13,50 |

100% ACRILYC

02600
black/grey

59120
green fluo/black

00600
red/grey

35710
cyan/black

02000
navy/grey

# STEEL

| 2020 | | | | |
|---|---|---|---|---|
| | ADULT | 8/9/10/11 | T0183 | € 25,50 |
| | JUNIOR | 4/5/6/7 | T0184 | € 25,50 |

35% NYLON 30% NEOPRENE 25% POLYESTER 10% SILICON

- Inserti in silicone sagomato
- Silicone insert
- Inserts en silicone

000252
black/yellow

# WEI

errea sowear performance

2024 | MADE IN ITALY | OEKO-TEX STANDARD 100

| | | | |
|---|---|---|---|
| ADULT | ONE SIZE | U665 | € 19,00 |

92% POLYAMIDE 8% ELASTAN

000012
black

# RIGEL

errea sowear performance

2024 | MADE IN ITALY | OEKO-TEX STANDARD 100

| | | | |
|---|---|---|---|
| ADULT | S-M / L-XL | U675 | € 19,00 |

96% POLYAMIDE 4% ELASTAN

000012
black

000001
white

Fino ad esaurimento scorte
While stocks last
Jusqu'à épisement du stock

# FASCIA CAPITANO 2016

2020

| | | | |
|---|---|---|---|
| ADULT | ONE SIZE | EA1R0Z | € 9,00 |
| JUNIOR | ONE SIZE | EA1R1Z | € 9,00 |

Package of 10 pieces for size.

00500
red/white

00310
white/black

# LIGHT ROCKET

2022 | DAL 35 AL 48 / FROM 35 TO 48 / DE 35 À 48 | FA2N0Z | € 73,00

- Sistema a fibre intrecciate
- Leggerezza e traspirabilità
- Speciale struttura che migliora la stabilità
- Suola in morbida EVA con ammortizzazione reattiva

- Interlaced fibers system
- Lightness and breathability
- Special structure which improves stability
- Soft EVA sole with reactive cushioning

- Système avec fibres tressées
- Légèreté et respirabilité
- Structure spéciale qui améliore la stabilité
- Semelle en souple EVA avec amortissement

57220
black/white/silver

90580
navy/white/cyano

# SPLASH

2024 | DAL 36 AL 46 / FROM 36 TO 46 / DE 36 À 46 | FA0Z0Z | € 19,00

01900
navy/white

# REFLECT

2024 | ADULT | ONE SIZE | T1307 | € 13,50

65% POLYESTER 35% COTTON

000002
red

000012
black

000001
white

000007
blue

000009
navy

# NOMEN

2024 | WATER BOTTLE/GOURDE

| | | | |
|---|---|---|---|
| SIZES ONE SIZE | 750 ml | FA1F0Z | € 8,00 |

05150
white/yellow/black

# PORTABORRACCIA 2016

2024 | WATER BOTTLE CARRIER/PORTE GOURDE

| | | |
|---|---|---|
| SIZES ONE SIZE | EA2H0Z | € 21,00 |

07720
black/yellow fluo

# NEW BAHIA

2024 | DAL 36 AL 46 / FROM 36 TO 46 / DE 36 À 46 | FA1A0Z | € 19,00

31280
navy/cyan

LIMITED EDITION

59120
green fluo/black

22650
fuchsia fluo/black

00810
yellow/black

# POGGIAPIEDI

2024 | SHOWER MAT/APPUIE PIEDS | T0770 | € 15,00
Ø CM 64

000012
black

# FULL CUSTOM
EXPERIENCE

# *FULL CUSTOM* EXPERIENCE

**La personalizzazione è la nostra vocazione, il nostro know how per la tua esperienza di personalizzazione**

Customisation is our vocation, our know how for your custom experience - La personnalisation est notre vocation, notre savoir faire pour votre expérience sur mesure

## UN CAPO UNICO REALIZZATO PER LA TUA SOCIETÀ

1. Identificazione del modello, tessuto e vestibilità con cui realizzare il capo personalizzato.
2. Realizzazione dei disegni da parte dell'ufficio Design Erreà.
3. Confezione del capo personalizzato completo di eventuali sponsor e nomi/numeri.

## AN ORIGINAL, ONE-OFF GARMENT PRODUCED FOR YOUR ORGANIZATION.

1. Identification of the model, fabric and fit with which to produce your customized garment.
2. Development of designs by the Erreà Design Office.
3. Manufacture of the customized garment complete with possible sponsors and names/numbers.

## UN ARTICLE UNIQUE RÉALISÉ POUR VOTRE SOCIÉTÉ.

1. Identification du modèle, du tissu et de la ligne à partir desquels l'article personnalisé sera réalisé.
2. Réalisation des dessins par le Bureau Design d'Erreà.
3. Confection de l'article personnalisé, avec indication d'éventuels sponsors ou noms/numéros.

**RIGHT SLEEVE**

- 9 LOGO (h x w cm) .....
- 10 LOGO (h x w cm) .....

**LEFT SLEEVE**

- 12 LOGO (h x w cm) .....
- 13 LOGO (h x w cm) .....

**FRONT**

- 1 BADGE (h x w cm) .....
- ☐ NUMBER .....
- 2 LOGO (h x w cm) .....
- 3 LOGO (h x w cm) .....
- 4 LOGO (h x w cm) .....
- 5 LOGO (h x w cm) .....
- 6 LOGO (h x w cm) .....
- 7 LOGO (h x w cm) .....
- 8 LOGO (h x w cm) .....

**BACK**

- ☐ NAME cm h .....
- ☐ NUMBER cm h .....
- 15 LOGO (h x w cm) .....
- 16 LOGO (h x w cm) .....
- 17 LOGO (h x w cm) .....
- 18 LOGO (h x w cm) .....

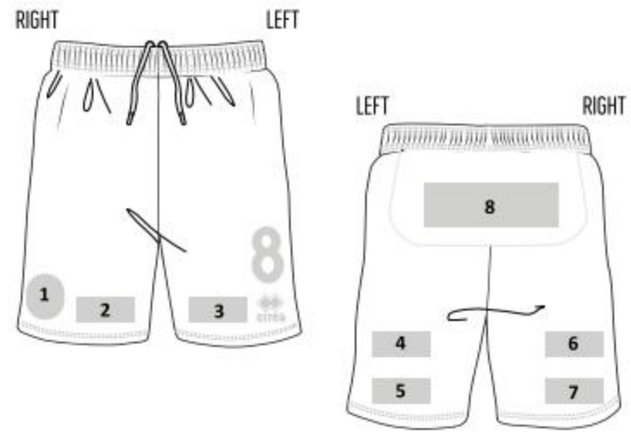


**FRONT**

- 1 BADGE (h x w cm) .....
- 2 LOGO (h x w cm) .....
- 3 LOGO (h x w cm) .....

**BACK**

- 4 LOGO (h x w cm) .....
- 5 LOGO (h x w cm) .....
- 6 LOGO (h x w cm) .....
- 8 LOGO (h x w cm) .....

## CONSIGLI PRATICI

1. Invia eventuali grafiche in formato vettoriale.
2. Invia loghi in formato .pdf/.ai/.eps
3. Possibilità di inserire nomi/numeri all'interno dei fogli di stampa. Invia le indicazioni (taglia/nome/numero) al momento della conferma del disegno.

## RECOMMENDATIONS

1. Send any graphic designs in vector format.
2. Send logos in .pdf/.ai/ .eps
3. You can also enter names/numbers on print sheets. Send the information (size/name/number) at the time of confirming the design.

## CONSEILS PRATIQUES

1. Envoi d'éventuels graphismes au format vectoriel.
2. Envoi des logos au format .pdf/.ai /.eps
3. Possibilité d'entrer des noms/numéros dans les feuilles d'impression. Envoi des indications (taille/nom/numéro) lors de la confirmation du dessin.

FULL CUSTOM - Competition

## PARMA 3.0

MUNDIAL 100% POLYESTER - 145 g/mq

| ADULT | JUNIOR | |
|---|---|---|
| FM810C/FM810L | FM811C/FM811L | € 62,50 |

MIN. 12 PCS
min. 4 per size with multiples of 2

## DREAM WOMAN

MUNDIAL 100% POLYESTER - 145 g/mq

| ADULT | JUNIOR | |
|---|---|---|
| PMJL3C / PMJL3L | PMJL4C / PMJL4L | € 62,50 |

MIN. 12 PCS
min. 4 per size with multiples of 2

SENZA INSERTI - WITHOUT INSERTS - SANS INSERTS

## LEX

MUNDIAL 100% POLYESTER - 145 g/mq

| ADULT | JUNIOR | |
|---|---|---|
| PMJ03C / PMJ03L | PMJ04C / PMJ04L | € 62,50 |

MIN. 12 PCS
min. 4 per size with multiples of 2

- Cuciture ribattute a 2 aghi
- Reinforced stitchings
- Coutures renforcées

SENZA INSERTI - WITHOUT INSERTS - SANS INSERTS

## LINDA WOMAN

MUNDIAL 100% POLYESTER - 145 g/mq

| ADULT | JUNIOR | |
|---|---|---|
| PMJM3C / PMJM3L | PMJM4C / PMJM4L | € 62,50 |

MIN. 12 PCS
min. 4 per size with multiples of 2

- Cuciture ribattute a 2 aghi
- Reinforced stitchings
- Coutures renforcées

SENZA INSERTI - WITHOUT INSERTS - SANS INSERTS

FULL CUSTOM - Competition

## SIDE

MUNDIAL 100% POLYESTER - 145 g/mq

| ADULT | JUNIOR |
|---|---|
| FM440C / FM440L | FM441C / FM441L |

MIN. 12 PCS
min. 4 per size with multiples of 2

€ 62,50

## SIDE WOMAN

MUNDIAL 100% POLYESTER - 145 g/mq

| ADULT | JUNIOR |
|---|---|
| PMJG3C / PMJG3L | PMJG4C / PMJG4L |

MIN. 12 PCS
min. 4 per size with multiples of 2

€ 62,50

## EVERTON

UTILITY 100% POLYESTER - 145 g/mq

| ADULT | JUNIOR |
|---|---|
| EM1R0C / EM1R0L | EM1R1C / EM1R1L |

MIN. 12 PCS
min. 4 per size with multiples of 2

€ 62,50

## MARION WOMAN

UTILITY 100% POLYESTER - 145 g/mq

| ADULT | JUNIOR |
|---|---|
| EM1T0C / EM1T0L | EM1T1C / EM1T1L |

MIN. 12 PCS
min. 4 per size with multiples of 2

€ 62,50

FULL CUSTOM - Competition

## ELLIOT

SKIN 100% POLYESTER - 125 g/mq

| ADULT | JUNIOR | |
|---|---|---|
| FM670C / FM670L | FM671C / FM671L | € 62,50 |

MIN. 12 PCS
min. 4 per size with multiples of 2

## PRAGA 3.0

B-HIVE 100% POLYESTER - 135 g/mq

| ADULT | JUNIOR | |
|---|---|---|
| FM950C / FM950L | FM951C / FM951L | € 71,00 |

MIN. 12 PCS
min. 4 per size with multiples of 2

## ROBERT

MUNDIAL 100% POLYESTER - 145 g/mq

| ADULT | JUNIOR | |
|---|---|---|
| EM060C / EM060L | EM061C / EM061L | € 62,50 |

MIN. 12 PCS
min. 4 per size with multiples of 2

FULL CUSTOM - Competition

IT IS NOT POSSIBLE
TO CHANGE
THE IMAGE COLOUR

## EIGER

MUNDIAL 100% POLYESTER - 145 g/mq
UTILITY 100% POLYESTER - 145 g/mq

| ADULT | JUNIOR | |
|---|---|---|
| EM1B0C / EM1B0L | EM1B1C / EM1B1L | |
| MIN. 12 PCS<br>min. 4 per size with multiples of 2 | | € 62,50 |

CON INSERTI - WITH INSERTS - AVEC INSERTS

## EIGER

MUNDIAL 100% POLYESTER - 145 g/mq

| ADULT | JUNIOR | |
|---|---|---|
| PMBA3C / PMBA3L | PMBA4C / PMBA4L | |
| MIN. 12 PCS<br>min. 4 per size with multiples of 2 | | € 62,50 |

SENZA INSERTI - WITHOUT INSERTS - SANS INSERTS

## EIGER WOMAN

MUNDIAL 100% POLYESTER - 145 g/mq
UTILITY 100% POLYESTER - 145 g/mq

| ADULT | JUNIOR | |
|---|---|---|
| EM1K3C / EM1K3L | EM1K4C / EM1K4L | |
| MIN. 12 PCS<br>min. 4 per size with multiples of 2 | | € 62,50 |

CON INSERTI - WITH INSERTS - AVEC INSERTS

## EIGER WOMAN

MUNDIAL 100% POLYESTER - 145 g/mq

| ADULT | JUNIOR | |
|---|---|---|
| PMFW3C / PMFW3L | PMFW4C / PMFW4L | |
| MIN. 12 PCS<br>min. 4 per size with multiples of 2 | | € 62,50 |

SENZA INSERTI - WITHOUT INSERTS - SANS INSERTS

FULL CUSTOM - Competition

## LUCAS

MUNDIAL 100% POLYESTER - 145 g/mq

ADULT PMJD3C / PMJD3L JUNIOR PMJD4C / PMJD4L

MIN. 12 PCS € 62,50
min. 4 per size with multiples of 2

SENZA INSERTI - WITHOUT INSERTS - SANS INSERTS

## LENNY WOMAN

MUNDIAL 100% POLYESTER - 145 g/mq

ADULT PMIY3C / PMIY3L JUNIOR PMIY4C / PMIY4L

MIN. 12 PCS € 62,50
min. 4 per size with multiples of 2

SENZA INSERTI - WITHOUT INSERTS - SANS INSERTS

## LENNOX

SKIN 100% POLYESTER - 125 g/mq

ADULT EM1U0C / EM1U0L JUNIOR EM1U1C / EM1U1L

MIN. 12 PCS € 62,50
min. 4 per size with multiples of 2

## TRENTINO 3.0

PREMIER 82% POLYESTER 18% ELASTANE - 165 g/mq

ADULT PMDQ3C

MIN. 12 PCS € 67,50
min. 4 per size with multiples of 2

FULL CUSTOM - Competition

## RAY WOMAN

- PREMIER 82% POLYESTER 18% ELASTANE - 165 g/mq
- MUNDIAL 100% POLYESTER - 145 g/mq

| ADULT | JUNIOR | |
|---|---|---|
| PM803C | PM804C | PREMIER € 67,50 |
| MIN. 12 PCS<br>min. 4 per size with multiples of 2 | | MUNDIAL € 62,50 |

SENZA INSERTI - WITHOUT INSERTS - SANS INSERTS

## ANSI L/S WOMAN

- PREMIER 82% POLYESTER 18% ELASTANE - 165 g/mq

| ADULT | JUNIOR | |
|---|---|---|
| PMDH3L | PMDH4L | € 67,50 |
| MIN. 12 PCS<br>min. 4 per size with multiples of 2 | | |

SENZA INSERTI - WITHOUT INSERTS - SANS INSERTS

## ALLAN

- UTILITY 100% POLYESTER - 145 g/mq

| ADULT | JUNIOR | |
|---|---|---|
| PMJJ3S | PMJJ4S | € 62,50 |
| MIN. 12 PCS<br>min. 4 per size with multiples of 2 | | |

## ALISON WOMAN

- UTILITY 100% POLYESTER - 145 g/mq

| ADULT | JUNIOR | |
|---|---|---|
| FM740S | FM741S | € 62,50 |
| MIN. 12 PCS<br>min. 4 per size with multiples of 2 | | |

FULL CUSTOM - Competition

## HELENS WOMAN

MUNDIAL 100% POLYESTER - 145 g/mq
UTILITY 100% POLYESTER - 145 g/mq

| ADULT | JUNIOR | |
|---|---|---|
| EM1F0Z | EM1F1Z | |
| MIN. 12 PCS<br>min. 4 per size with multiples of 2 | | € 62,50 |

CON INSERTI - WITH INSERTS - AVEC INSERTS

## HELENS WOMAN

MUNDIAL 100% POLYESTER - 145 g/mq

| ADULT | JUNIOR | |
|---|---|---|
| PMCK3S | PMCK4S | |
| MIN. 12 PCS<br>min. 4 per size with multiples of 2 | | € 62,50 |

SENZA INSERTI - WITHOUT INSERTS - SANS INSERTS

## LIUCK

MUNDIAL 100% POLYESTER - 145 g/mq

| ADULT | JUNIOR | |
|---|---|---|
| PMJK3S | PMJK4S | |
| MIN. 12 PCS<br>min. 4 per size with multiples of 2 | | € 62,50 |

SENZA INSERTI - WITHOUT INSERTS - SANS INSERTS

## LISA WOMAN

MUNDIAL 100% POLYESTER - 145 g/mq

| ADULT | JUNIOR | |
|---|---|---|
| PMJP3S | PMJP4S | |
| MIN. 12 PCS<br>min. 4 per size with multiples of 2 | | € 62,50 |

SENZA INSERTI - WITHOUT INSERTS - SANS INSERTS

FULL CUSTOM - Competition

## TRANSFER 3.0

MUNDIAL 100% POLYESTER - 145 g/mq

| ADULT | JUNIOR | |
|---|---|---|
| FP740Z | FP741Z | € 39,50 |

MIN. 12 PCS
min. 4 per size with multiples of 2

## BOLTON

MUNDIAL 100% POLYESTER - 145 g/mq

| ADULT | JUNIOR | |
|---|---|---|
| D195 | D196 | € 39,50 |

MIN. 12 PCS
min. 4 per size with multiples of 2

## MARLIN BEACH DESIGN

MUNDIAL 100% POLYESTER - 145 g/mq

| ADULT | JUNIOR | |
|---|---|---|
| PP763Z | PP764Z | € 39,50 |

MIN. 12 PCS
min. 4 per size with multiples of 2

## NEW SKIN

SKIN 100% POLYESTER - 125 g/mq
MUNDIAL 100% POLYESTER - 145 g/mq

| ADULT | JUNIOR | |
|---|---|---|
| A245 | A246 | € 39,50 |

MIN. 12 PCS
min. 4 per size with multiples of 2

NEW SKIN STANDARD LENGTH | MAXI SKIN LONGER LENGTH

FULL CUSTOM - Competition

## VIGOR

MUNDIAL 100% POLYESTER - 145 g/mq
SKIN 100% POLYESTER - 125 g/mq

| ADULT | JUNIOR | |
|---|---|---|
| PP7T3Z | PP7T4Z | € 39,50 |

MIN. 12 PCS
min. 4 per size with multiples of 2

## TRENTINO

MUNDIAL 100% POLYESTER - 145 g/mq
SKIN 100% POLYESTER - 125 g/mq

| ADULT | JUNIOR | |
|---|---|---|
| PP0Y3Z | PP0Y4Z | € 39,50 |

MIN. 12 PCS
min. 4 per size with multiples of 2

## CARYS 3.0 WOMAN

MUNDIAL 100% POLYESTER - 145 g/mq

| ADULT | JUNIOR | |
|---|---|---|
| FP860Z | FP861Z | € 39,50 |

MIN. 12 PCS
min. 4 per size with multiples of 2

## PREMIER WOMAN

SCUBA 80% POLYESTER 20% ELASTANE - 180 g/mq

| ADULT | JUNIOR | |
|---|---|---|
| PP1Y3Z | PP1Y4Z | € 51,50 |

MIN. 12 PCS
min. 4 per size with multiples of 2

FULL CUSTOM - Basket

## ROCKETS

UTILITY 100% POLYESTER - 145 g/mq

| ADULT | JUNIOR | |
|---|---|---|
| EM1H0Z | EM1H1Z | € 48,50 |

MIN. 12 PCS
min. 4 per size with multiples of 2

DALLAS 3.0

## CALIFORNIA

UTILITY 100% POLYESTER - 145 g/mq
MUNDIAL 100% POLYESTER - 145 g/mq

| ADULT | JUNIOR | |
|---|---|---|
| FM490S | FM491S | € 48,50 |

MIN. 12 PCS
min. 4 per size with multiples of 2

DALLAS 3.0

## DARRELL

SKIN 100% POLYESTER - 125 g/mq

| ADULT | JUNIOR | |
|---|---|---|
| FM910S | FM911S | € 48,50 |

MIN. 12 PCS
min. 4 per size with multiples of 2

MAXI SKIN

## RACHELE WOMAN

MUNDIAL 100% POLYESTER - 145 g/mq

| ADULT | JUNIOR | |
|---|---|---|
| FM500S | FM501S | € 48,50 |

MIN. 12 PCS
min. 4 per size with multiples of 2

RACHELE

CON INSERTI - WITH INSERTS - AVEC INSERTS

FULL CUSTOM - Basket

## HEAT 3.0

MUNDIAL 100% POLYESTER - 145 g/mq
MEMPHIS MESH 100% POLYESTER - 178 g/mq

| ADULT | JUNIOR | |
|---|---|---|
| FM700C | FM701C | € 62,50 |

MIN. 12 PCS
min. 4 per size with multiples of 2

## BILBAO

MUNDIAL 100% POLYESTER - 145 g/mq
UTILITY 100% POLYESTER - 145 g/mq
SKIN 100% POLYESTER - 125 g/mq

| ADULT | JUNIOR | |
|---|---|---|
| PP4K3Z | PP4K4Z | € 62,50 |

MIN. 12 PCS
min. 4 per size with multiples of 2

CON INSERTI - WITH INSERTS - AVEC INSERTS

## DALLAS 3.0

MUNDIAL 100% POLYESTER - 145 g/mq
UTILITY 100% POLYESTER - 145 g/mq

| ADULT | JUNIOR | |
|---|---|---|
| FP710Z | FP711Z | € 48,50 |

MIN. 12 PCS
min. 4 per size with multiples of 2

## RACHELE WOMAN

MUNDIAL 100% POLYESTER - 145 g/mq

| ADULT | JUNIOR | |
|---|---|---|
| FP660Z | FP661Z | € 48,50 |

MIN. 12 PCS
min. 4 per size with multiples of 2

CON INSERTI - WITH INSERTS - AVEC INSERTS

FULL CUSTOM - Athletics

## STEFAN

UTILITY 100% POLYESTER - 145 g/mq

| ADULT | JUNIOR | |
|---|---|---|
| PMGQ3S | PMGQ4S | € 48,50 |

MIN. 12 PCS
min. 4 per size with multiples of 2

SENZA INSERTI - WITHOUT INSERTS - SANS INSERTS

## STEFAN WOMAN

UTILITY 100% POLYESTER - 145 g/mq

| ADULT | JUNIOR | |
|---|---|---|
| PMGR3S | PMGR4S | € 48,50 |

MIN. 12 PCS
min. 4 per size with multiples of 2

SENZA INSERTI - WITHOUT INSERTS - SANS INSERTS

## EVERTON RUNNING

UTILITY 100% POLYESTER - 145 g/mq
MUNDIAL 100% POLYESTER - 145 g/mq

| ADULT | JUNIOR | |
|---|---|---|
| PMGM3C | PMGM4C | € 62,50 |

MIN. 12 PCS
min. 4 per size with multiples of 2

- Cuciture piatte
- Flat stitching
- Coutures plates

SENZA INSERTI - WITHOUT INSERTS - SANS INSERTS

## MARION RUNNING WOMAN

UTILITY 100% POLYESTER - 145 g/mq
MUNDIAL 100% POLYESTER - 145 g/mq

| ADULT | JUNIOR | |
|---|---|---|
| PMGN3C | PMGN4C | € 62,50 |

MIN. 12 PCS
min. 4 per size with multiples of 2

- Cuciture piatte
- Flat stitching
- Coutures plates

SENZA INSERTI - WITHOUT INSERTS - SANS INSERTS

FULL CUSTOM - Athletics

## ELDORADO

MUNDIAL 100% POLYESTER - 145 g/mq
UTILITY 100% POLYESTER - 145 g/mq

| ADULT | JUNIOR | |
|---|---|---|
| EM2B0C | EM2B1C | € 80,00 |

MIN. 12 PCS
min. 4 per size with multiples of 2

## KIMERA WOMAN

MUNDIAL 100% POLYESTER - 145 g/mq
UTILITY 100% POLYESTER - 145 g/mq

| ADULT | JUNIOR | |
|---|---|---|
| EM2C0C | EM2C1C | € 80,00 |

MIN. 12 PCS
min. 4 per size with multiples of 2

## DAFNE EXTRA WOMAN

PREMIER 82% POLYESTER 18% ELASTANE - 165 g/mq

| ADULT | JUNIOR | |
|---|---|---|
| PMJQ3S | PMJQ4S | € 42,50 |

MIN. 12 PCS
min. 4 per size with multiples of 2

SENZA INSERTI - WITHOUT INSERTS - SANS INSERTS

## SHIMA

UTILITY 100% POLYESTER - 145 g/mq

| ADULT | JUNIOR | |
|---|---|---|
| FP670Z | FP671Z | € 39,50 |

MIN. 12 PCS
min. 4 per size with multiples of 2

FULL CUSTOM - Rugby

## TREVISO 3.0

SATURNO LIGHT 100% POLYESTER - 185 g/mq

| ADULT | JUNIOR | |
|---|---|---|
| FM510C | FM511C | € 68,00 |

MIN. 12 PCS
min. 4 per size with multiples of 2

SENZA INSERTI - WITHOUT INSERTS - SANS INSERTS

## STALLION

SATURNO LIGHT 100% POLYESTER - 185 g/mq

| ADULT | JUNIOR | |
|---|---|---|
| DM0U0C | DM0U1C | € 68,00 |

MIN. 12 PCS
min. 4 per size with multiples of 2

SENZA INSERTI - WITHOUT INSERTS - SANS INSERTS

## AWHA

SKIN 100% POLYESTER - 125 g/mq

| ADULT | JUNIOR | |
|---|---|---|
| PMFU3C | PMFU4C | € 42,00 |

MIN. 12 PCS
min. 4 per size with multiples of 2

ONLY SIZES: S-XS-XXS-YXS

## ARTUR

SKIN 100% POLYESTER - 125 g/mq

| ADULT | JUNIOR | |
|---|---|---|
| PP7L3Z | PP7L4Z | € 39,00 |

MIN. 12 PCS
min. 4 per size with multiples of 2

ONLY SIZES: S-XS-XXS-YXS

FULL CUSTOM - Rugby

IT IS NOT POSSIBLE
TO CHANGE
THE IMAGE COLOUR

## MARU

SATURNO LIGHT 100% POLYESTER - 185 g/mq
MALAGA 80% POLYAMIDE 20% ELASTANE - 190 g/mq

| ADULT | JUNIOR | |
|---|---|---|
| PP6M3Z | PP6M4Z | |

MIN. 12 PCS
min. 4 per size with multiples of 2 — € 44,00

## GRUBBER SPECIAL

SATURNO LIGHT 100% POLYESTER - 185 g/mq
MALAGA 80% POLYAMIDE 20% ELASTANE - 190 g/mq

| ADULT | JUNIOR | |
|---|---|---|
| PP6L3Z | PP6L4Z | |

MIN. 12 PCS
min. 4 per size with multiples of 2 — € 44,00

## BREST

SATURNO LIGHT 100% POLYESTER - 185 g/mq
RUGBY STAMPA 100% POLYESTER - 275 g/mq

| ADULT | JUNIOR | |
|---|---|---|
| D4025 | D4026 | |

MIN. 12 PCS
min. 4 per size with multiples of 2 — SATURNO LIGHT € 44,00 / RUGBY STAMPA € 48,50

## ROBIN

MUNDIAL 100% POLYESTER - 145 g/mq

| ADULT | JUNIOR | |
|---|---|---|
| PMDI3C / PMDI3L | PMDI4C / PMDI4L | € 62,50 |

MIN. 12 PCS
min. 4 per size with multiples of 2

## ROBIN WOMAN

MUNDIAL 100% POLYESTER - 145 g/mq

| ADULT | JUNIOR | |
|---|---|---|
| PMDX3C / PMDX3L | PMDX4C / PMDX3L | € 62,50 |

MIN. 12 PCS
min. 4 per size with multiples of 2

## SPRING 3.0

FULL 100% POLYESTER - 240 g/mq

| ADULT | JUNIOR | |
|---|---|---|
| FG00OZ | FG00D1Z | € 74,00 |

MIN. 50 PCS
min. 4 per size with multiples of 2

## STRIPE TROUSERS

FULL 100% POLYESTER - 240 g/mq

| ADULT | JUNIOR | |
|---|---|---|
| FP620Z | FP621Z | € 69,00 |

MIN. 50 PCS
min. 4 per size with multiples of 2

FULL CUSTOM - Freetime

IT IS NOT POSSIBLE
TO CHANGE
THE IMAGE COLOUR

IT IS NOT POSSIBLE
TO CHANGE
THE IMAGE COLOUR

## SHEDIR

MUNDIAL 100% POLYESTER - 145 g/mq

| ADULT | JUNIOR |
|---|---|
| FM580C / FM580L | FM581C / FM581L |

MIN. 12 PCS
min. 4 per size with multiples of 2

€ 71,00

## SHEDIR WOMAN

MUNDIAL 100% POLYESTER - 145 g/mq

| ADULT | JUNIOR |
|---|---|
| FM790C / FM790L | FM791C / FM791L |

MIN. 12 PCS
min. 4 per size with multiples of 2

€ 71,00

## JOHN

UTILITY 100% POLYESTER - 145 g/mq

| ADULT | JUNIOR |
|---|---|
| PMIL3C / PMIL3L | PMIL4C / PMIL4L |

MIN. 12 PCS
min. 4 per size with multiples of 2

€ 71,00

SENZA INSERTI - WITHOUT INSERTS - SANS INSERTS

## JANA WOMAN

UTILITY 100% POLYESTER - 145 g/mq

| ADULT | JUNIOR |
|---|---|
| PMIM3C / PMIM3L | PMIM4C / PMIM4L |

MIN. 12 PCS
min. 4 per size with multiples of 2

€ 71,00

SENZA INSERTI - WITHOUT INSERTS - SANS INSERTS

# SIZE CHART

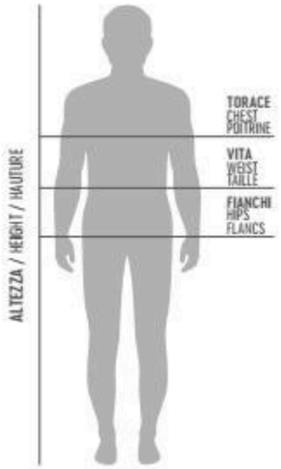


**TAGLIE UOMO** / SIZES MAN / TAILLES HOMME

| | EUROPEAN | ITALIAN | TORACE CHEST POITRINE | | VITA WAIST TAILLE | | FIANCHI HIPS FLANCS | | ALTEZZA HEIGHT HAUTEUR | |
|---|---|---|---|---|---|---|---|---|---|---|
| | | | cm | inches | cm | inches | cm | inches | cm | inches |
| KID | 3YXS | 22-24 | | | | | | | 98-108 | 39-42.5 |
| KID | 2YXS | 26-28 | | | | | | | 110-120 | 42.5-47.2 |
| JUNIOR | YXS | 30-32 | 64-72 | 25-28 | 54-60 | 21.26-24 | 66-74 | 26-29 | 122-132 | 48-52 |
| JUNIOR | XXS | 34-36 | 72-80 | 28-31 | 60-66 | 24-26 | 74-82 | 29-32 | 134-144 | 52.8-56.7 |
| JUNIOR | XS | 38-40 | 80-88 | 31-35 | 66-72 | 26-28 | 82-90 | 32-35 | 146-156 | 57.5-61.4 |
| ADULT | S | 42-44 | 90-94 | 35-37 | 72-76 | 28-30 | 92-96 | 36-38 | 167-172 | 65.7-67.7 |
| ADULT | M | 46-48 | 94-98 | 37-39 | 76-80 | 30-31 | 96-100 | 38-39.4 | 173-178 | 68.1-70.1 |
| ADULT | L | 50-52 | 98-102 | 39-40.2 | 80-84 | 31-33 | 100-104 | 39.4-40.9 | 179-184 | 70.5-72.4 |
| ADULT | XL | 54 | 102-106 | 40.2-41.7 | 84-88 | 33-35 | 104-108 | 40.9-42.5 | 185-190 | 72.8-74.8 |
| ADULT | XXL | 56 | 106-110 | 41.7-43.3 | 88-92 | 35-36 | 108-112 | 42.5-44.1 | 191-196 | 75.2-77.2 |
| ADULT | 3XL | 58 | 110-114 | 43.3-44.9 | 92-94 | 36-37 | 112-116 | 44.1-45.7 | 197-202 | 77.6-79.5 |
| ADULT | 4XL | 60 | 114-118 | 44.9-46.5 | 94-96 | 37-38 | 116-120 | 45.7-47.2 | 203-208 | 79.9-81.9 |

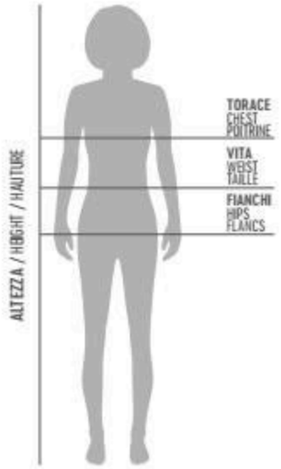


**TAGLIE DONNA** / SIZES WOMAN / TAILLES FEMME

| | EUROPEAN | ITALIAN | TORACE CHEST POITRINE | | VITA WAIST TAILLE | | FIANCHI HIPS FLANCS | | ALTEZZA HEIGHT HAUTEUR | |
|---|---|---|---|---|---|---|---|---|---|---|
| | | | cm | inches | cm | inches | cm | inches | cm | inches |
| KID | 3YXS | 24-26 | | | | | | | 98-108 | 39-42.5 |
| KID | 2YXS | 26-28 | | | | | | | 110-120 | 42.5-47.2 |
| JUNIOR | YXS | 30-32 | 64-72 | 25-28 | 54-60 | 21.26-24 | 66-74 | 26-29 | 122-132 | 48-52 |
| JUNIOR | XXS | 34-36 | 72-80 | 28-31 | 60-66 | 24-26 | 74-82 | 29-32 | 134-144 | 52.8-56.7 |
| JUNIOR | XS | 38-40 | 80-88 | 31-35 | 66-72 | 26-28 | 82-92 | 32-36 | 146-156 | 57.5-61.4 |
| ADULT | S | 42-44 | 84-88 | 33-35 | 68-72 | 27-28 | 92-96 | 36-38 | 164-168 | 64.6-66.1 |
| ADULT | M | 46-48 | 88-92 | 35-36 | 72-76 | 28-30 | 96-100 | 38-39.4 | 169-173 | 66.5-68.1 |
| ADULT | L | 50-52 | 92-96 | 36-38 | 76-80 | 30-31 | 100-104 | 39.4-40.9 | 174-178 | 68.5-70.1 |
| ADULT | XL | 54 | 96-100 | 38-39.4 | 80-84 | 31-33 | 104-108 | 40.9-42.5 | 179-183 | 70.5-72 |
| ADULT | XXL | 56 | 100-104 | 39.4-40.9 | 84-88 | 33-35 | 108-112 | 42.5-44.1 | 184-188 | 72.4-74 |
| ADULT | 3XL | 58 | 104-108 | 40.9-42.5 | 88-92 | 35-36 | 112-116 | 44.1-45.7 | 189-193 | 74.4-76 |
| ADULT | 4XL | 60 | 108-112 | 42.5-44.2 | 92-96 | 36-38 | 116-120 | 45.7-47.2 | 194-198 | 76.4-78 |

## GUANTI / GLOVES / GANTS

**Per prendere la misura giusta della larghezza della mano, segui esattamente il disegno illustrativo.**

Follow the drawing to measure the hand's width in the proper way and use the chart to figure out which size best fits your hand.

Pour mesurer la largeur de la main suivre le dessin et le tableau.

**GLOVES SIZING CHART**

| 7,5 | 8 | 8,5 | 9 | 9,5 | 10 | 10,5 | 11 |
|---|---|---|---|---|---|---|---|
| 8,2 cm | 8,5 cm | 8,8 cm | 9,1 cm | 9,4 cm | 9,7 cm | 10 cm | 10,3 cm |

## SIZE GUIDE

**Misura la circonferenza della tua gamba 15 cm sotto la tua rotula.**

Measure the circumference of your leg at a point 15 cm below the middle of your kneecap.

Mesure ton tour de jambe 15 cm au-dessous de la rotule.

**KNEEPAD SIZING CHART**

| | cm | inches |
|---|---|---|
| XS | 30-33 | 12-13 |
| S | 33-35 | 13-13,7 |
| M | 35-37 | 13,7-14,5 |
| L | 37-40 | 14,5-15,7 |
| XL | 40-45 | 15,7-17,7 |

**SOCKS SIZING CHART**

| SIZE | KID | JR | AD | XS | M | L | XL |
|---|---|---|---|---|---|---|---|
| EU | 35/38 | 39/42 | 42/46 | 31/34 | 35/38 | 39/42 | 43/47 |
| USA | 3.5/6 | 7/9 | 9/12 | 1/3 | 3.5/6 | 7/9 | 10/13 |
| UK | 2.5/5 | 6/8 | 8/11 | 12.5/2 | 2.5/5 | 6/8 | 9/12 |

**SHOES SIZING CHART**

| EU | 35 | 36 | 37 | 38 | 39 | 40 | 41 | 42 | 43 | 44 | 45 | 46 | 47 | 48 |
|---|---|---|---|---|---|---|---|---|---|---|---|---|---|---|
| USA | 3.5 | 4 | 5 | 6 | 7 | 7.5 | 8 | 9 | 10 | 10.5 | 11 | 12 | 13 | 14 |
| UK | 2.5 | 3 | 4 | 5 | 6 | 6.5 | 7 | 8 | 9 | 9.5 | 10.5 | 11 | 12 | 13 |

## PALLONI/ BALLS / BALLON

# WASHING AND GARMENT CARE

## IT

Per garantire i più alti standard qualitativi dei capi, Erreà controlla e verifica scrupolosamente tutti i tessuti impiegati.

Le fibre naturali del cotone, i tessuti tecnici e le felpe riescono a mantenere inalterate nel tempo le loro caratteristiche e il loro comfort se trattate con la massima cura.

Vi consigliamo pertanto di leggere con attenzione i consigli d'uso, di lavaggio e di manutenzione riportati sulle etichette dei capi.

## EN

To guarantee the highest possible quality standards for all garments, Erreà scrupulously control all the fabrics utilised in production.

The natural cotton, technical fabrics and sweatshirt materials will maintain their characteristics and comfort over time, if cared for correctly.

We therefore ask that you read carefully, the washing and maintenance instructions found on the label of each garment.

## FR

Pour assurer la meilleure qualité, Erreà vérifie et contrôle les tissus utilisés.

Les fibres naturelles du coton, les tissus techniques et le molleton gardent inaltéré dans le temps leurs caractéristiques s'ils sont traités avec attention et soin.

Nous vous recommandons, donc, de suivre attentivement les étiquettes avec les conseils pour l'utilisation, le lavage et la manutention des produits.

**L'etichetta con i consigli di lavaggio è specifica per ogni indumento. Erreà garantisce che potete seguire i suoi consigli alla "lettera".**

The washing instructions label is specific for every garment. Please follow it carefully.

L'étiquette pour les conseils de lavage est spécifique pour chaque article. Erreà assure que ses conseils sont à suivre "à la lettre".

### LAVAGGIO / WASHING / LAVAGE

Lavare in lavatrice (max. 30°)
Washing temperature max 30°
Lavage machine (max 30°)

### CANDEGGIO / BLEACHING / BLANCHIMENT

Non utilizzare candeggina
Do not bleach
Ne pas utiliser de produits blanchissants

### LAVAGGIO A SECCO / DRY CLEANING / NETTOYAGE A SEC

Utilizzare i solventi in uso (salvo la trielina)
Do not use trycholoroethylene
Utiliser les solvents en commerce sauf le trichloréthylène

Non lavare a secco
Do not dry-cleaning
Ne pas nettoyer à sec

### ASCIUGATURA / DRYING / SECHAGE

Non utilizzare l'asciugatrice
Do not tumble dry
Ne pas utiliser le séchoir

### STIRATURA / IRONING / REPASSAGE

Stirare a temperatura dolce senza vapore (110°C)
Iron at mild temperature without steam (110°C)
Repasser à température douce sans vapeur

Non stirare
No steam
Ne pas repasser

PRODUTTORI DAL 1988

MANUFACTURERS SINCE 1988 - FABRICANTS DEPUIS 1988

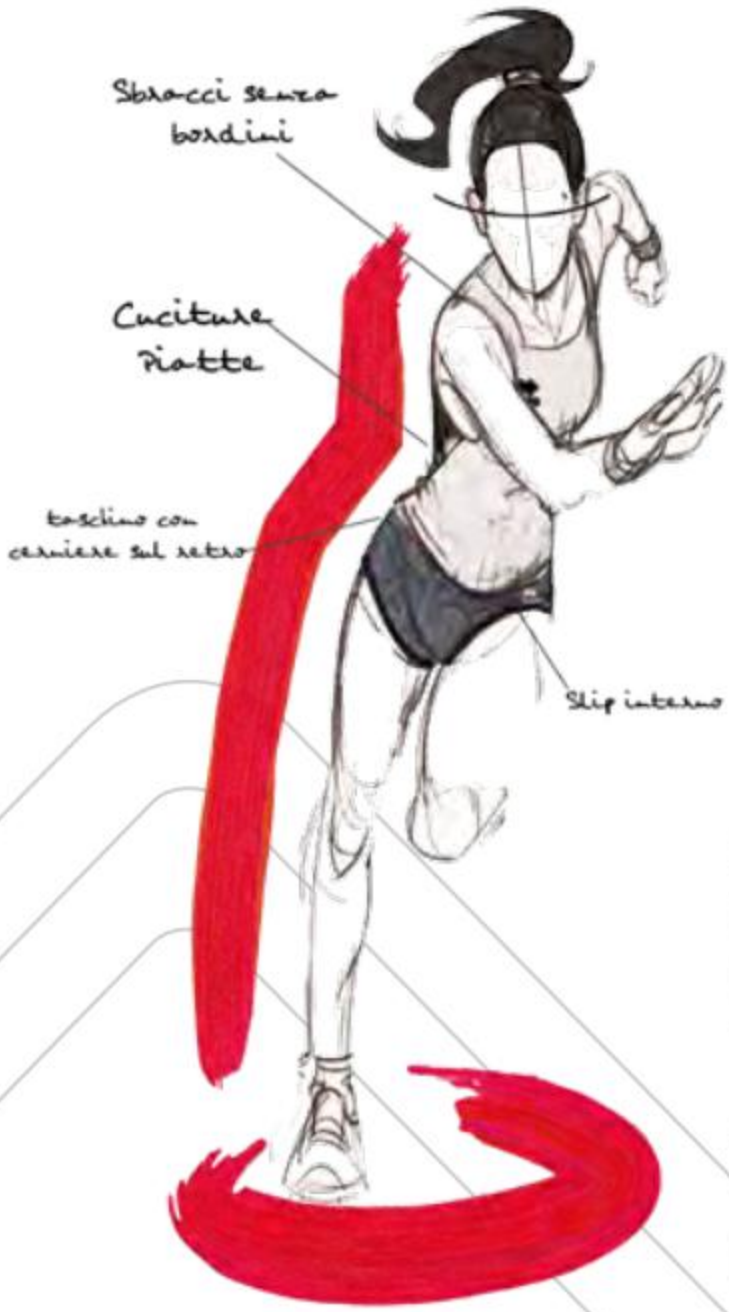


PRODUTTORI DAL 1988

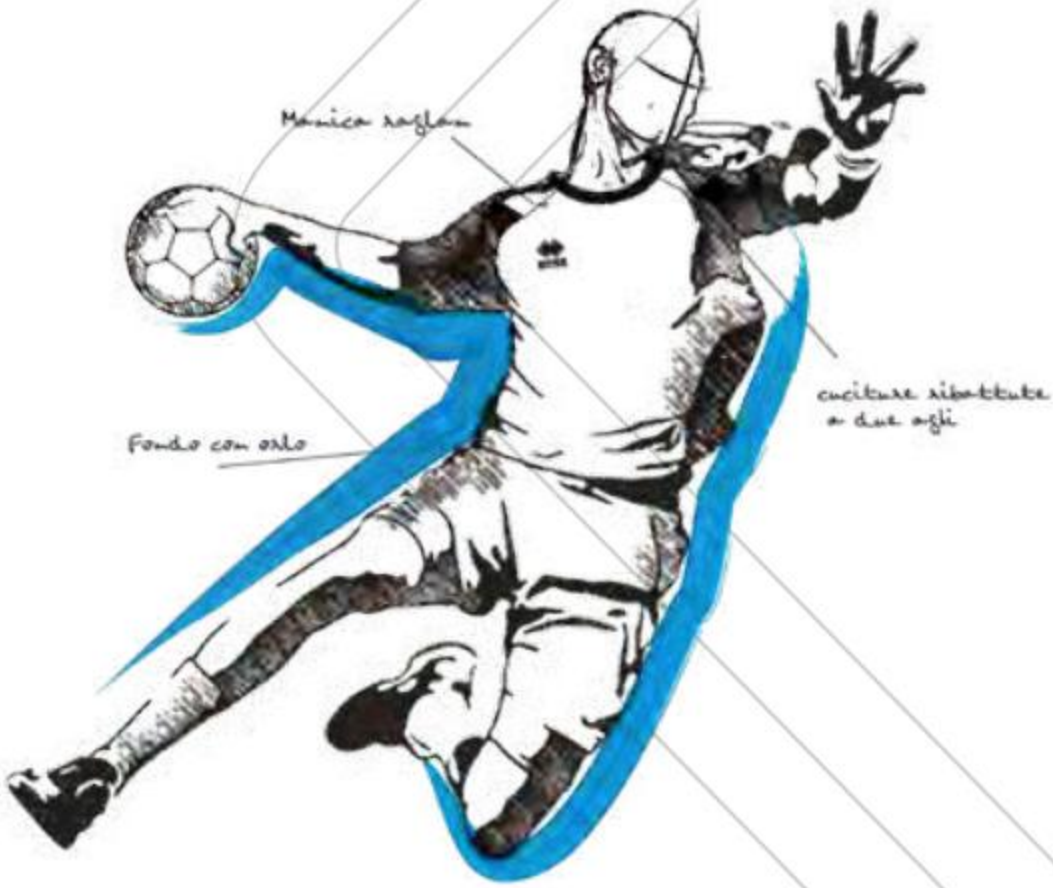

errea
**ERREÀ SPORT S.p.A.**
Via G. Di Vittorio, 2/1
43056 S. Polo di Torrile (Parma) - Italy

**errea.com**
info@errea.it