UMBRO SS17 CATALOGUE

umbro

Welcome to Diamond Icon's Spring-Summer Seventeen in-line collection of footwear, apparel and equipment. For the first time in our Product Brochure, we are presenting our Performance and Lifestyle collections separately. We have taken a completely new approach to our Lifestyle apparel and it deserves its own space in our brochure.

To highlight everything that is new would dilute our key seasonal messages. The following are the most important stories in our collection:

Velocita³: The 3rd-generation of our speed-Silo collection, taking Umbro another big step forward with the use of innovative technology. The new Velocita³ Pro has a tri-layer construction consisting of a neoprene mesh sock to provide unique fit & comfort; a heat-weld cage creates support and stability and a TPU outer skin ensures maximum durability.

UX-Accuro: Following the highly successful introduction of the UX-Accuro, we have refreshed the 1st-generation Accuro with eye-catching graphics that both highlight and amplify the innovative performance-enhancing features of this boot.

Small Sided Game: We are introducing a new collection of small sided game apparel to complement our small sided game footwear offer. Our small sided game apparel is inspired by Futsal and consists of bold colours and abstract graphics to provide a unique signature.

Pro-Training Apparel: Our most successful performance apparel collection with training options for both teams and individual players. Technical innovations such as water reveal graphics and thermochromic logo treatments, as well as water-repellent (DWR) finishes and climate control technologies provide all the necessary performance-enhancing features.

Women's Training Apparel: We have re-designed our women's training apparel collection, with an absolute focus on style and relevance for an important and expanding market.

Veloce: Bold, youthful, energetic, fun, vibrant. Our core, value driven cross-category (apparel, footwear & equipment) collection is updated with new seasonal colours and graphics.

NEO: The foundation of our equipment offer with a bold updated graphic which provides a strong, innovative visual acuity. NEO includes FIFA Quality Pro (FQP), FIFA Quality and International Match Standard (IMS) ball options. New for this season are lightweight size-5 footballs for the younger player.

Classic & Specialist Balls: A collection of "old-favourites" and specialist balls to provide options for all levels and types of the beautiful game.

Lifestyle: Our new, 3-tier collection of Sportstyle, Activestyle and Essentials apparel. This 37-piece collection has been designed to cover multiple market segments. Our Sportstyle & Activestyle collections include shapes, colours and styling details that stand-out in a crowded market. Our Essentials collection is all about value and volume driving opportunities.

If you don't see what you need in our Spring-Summer Seventeen catalogue, then contact us. Almost one third of what we do is through our comprehensive SMU program which provides unique solutions for individual markets.

TABLE OF CONTENTS

PERFORMANCE

Footwear:

_Velocita^3 p. 8-15
_UX Accuro p. 16-21
_Medusæ p. 22-29
_Speciali Eternal p. 30-35
_Core Performance p. 36-43
_Small Sided Game p. 44-51
_Training p. 52-57

Apparel:

_Umbro Velocita p. 60-67
_UX Training p. 68-75
_Umbro Medusæ p. 76-81
_Small Sided Game p. 82-87
_Veloce p. 88-93
_Pro Training p. 94-105
_Women's Training p. 106-113
_Baselayers p. 114-119
_Teamwear Kit p. 120-137
_Teamwear Elite Training p. 138-143
_Teamwear Training p. 144-155

Equipment:

_Neo p. 158-173
_Veloce p. 174-181
_The Silo's:
  _Umbro Velocita p. 186-188
  _UX Accuro p. 189-192
  _Medusæ p. 193-195
_Classic Balls & Mini Slip Guards p. 196-203
_Pro Training Elite p. 204-209
_Pro Training p. 210-219
_Football Wardrobe p. 220-227
_Football Sets & BTS Luggage p. 228-233

LIFESTYLE

Apparel:

_Sportstyle p. 238-243
_Activestyle p. 244-255
_Essentials p. 256-263
_Accessories p. 264-267

Footwear:

_Lifestyle p. 268-277

PERFORMANCE

umbro
umbro

PERFORMANCE FOOTWEAR

VELOCITA^3

The 3rd-generation of our speed-silo collection, taking Umbro another big step forward with the use of innovative technology. The new Velocita^3 Pro has a tri-layer construction consisting of a neoprene mesh sock to provide unique fit & comfort; a heat-weld cage creates support and stability and a TPU outer skin ensures maximum durability. With its technologically innovative outsole, Velocita^3 offers multi-directional speed.

Unique 3 layer upper consruction:
- Neoprene / Mesh base layer secures the foot
- Heat welded cage provides stability and support
- Microfine TPU layer provides durability and perfect touch
Translucent TPU layer reveals support cage technology and tri mess graphic detail to create a striking visual

Neoprene 'Bootee' construction
for close 'adaptive' fit
Umbro's unique sprint outsole for
maximum speed and agility

_ VELOCITA^3

VELOCITA^3 PRO
SG: 81230U
HG: 81231U

Specifications:
PU 90%, Textile 10%

Features:
Three layer upper construction that comprises neoprene and airmesh baselayer, a double 'A-frame' support cage and a heat welded TPU outer layer. The combination of a neoprene rearfoot and airmesh in the forefoot throat provides a responsive fit that feels snug but not restrictive. The Double A frame support cage provides support, stability and helps avoid excess foot movement whilst the microfine TPU outer layer offers both durability and allows for a unique close touch sensation. Umbro's Speed outsole enhances traction for the player who requires maximum speed and agility.

Made In: China

Sizes MENS: 4-13 US

EPE HG SG
Dawn Blue / Carbon / Fiery Red / Spectra Green

ELZ HG SG
Orange Pop / Black

EPF HG SG
Astral Aura / White / Ceramic / Acai

EPN HG SG
White / Astral Aura / Diva Blue

Q2

VELOCITA^3 PREMIER
HG: 81232U
IC: 81238U

Specifications:
PU 90%, Textile 10%

Features:
PU Upper with heat welded double A frame for support and stability. Neoprene collar and tongue for responsive fit. Umbro's Speed outsole enhances traction for the player who requires maximum speed and agility.

Made In: China

Sizes MENS: 7-13 US

EPE HG IC
Dawn Blue / Carbon / Fiery Red / Spectra Green

ELZ HG IC
Orange Pop / Black

EPF HG IC
Astral Aura / White / Ceramic / Acai

EPN HG IC
White / Astral Aura / Diva Blue

Q2

_ VELOCITA^3

VELOCITA^3 PREMIER JNR
HG: 81233U

Specifications:
PU 90%, Textile 10%

Features:
PU Upper with heat welded double A frame for support and stability. Neoprene collar and tongue for responsive fit. Umbro's Speed outsole enhances traction for the player who requires maximum speed and agility.

Made In: China

Sizes JUNIORS: 10.5C - 6Y US

EPE — **HG**
Dawn Blue / Carbon / Fiery Red / Spectra Green

ELZ — **HG**
Orange Pop / Black

EPF — **HG**
Astral Aura / White / Ceramic / Acai

EPN — **HG**
White / Astral Aura / Diva Blue

Q2

VELOCITA^3 CLUB
HG: 81234U
TF: 81236U
IC: 81239U

Specifications:
PU 100%

Features:
Soft touch one piece PU upper for durability and comfort. Umbro's Speed outsole enhances traction for the player who requires maximum speed and agility.

Made In: China

Sizes MENS: 7-13 US

EPE — **HG** **TF** **IC**
Dawn Blue / Carbon / Fiery Red / Spectra Green

ELZ — **HG** **TF** **IC**
Orange Pop / Black

EPF — **HG** **TF** **IC**
Astral Aura / White / Ceramic / Acai

EPN — **HG** **TF** **IC**
White / Astral Aura / Diva Blue

Q2

_ VELOCITA^3

VELOCITA^3 CLUB JNR
HG: 81235U
TF: 81237U
IC: 81240U

Specifications:
PU 100%

Features:
Soft touch one piece PU upper for durability and comfort. Umbro's Speed outsole enhances traction for the player who requires maximum speed and agility.

Made In: China

Sizes JUNIORS: 10.5C - 6Y US

EPE HG TF IC
Dawn Blue / Carbon / Fiery Red / Spectra Green

ELZ HG TF IC
Orange Pop / Black

EPF HG TF IC
Astral Aura / White / Ceramic / Acai

EPN HG TF IC
White / Astral Aura / Diva Blue

Q2

UX ACCURO

The UX Accuro launched in AW'16 and is designed for ultimate comfort and pin-point accuracy. The UX Accuro has built-in "Touch Control" technology with critical touch-zones. The "Pro-Stance" outsole features a unique stud configuration, combining both elongated and conical studs to deliver optimum performance. The UX Accuro compliments and fills a critical space within the options for today's professional player.

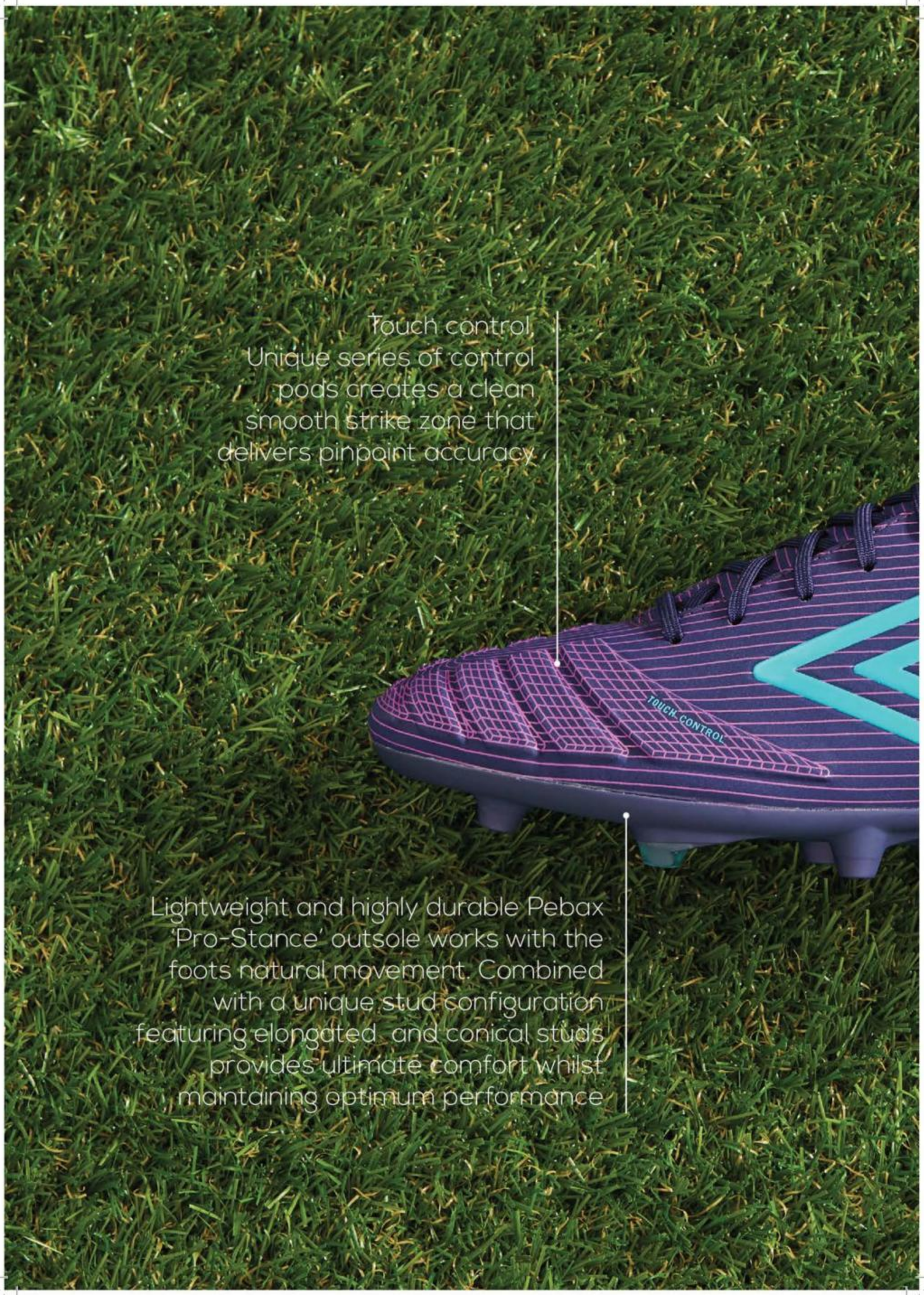
Touch control
Unique series of control pods creates a clean smooth strike zone that delivers pinpoint accuracy
TOUCH CONTROL
Lightweight and highly durable Pebax 'Pro-Stance' outsole works with the foots natural movement. Combined with a unique stud configuration featuring elongated and conical studs provides ultimate comfort whilst maintaining optimum performance

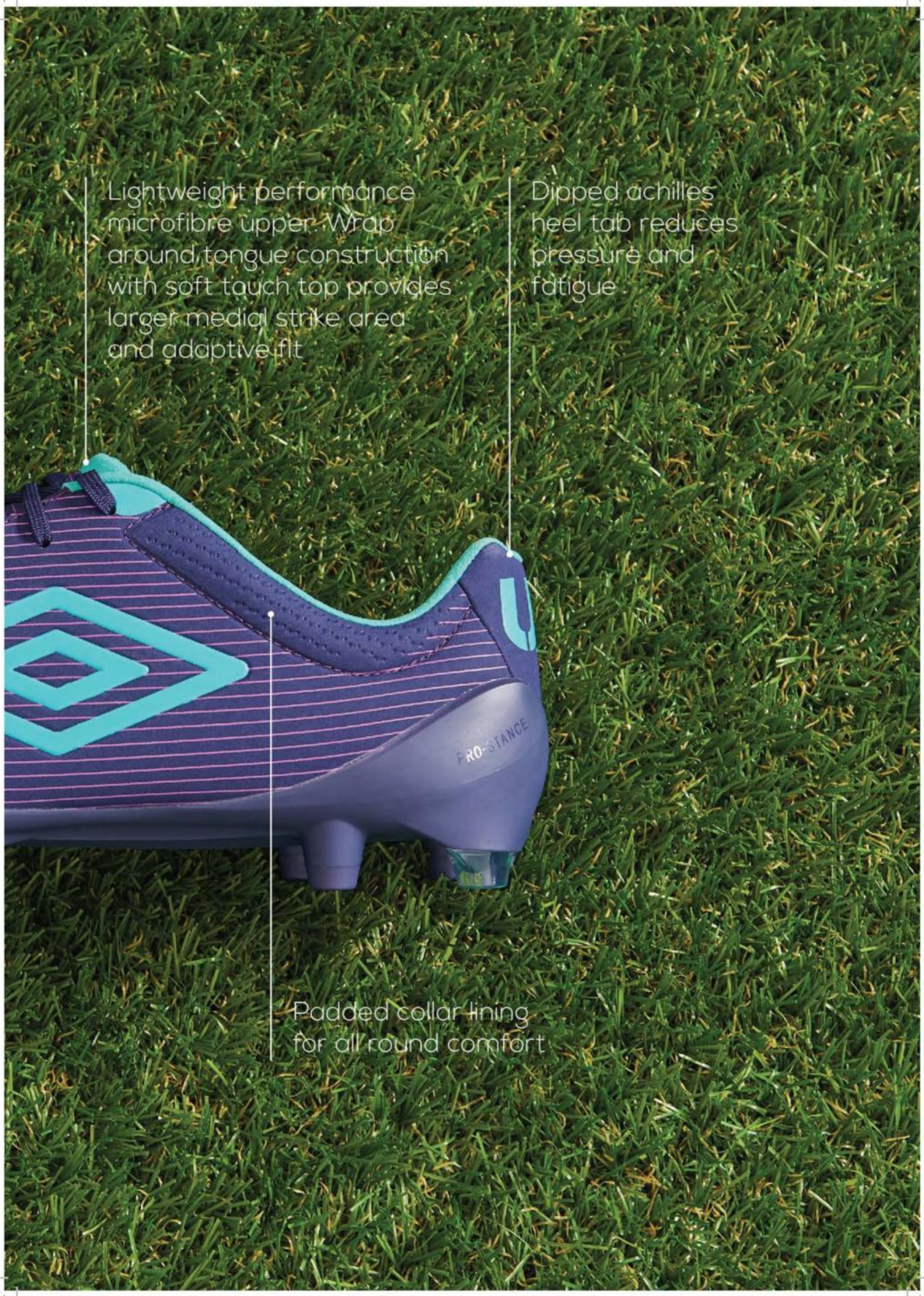
Lightweight performance microfibre upper. Wrap around tongue construction with soft touch top provides larger medial strike area and adaptive fit
Dipped achilles heel tab reduces pressure and fatigue
PRO-STANCE
Padded collar lining for all round comfort

_ UX ACCURO

UX ACCURO PRO
HG: 81179U
SG: 81180U

Specifications:
Microfibre 100%

Features:
Lightweight high performance microfibre upper with touch control technology. Unique series of control pods create a clean smooth strike zone that delivers pinpoint accuracy. Nano surface texture ensures close control in all situations. Pro-stance outsole featuring unique stud configuration combining elongated and conical studs to provide ultimate comfort whilst maintaining optimum performance. Poron Xrd (TM) control pad, for superior first touch.

Made In: China

Sizes MENS: 7-13 US

EPH HG SG
Astral Aura / Ceramic / Purple Cactus

EPJ HG SG
Dawn Blue / Fiery Red / Spectra Green

EQF HG SG
Black / Orange Pop / Carbon

EPK HG SG
Diva Blue / Astral Aura / White

Q2

UX ACCURO PREMIER
HG: 81181U
TF: 81182U
IC: 81183U

Specifications:
PU 100%

Features:
TPU outsole featuring unique stud configuration combining elongated and conical studs to provide ultimate comfort whilst ensuring optimum performance. PU upper with asymmetrical lacing system and debossed detail creates a smooth strike zone. Nano suface texture ensures close control in all situations.

Made In: China

Sizes MENS: 7-13 US

EPH HG TF IC
Astral Aura / Ceramic / Purple Cactus

EPJ HG TF IC
Dawn Blue / Fiery Red / Spectra Green

EQF HG TF IC
Black / Orange Pop / Carbon

EPK HG TF IC
Diva Blue / Astral Aura / White

Q2

_ UX ACCURO

UX ACCURO CLUB
HG: 81185U
TF: 81186U
IC: 81187U

Specifications:
PU 100%

Features:
TPU outsole featuring unique stud configuration combining elongated and conical studs to provide ultimate comfort whilst maintaining optimum performance. PU upper with asymmetrical lacing system creates a smooth strike zone. Nano surface texture ensures close control in all situations.

Made In: China

Sizes MENS: 7-13 US

EPH HG TF IC
Astral Aura / Ceramic / Purple Cactus

EPJ HG TF IC
Dawn Blue / Fiery Red / Spectra Green

EQF HG TF IC
Black / Orange Pop / Carbon

Q2

EPK HG TF IC
Diva Blue / Astral Aura / White

UX ACCURO CLUB JNR
HG: 81188U
TF: 81189U
IC: 81190U

Specifications:
PU 100%

Features:
TPU outsole featuring unique stud configuration combining elongated and conical studs to provide ultimate comfort whilst maintaining optimum performance. PU upper with asymmetrical lacing system creates a smooth strike zone. Nano surface texture ensures close control in all situations.

Made In: China

Sizes JUNIORS: 10.5C - 6Y US

EPH HG TF IC
Astral Aura / Ceramic / Purple Cactus

EPJ HG TF IC
Dawn Blue / Fiery Red / Spectra Green

EQF HG TF IC
Black / Orange Pop / Carbon

Q2

EPK HG TF IC
Diva Blue / Astral Aura / White

MEDUSÆ

Classic meets Contemporary, Touch is Everything and Assured Comfort are the 3-dimensions for Medusæ. One of our most successful boot launches. The premium K-leather vamp ensures first-class touch while a high-grade TPU A-Frame provides enhanced fit and technical performance. Technical innovations and bold colour-blocking has created a boot with broad appeal to players at all levels of the game.

In-Built TPU A-Frame supports and stabilises the foot.
Leather facing. Moulds to the foot for bespoke fit.
Premium K- Leather Vamp. First class touch. Enhances ball control.
Performance mesh midfoot with bonded cage structure for weight reduction and foot support.

Leather Heel tab with dipped achilles reduces pressure and fatigue.
Built on Umbro's 'Speed Outsole'. Optimum traction in all directions.
MEDUSAE

_ MEDUSÆ

MEDUSÆ PRO
HG: 81093U
SG: 81094U

Specifications:
Leather 55%, Textile Mesh 45%

Features:
K- Leather vamp for perfect touch and control. Lightweight performance mesh rear quarter with heat welded cage for support. Integrated 'A' frame structure for stability and exceptional fit. Lightweight removable sockliner. Built on Umbro's unique 'Sprint' outsole for maximum agility.

Made In: China

Sizes MENS: 4-13 US

EPY
Orange Pop / White / Black
HG SG

EW3
Acai / White / Ceramic
HG SG

EPJ
Dawn Blue / Fiery Red / Spectra Green
HG SG

EPK
Diva Blue / Astral Aura / White
HG SG

Q2

MEDUSÆ PREMIER
HG: 81095U
IC: 81096U

Specifications:
Leather 55%, PU 45%

Features:
Full grain leather vamp for enhanced touch and control. Unique outsole with individually configured studs combining conical for turning and blades for sprinting and stopping. Diamond Facets in the outsole allow forefoot flexion and midfoot torsion for maximum speed.

Made In: China

Sizes MENS: 7-13 US

EPY
Orange Pop / White / Black
HG IC

EW3
Acai / White / Ceramic
HG IC

EPJ
Dawn Blue / Fiery Red / Spectra Green
HG IC

EPK
Diva Blue / Astral Aura / White
HG IC

Q2

_ MEDUSÆ

MEDUSÆ PREMIER JNR
HG: 81097U

Specifications:
Leather 55%, PU 45%

Features:
Full grain leather vamp for enhanced touch and control. Unique outsole with individually configured studs combining conical for turning and blades for sprinting and stopping. Diamond Facets in the outsole allow forefoot flexion and midfoot torsion for maximum speed.

Made In: China

Sizes JUNIORS: 10.5C - 6Y US

EPY — **HG**
Orange Pop / White / Black

EW3 — **HG**
Acai / White / Ceramic

EPJ — **HG**
Dawn Blue / Fiery Red / Spectra Green

EPK — **HG**
Diva Blue / Astral Aura / White

Q2

MEDUSÆ CLUB
HG: 81098U
TF: 81099U
IC: 81100U

Specifications:
PU 100%

Features:
Soft touch PU upper with quilted stitching detail for comfort and fit. Unique outsole with individually configured studs combining conical for turning and blades for sprinting and stopping. Diamond Facets in the outsole allow forefoot flexion and midfoot torsion for maximum speed.

Made In: China

Sizes MENS: 7-13 US

EPY — **HG** **TF** **IC**
Orange Pop / White / Black

EW3 — **HG** **TF** **IC**
Acai / White / Ceramic

EPJ — **HG** **TF** **IC**
Dawn Blue / Fiery Red / Spectra Green

EPK — **HG** **TF** **IC**
Diva Blue / Astral Aura / White

Q2

_ MEDUSÆ

MEDUSÆ CLUB JNR
HG: 81101U
TF: 81102U
IC: 81103U

Specifications:
PU 100%

Features:
Soft touch PU upper with quilted stitching detail for comfort and fit. Unique outsole with individually configured studs combining conical for turning and blades for sprinting and stopping. Diamond Facets in the outsole allow forefoot flexion and midfoot torsion for maximum speed.

Made In: China

Sizes JUNIORS: 10.5C - 6Y US

EPY HG TF IC
Orange Pop / White / Black

EW3 HG TF IC
Acai / White / Ceramic

EPJ HG TF IC
Dawn Blue / Fiery Red / Spectra Green

Q2

EPK HG TF IC
Diva Blue / Astral Aura / White

SPECIALI ETERNAL

First introduced in 1992, the Speciali is the Pro-Player's boot of choice and has been worn by scorers of great goals. The Speciali Eternal is true to its most memorable features. Only the softest leather for supreme first touch and comfort; re-engineered Wishbone Technology for controlled support throughout the foot and an A-frame overlay cradling the foot for perfect fit. The perfect boot for the real player.

Lightweight, soft
K-Leather vamp that's
comfortable on the ball
and in strong tackles.
A-Frame overlay cradles the foot
offering exceptional support.
Hard Ground 'Wishbone' Outsole
brings controlled support throughout
the foot.

umbro
Speciali
Pre-moulded sockliner provides enhanced support and a better fit.
Dipped achilles heel tab reduces pressure and fatigue.

_ SPECIALI ETERNAL

SPECIALI ETERNAL PRO
HG: 80957U
SG: 81092U
AG: 81207U

Specifications:
Leather 100%

Features:
Crafted from K-leather with an improved vamp package for touch and flexibility. Soft touch collar lining for increased comfort and fit. Additional memory foam insert on the tongue to aide fit and enhance comfort. Built on evolved and contoured original Speciali last, known for its snug professional fit. Removable sockliner to give extra additional fit.

Made In: China

Sizes MENS: 7-13 US

DAZ — **HG SG AG**
White / Black / Clematis Blue

DJU — **HG SG AG**
Black / White / Clematis Blue

SPECIALI ETERNAL PREMIER
HG: 81071U
FG: 81072U
SG: 81073U
AG: 81208U
TF: 81221U
IC: 81220U

Specifications:
Leather 55%, PU 45%

Features:
Leather upper material offering a soft fit and feel. Fixed EVA insock for comfort. Built on a wider fitting last giving great all around volume and comfort. Texon insole board for stability. 2 colour TPU injected outsole.

Made In: China

Sizes MENS: 7-13 US

DAZ — **HG FG SG AG TF IC**
White / Black / Clematis Blue

DJU — **HG FG SG AG TF IC**
Black / White / Clematis Blue

SPECIALI ETERNAL PREMIER JNR
HG: 81076U
FG: 81077U
SG: 81078U
AG: 81209U

Specifications:
Leather 55%, PU 45%

Features:
Leather upper material offering a soft fit and feel. Fixed EVA insock for comfort. Built on a wider fitting last giving great all around volume and comfort. Texon insole board for stability. 2 colour TPU injected outsole.

Made In: China

Sizes JUNIORS: 10.5C - 6Y US

DAZ — **HG FG SG AG**
White / Black / Clematis Blue

DJU — **HG FG SG AG**
Black / White / Clematis Blue

_ SPECIALI ETERNAL

SPECIALI ETERNAL CLUB
HG: 81081U
FG: 81082U
SG: 81083U
AG: 81210U
TF: 81085U
IC: 81084U

Specifications:
PU 100%

Features:
Leather look upper material offering a soft fit and feel. Fixed EVA sock liner. Built on a wider fitting last giving great all around volume and comfort. 2 colour TPU injected outsole.

Made In: China

Sizes MENS: 7-13 US

DAZ
White / Black / Clematis Blue

HG FG SG AG TF IC

DJU
Black / White / Clematis Blue

HG FG SG AG TF IC

SPECIALI ETERNAL CLUB JNR
HG: 81086U
FG: 81087U
SG: 81088U
AG: 81211U
TF: 81090U
IC: 81089U

Specifications:
PU 100%

Features:
Leather look upper material offering a soft fit and feel. Fixed EVA sock liner. Built on a wider fitting last giving great all around volume and comfort. 2 colour TPU injected outsole.

Made In: China

Sizes JUNIORS: 10.5C - 6Y US

DAZ
White / Black / Clematis Blue

HG FG SG AG TF IC

DJU
Black / White / Clematis Blue

HG FG SG AG TF IC

CORE PERFORMANCE

A value-driven collection in high-grade PU, providing a comprehensive offer of boots for all ages and multiple surfaces. All three unique entry level boots have been designed with best possible quality and value in mind.

- *The Veloce II with its vibrant design targets the younger consumer who prefers a boot with a speed-boot look. The colours compliment the Veloce apparel and equipment collections to give a cross-category sales-opportunity.*
- *The Classico-V is our most successful core performance boot. Priced to drive maximum volume, this next generation Classico boot provides the classic boot option.*

- *The Extremis-V takes-on a new contemporary, bold graphic story for the player who wants to stand-out.*

umbro
umbro
umbro
umbro
umbro
umbro

umbro
umbro
CLASSICO

_ CORE PERFORMANCE

VELOCE II
HG: 81252U
TF: 81254U
IC: 81256U
AG: 85787U

Specifications:
PU 100%

Features:
TPU 'Speed' outsole combining conical studs and blades for maximum speed in all directions. PU textured upper with bold motion graphic to create a striking appearance.

Made In: China

Sizes MENS: 7-13 US

VELOCE II JNR
HG: 81253U
TF: 81255U
IC: 81257U

Specifications:
PU 100%

Features:
TPU 'Speed' outsole combining conical studs and blades for maximum speed in all directions. PU textured upper with bold motion graphic to create a striking appearance.

Made In: China

Sizes JUNIORS: 10.5C - 6Y US

_ CORE PERFORMANCE

CLASSICO V
HGR: 81266U
FG: 81264U
TF: 81268U
IC: 81271U
AG: 85791U

Specifications:
PU 100%

Features:
Durable stitched PU upper material with fade graphic detail.
Fixed EVA sockliner. Built on 'Comfort' fit last.

Made In: China

Sizes MENS: 7-13 US

2VZ HGR FG TF IC AG
White / Black / Vermillion

EPW HGR FG TF IC AG
Black / White / Diva Blue

EPX HGR FG TF IC AG
Dark Navy / White / Ceramic

EPY HGR FG TF IC AG
Orange Pop / White / Black

CLASSICO V JNR
HGR: 81267U
FG: 81265U
TF: 81269U
IC: 81272U
AG: 85792U

Specifications:
PU 100%

Features:
Durable stitched PU upper material with fade graphic detail.
Fixed EVA sockliner. Built on 'Comfort' fit last.

Made In: China

Sizes JUNIORS: 10.5C - 6Y US

2VZ HGR FG TF IC AG
White / Black / Vermillion

EPW HGR FG TF IC AG
Black / White / Diva Blue

EPX HGR FG TF IC AG
Dark Navy / White / Ceramic

EPY HGR FG TF IC AG
Orange Pop / White / Black

_ CORE PERFORMANCE

CLASSICO V VELCRO JNR
TF: 81270U

Specifications:
PU 100%

Features:
Durable stitched PU upper material with fade graphic detail. Fixed EVA sockliner. Built on a wider fitting last giving great all around volume and comfort. Velcro strap fitting.

Made In: China

Sizes JUNIORS: 10.5C - 6Y US

2VZ — **TF**
White / Black / Vermillion

EPW — **TF**
Black / White / Diva Blue

EPX — **TF**
Dark Navy / White / Ceramic

EPY — **TF**
Orange Pop / White / Black

EXTREMIS V
HG: 81258U
TF: 81260U
IC: 81262U
AG: 85789U

Specifications:
PU 100%

Features:
TPU 'Speed' outsole combining conical studs and blades for maximum speed in all directions. PU textured upper featuring asymmetric lace and disruptive graphic.

Made In: China

Sizes MENS: 7-13 US

DKN — **HG TF IC AG**
Safety Yellow / Black

ELV — **HG TF IC AG**
Black / Orange Pop

EPU — **HG TF IC AG**
Astral Aura / Ceramic

EPV — **HG TF IC AG**
White / Fiery Red / Dark Navy

_ CORE PERFORMANCE

EXTREMIS V JNR
HG: 81259U
TF: 81261U
IC: 81263U

Specifications:
PU 100%

Features:
TPU 'Speed' outsole combining conical studs and blades for maximum speed in all directions. PU textured upper featuring asymmetric lace and disruptive graphic.

Made In: China

Sizes JUNIORS: 10.5C - 6Y US

DKN
Safety Yellow / Black

HG TF IC

ELV
Black / Orange Pop

HG TF IC

EPU
Astral Aura / Ceramic

HG TF IC

EPV
White / Fiery Red / Dark Navy

HG TF IC

SMALL SIDED GAME

Already a well-established collection of footwear, specifically designed for all-versions of the small sided game. With options for both pro- and amateur players, the variety of options in vibrant, bold colours and performance materials have been specially selected to give shoes that compete with best-in-class. The League styles are offered at a step-down in price and provide an opportunity to drive increased volume.

umbro

umbro

umbro
umbro

_ SMALL SIDED GAME

SALA PRO
81197U

Specifications:
Leather 55%, PU 45%

Features:
Full grain leather vamp enhances touch and control. Performance mesh mid-foot with heat welded support structure provides breathability without compromising stability. Compression moulded EVA court outsole delivers optimum cushioning whilst herringbone tread provides maximum grip.

Made In: China

Sizes MENS: 7-13 US

EPL
Black / White / Orange Pop

EPZ
White / Pink Glo / Diva Blue

SALA LIGA
81198U

Specifications:
PU 100%

Features:
PU vamp with mesh quarters for enhanced breathability. Contemporary low profile non-marking outsole.

Made In: China

Sizes MENS: 7-13 US

EPL
Black / White / Orange Pop

EPZ
White / Pink Glo / Diva Blue

AURORA PLUS PRO
81275U

Specifications:
PU 90%, Textile 10%

Features:
One piece PU upper with air mesh base layer for close control and touch. Neoprene collar and tongue for responsive fit. Re-grind texture toe guard and medial drag zone for durability. Compression moulded EVA court outsole delivers optimum cushioning whilst herringbone tread provides maximum grip.

Made In: China

Sizes MENS: 7-13 US

EN5
Black / Carbon / Orange Pop

EQ3
Diva Blue / White / Pink Glo

_ SMALL SIDED GAME

AURORA PLUS LEAGUE
81276U

Specifications:
90% Textile, 10% PU

Features:
One piece PU upper with mesh collar and tongue for added comfort. Re-grind texture toe guard and medial drag zone for durability. Low profile non-marking outsole.

Made In: China

Sizes MENS: 7-13 US

EN5
Black / Carbon / Orange Pop

EQ3
Diva Blue / White / Pink Glo

VISION PLUS PRO
81273U

Specifications:
90% Textile, 10% PU

Features:
Neoprene upper for responsive fit. Breathable mesh quarters with support cage for extra support and stability. U-foam breathable mesh vamp provides unique touch control. Reinforced toe guard featuring medial drag zone and re-grind texture for added durability. Compression moulded EVA midsole for comfort. Low profile non-marking outsole.

Made In: China

Sizes MENS: 7-13 US

CVH
High Rise / Pink Glo / Griffin

EN5
Black / Carbon / Orange Pop

VISION PLUS LEAGUE
81274U

Specifications:
70% Textile, 30% PU

Features:
One piece PU upper with mesh collar and tongue for added comfort. Re-grind texture toe guard and medial drag zone for durability. Rubber court outsole delivers optimum cushioning whilst herringbone tread provides maximum grip.

Made In: China

Sizes MENS: 7-13 US

CVH
High Rise / Pink Glo / Griffin

EN5
Black / Carbon / Orange Pop

_ SMALL SIDED GAME

FUTSAL STREET V
81277U

Specifications:
Textile Mesh 70%, PU 30%

Features:
Lightweight canvas upper with quilted vamp for comfort. PU toe guard and heel counter for durability. Non-marking outsole.

Made In: China

Sizes MENS: 7-13 US

EQ5
Carbon / White / Black / Orange Pop

EQ6
New Claret / Dark Navy / White / Jester Red

EQ7
Dawn Blue / High Rise / Fiery Red / Spectra Green

TRAINING

Our collection of running shoes is offered in sizes and colours for both men and women. We are introducing the new Ratio style and we have re-coloured both the Runner 2 and 3 with classic and strong seasonal colours. Textile Mesh ensures lightweight breathable uppers, PU overlays provide enhanced support and the EVA midsole ensures durability.

umbro
umbro
umbro
umbro

umbro
umbro
umbro
umbro

_ TRAINING

RATIO
TR: 81278U

Specifications:
Textile Mesh 70%, PU 30%

Features:
Compression Moulded EVA Midsole. Rubber outsole for durability. Breathable mesh upper with PU overlays for added support. Padded collar lining for improved fit and comfort.

Made In: China

Sizes MENS: 7-13 US

090
Black / White

TR

096
White / Black

TR

EUY
Ceramic / Black

TR

RATIO WOMENS
TR: 81279U

Specifications:
Textile Mesh 70%, PU 30%

Features:
Compression Moulded EVA Midsole. Rubber outsole for durability. Breathable mesh upper with PU overlays for added support. Padded collar lining for improved fit and comfort.

Made In: China

Sizes WOMENS: 4-9 US

EQG
Hot Coral / White / Acai

TR

EQK
White / Black / Diva Blue

TR

RUNNER 2
TR: 80938U

Specifications:
Textile Mesh 70%, PU 30%

Features:
Compression Moulded EVA Midsole. Rubber outsole for durability. Mesh upper for ventilation. Padded collar lining for improved fit and comfort.

Made In: China

Sizes MENS: 7-13 US

ENU
Dawn Blue / Carbon / Ceramic

TR

EPW
Black / White / Diva Blue

TR

EQ9
Dark Navy / Diva Blue / Safety Yellow

TR

_ TRAINING

RUNNER 2 WOMENS
TR: 80939U

Specifications:
Textile Mesh 70%, PU 30%

Features:
Compression Moulded EVA Midsole. Rubber outsole for durability. Mesh upper for ventilation. Padded collar lining for improved fit and comfort.

Made In: China

Sizes WOMENS: 4-9 US

EQH TR
Diva Blue / White / Black

EQL TR
High Rise / Black / Spectrum Blue

RUNNER 3
TR: 81145U

Specifications:
Textile Mesh 100%

Features:
Lightweight and breathable mesh upper. Compression moulded EVA midsole. Rubber outsole for durability.

Made In: China

Sizes MENS: 7-13 US

EMY TR
Diva Blue / Astral Aura / Safety Yellow

END TR
Carbon / Dawn Blue / Ceramic

EQA TR
Black / Black / Orange Pop

RUNNER 3 WOMENS
TR: 81146U

Specifications:
Textile Mesh 100%

Features:
Lightweight and breathable mesh upper. Compression moulded EVA midsole. Rubber outsole for durability.

Made In: China

Sizes WOMENS: 4-9 US

EPW TR
Black / White / Diva Blue

EQJ TR
Acai / White / Astral Aura / Hot Coral

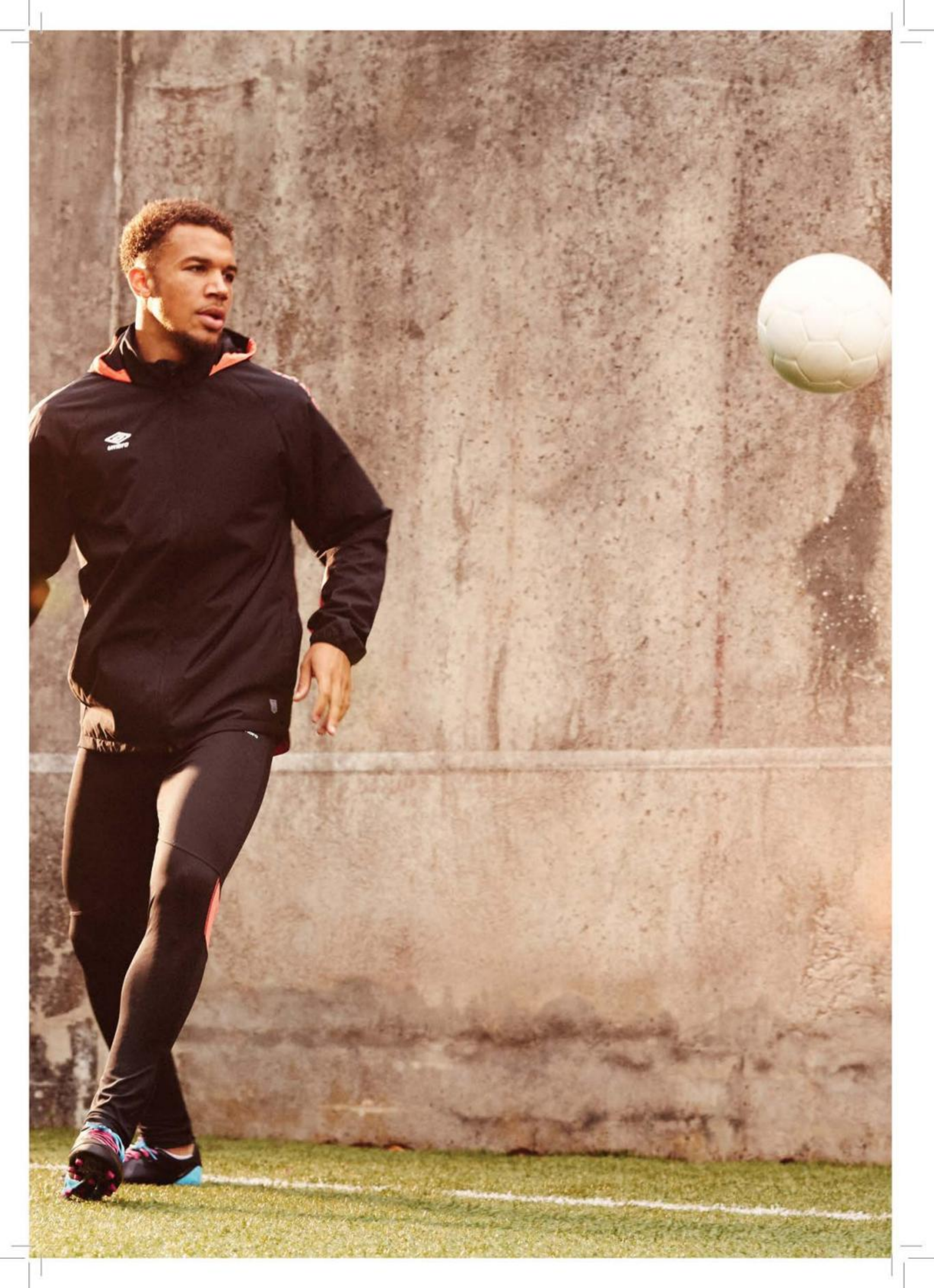

PERFORMANCE APPAREL

umbro
umbro
umbro
umbro

UMBRO VELOCITA

The new Umbro Velocita apparel range compliments and amplifies the key features of the new Velocita³ footwear collection. The styling of this head-to-collection features vibrant colours and our new shard graphic. Every piece carries the Umbro Veolcita Tri-way branding, providing a unique sign-off and signature to this performance collection.

_ UMBRO VELOCITA

UMBRO VELOCITA GRAPHIC POLY TEE
64418U

Fabrication:
100% Polyester Interlock
100% Micro Polyester Mesh
100% Micro Polyester 1x1 Rib

Features:
Printed front panel. Mesh sleeves and back panel. Screen printed diamond stack logo. TPU matte transfer. Umbro Velocita branding.

Made In: Indonesia

Sizes MENS: S - XXL

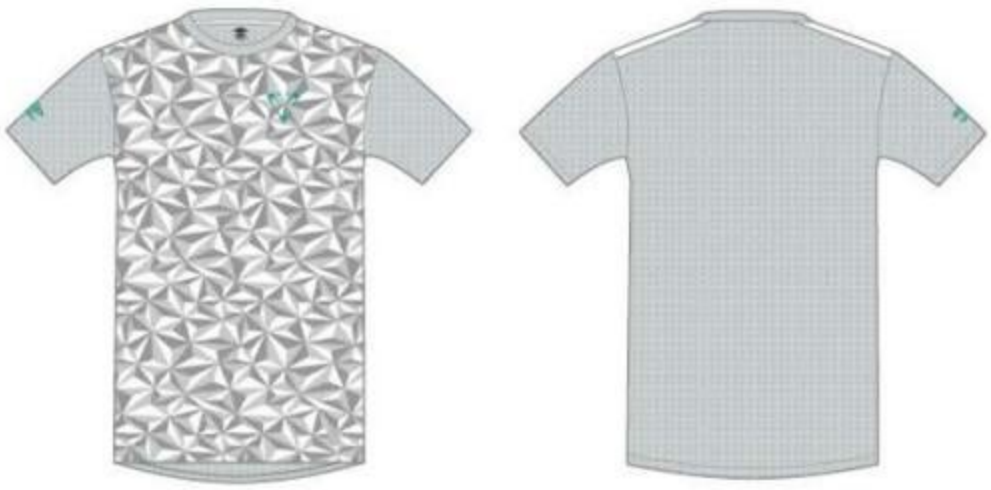

ELS White / Dawn Blue

AMV Carbon / Black

ELT Diva Blue / Astral Aura

UMBRO VELOCITA TRAINING JERSEY
64419U

Fabrication:
100% Polyester Interlock
100% Polyester Mesh
100% Polyester 1x1 Flatknit Rib

Features:
Contrast mesh panels. 2 colour v-neck. Screen printed diamond stack logo. TPU matte transfer Umbro Velocita branding.

Made In: Indonesia

Sizes MENS: S - XXL

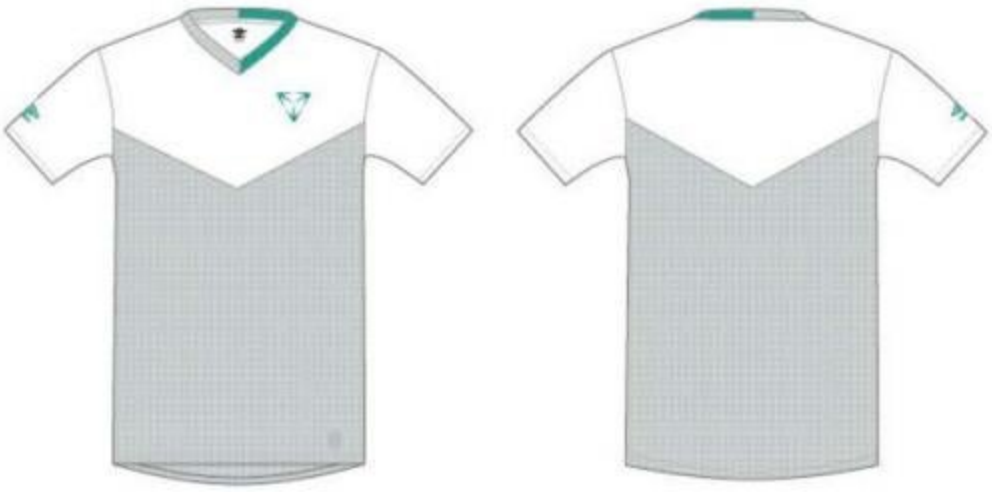

EM7 White / Dawn Blue / Spectra Green

ELQ Carbon / Black / Dawn Blue

ELY Diva Blue / Astral Aura / Dandelion

_ UMBRO VELOCITA

UMBRO VELOCITA WOVEN SHORT
64420U

Fabrication:
100% Polyester LW Stretch Woven
Inner brief: 100% Polyester Icon Mesh

Features:
All-over print. Inner brief. Gusset. Elasticated waistband with inner drawcord. Screen printed diamond stack logo. Side vent. TPU matte transfer Umbro Velocita branding.

Made In: Indonesia

Sizes MENS: S - XXL

002 White

R97 Carbon

ELU Diva Blue

UMBRO VELOCITA GRAPHIC COTTON TEE
64421U

Fabrication:
100% Cotton Single Jersey 160gm2
1x1 Cotton/Elastane Rib

Features:
2 colour screen print graphic. Screen printed diamond stack logo. TPU matte transfer Umbro Velocita branding.

Made In: Bangladesh

Sizes MENS: S - XXL

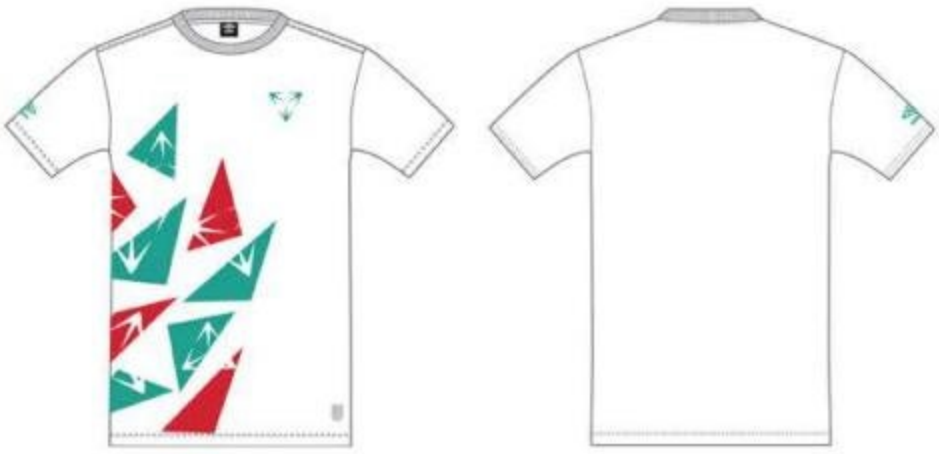

002 White

R97 Carbon

ELU Diva Blue

_ UMBRO VELOCITA

UMBRO VELOCITA 3/4 PANT
64422U

Fabrication:
100% Polyester LW Stretch Woven
Lining: 100% Polyester Icon Mesh

Features:
Gusset. Elasticated waistband with inner drawcord. Printed panel at back. Open side seam pockets. Screen printed diamond stack logo. TPU matte transfer Umbro Velocita branding.

Made In: Indonesia

Sizes MENS: S - XXL

R97 Carbon

C44 Black / Carbon

ELX Astral Aura / Diva Blue

UMBRO VELOCITA PACKAWAY JACKET
64423U

Fabrication:
100% Polyester Icon Weave with PU Coating

Features:
Lightweight shower proof jacket. Packaway, folds up into back pocket. All-over print. Zip chest pocket. Dropped back hem. Bound cuffs. Zipper garage. Screen printed diamond stack logo. TPU matte transfer Umbro Velocita branding.

Made In: Indonesia

Sizes MENS: S - XXL

6V7 White / Fiery Red

R97 Carbon

ELS White / Dawn Blue

ELU Diva Blue

_ UMBRO VELOCITA

UMBRO VELOCITA WOVEN SUIT
64424U

Fabrication:
100% Polyester Icon Weave
Lining: 100% Polyester Mesh
100% Polyester Taffeta

Features:
Jacket: Contrast panels. Elastic bound cuffs. Open hem. Welt pockets. Screen printed diamond stack logo. TPU matte transfer Umbro Velocita branding.
Pant: Open side pockets. Elasticated waist with internal drawcord. Tapered open hem with zip opening. Printed back panel. Screen printed stacked diamond.

Made In: Indonesia

Sizes MENS: S - XXL

EM8 Carbon / Dawn Blue

C44 Black / Carbon

ELX Astral Aura / Diva Blue

_ UMBRO VELOCITA

UMBRO VELOCITA PERFORMANCE CAP
64425U

Fabrication:
100% Polyester Icon Weave
100% Micro Polyester Mesh

Features:
Screen printed stacked diamond. Velcro fastening. Umbro Velocita branding.

Made In: China

Sizes MENS: ONE SIZE

EM8 Carbon / Dawn Blue

C44 Black / Carbon

ELX Astral Aura / Diva Blue

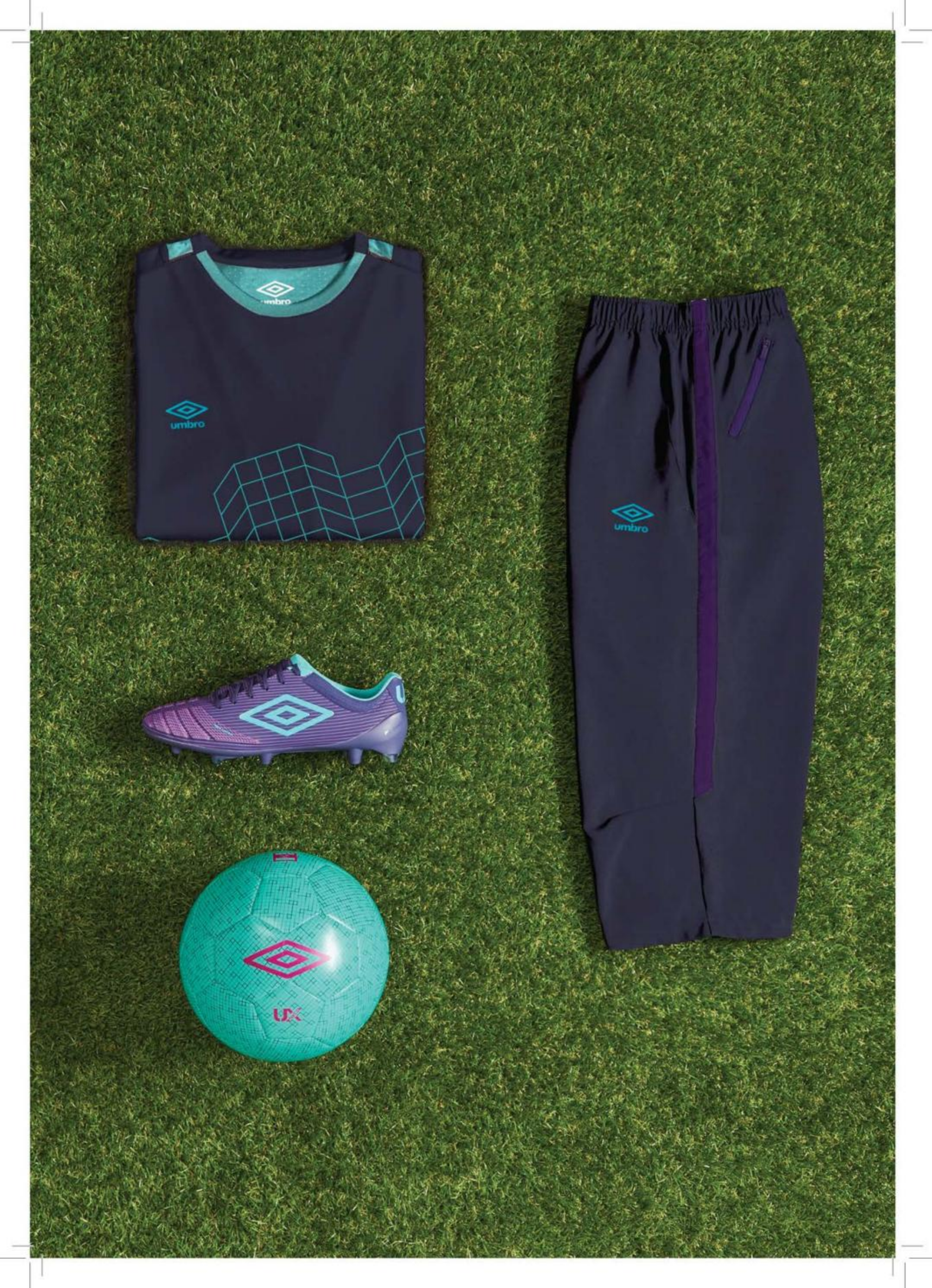
umbro
umbro
umbro

UX TRAINING

The UX Training collection of apparel continues to be our most successful silo-apparel collection. Complimenting the UX Accuro boot, the wire frame graphic and robust angled panels are key features. Best-in-class styles in seasonal colours tell a compelling performance story.

_ UX TRAINING

UX TRAINING JERSEY
64432U

Fabrication:
100% Polyester LW Mock Eyelet
100% Polyester Mesh
100% Polyester 1x1 Rib

Features:
Mesh insert on back. 2 colour crew collar. Screen pint graphic on front. Raised rubber diamond stacked logo.

Made In: China

Sizes MENS: S - XXL

EMB Astral Aura / Acai

EMC Pink Glo / Carbon

EMD Carbon / Paradise Green

UX TRAINING POLY TEE
64433U

Fabrication:
100% Polyester LW Mock Eyelet
100% Polyester Mesh
100% Polyester 1x1 Rib

Features:
Mesh inserts at underarm and side seam. Two layer 2 colour collar. Raised rubber UX branding on sleeve. Raised rubber diamond stacked logo.

Made In: China

Sizes MENS: S - XXL

EMR Astral Aura / Acai / Ceramic

EMM Black / Carbon / Pink Glo

EMN White / Paradise Green / Carbon

_ UX TRAINING

UX TRAINING WOVEN SHORT
64434U

Fabrication:
100% Polyester Icon Weave
100% Polyester Micro Diamond Ripstop

Features:
Contrast textured side stripe. Contrast zip back pocket. Raised rubber diamond stacked logo.

Made In: China

Sizes MENS: S - XXL

EMB Astral Aura / Acai

C44 Black / Carbon

EMD Carbon / Paradise Green

UX TRAINING 3/4 PANT
64437U

Fabrication:
100% Polyester LW Stretch Woven
100% Polyester Micro Diamond Ripstop

Features:
Elasticated waistband. Back zip pocket. Open entry side pockets. Side texture panel. Raised rubber diamond stacked logo.

Made In: China

Sizes MENS: S - XXL

EMB Astral Aura / Acai

C44 Black / Carbon

EMD Carbon / Paradise Green

_ UX TRAINING

UX TRAINING WOVEN SUIT
64438U

Fabrication:
100% Polyester Icon Weave
100% Polyester Micro Diamond Ripstop
Lining: 100% Polyester Mesh
100% Polyester Taffeta

Features:
Jacket: Contrast textured panels. Open entry pockets. Shaped hem. Elasticated cuff. Raised rubber diamond stacked logo. Pant: Open side pocket. Elasticated waist with inner drawcord. Open hem with zip opening. UX Training print on back leg. Raised rubber diamond stacked logo.

Made In: China

Sizes MENS: S - XXL

EMB Astral Aura / Acai

C44 Black / Carbon

EMD Carbon / Paradise Green

_ UX TRAINING

UX TRAINING PERFORMANCE JACKET
64439U

Fabrication:
100% Polyester Icon Weave with 2.5 Layer Water Resistant Coating

Features:
UX-Training print on sleeve. Bound inner seams. Articulated sleeve dart. Shaped hem. Part elasticated cuff. Contrast pocket zips. CF zip with contrast teeth. Raised rubber diamond stacked logo.

Made In: China

Sizes MENS: S - XXL

RQD Astral Aura

060 Black

EMH Paradise Green

UX TRAINING GRAPHIC TEE
64436U

Fabrication:
100% Cotton Single Jersey 160g
95% Cotton/5% Elastane 1x1 Rib

Features:
Stacked diamond print. UX Training discharge graphic.

Made In: Bangladesh

Sizes MENS: S - XXL

61H Ceramic

060 Black

R97 Carbon

_ UX TRAINING

UX TRAINING KNIT SHORT
64435U

Fabrication:
100% Polyester Warp Knit

Features:
Screen print on leg. Side pockets.
Raised rubber diamond stacked logo.

Made In: China

Sizes MENS: S - XXL

RQD Astral Aura

060 Black

R97 Carbon

UX TRAINING CAP
64440U

Fabrication:
100% Polyester Icon Weave
100% Polyester Micro Diamond Ripstop

Features:
Embroidered logo. Screen print. Velcro adjuster.

Made In: China

Sizes MENS: ONE SIZE

EMB Astral Aura / Acai

C44 Black / Carbon

EMD Carbon / Paradise Green

umbro

UMBRO MEDUSÆ

The Umbro Medusæ apparel collection consists of performance styles that both reflect and amplify the DNA of the cross-category Medusæ Silo. Every seam, cut-line and styling detail has been considered to create a product that delivers upon its promise of peak performance.

UMBRO MEDUSÆ TRAINING JERSEY
64426U

Fabrication:
100% Polyester Micro Eyelet
100% Polyester Honeycomb Jacquard
90% Polyester/10% Elastane 1x1 Rib

Features:
Angular contrast panels. Rib collar insert with contrast insert tipping. Dropped shaped hem. Umbro stacked diamond raised heat transfer.

Made In: Indonesia

Sizes MENS: S - XXL

ELV Black / Orange Pop

EM9 Paradise Green / Dark Navy

EMB Astral Aura / Acai

UMBRO MEDUSÆ POLY TEE
64427U

Fabrication:
100% Polyester Micro Eyelet
100% Polyester Honeycomb Jacquard
90% Polyester/10% Elastane 1x1 Rib

Features:
Angular panels. Standing collar with tonal rib tipping. Contrast tape insert in back neck. Dropped shaped hem. Tape insert across front. Umbro stacked diamond raised heat transfer.

Made In: Indonesia

Sizes MENS: S - XXL

ELZ Orange Pop / Black

EMA Dark Navy / Paradise Green

EMQ Acai / Astral Aura

_ UMBRO MEDUSÆ

UMBRO MEDUSÆ WOVEN SHORT
64428U

Fabrication:
100% Polyester Stretch Twill
100% Polyester Plain Weave with 3D Print
100% Polyester Diamond Lining Mesh

Features:
Side insert panel in quilted fabric with colour insert. Pop colour zip side pockets. Dropped hem. Pop colour draw cords. Gusset. Inner brief. Umbro stacked diamond raised heat transfer.

Made In: Indonesia

Sizes MENS: S - XXL

060 Black

Y70 Dark Navy

RQD Astral Aura

UMBRO MEDUSÆ LONG KNIT SHORT
64429U

Fabrication:
100% Polyester Double Knit
100% Polyester Plain Weave with 3D Print

Features:
Side insert panel in quilted fabric with colour insert. Pop colour zip side pockets. Dropped hem. Pop colour draw cords. Gusset. Umbro stacked diamond raised heat transfer.

Made In: Indonesia

Sizes MENS: S - XXL

ELV Black / Orange Pop

EMA Dark Navy / Paradise Green

EMB Astral Aura / Acai

UMBRO MEDUSÆ HOODED TRACK JACKET
64430U

Fabrication:
100% Polyester Stretch Twill
100% Polyester Plain Weave Polyester with 3D Print
100% Polyester Diamond Lining Mesh
100% Polyester Taffeta
97% Polyester/3% Elastane 2x2 Rib
100% Polyester Micro Eyelet

Features:
Angular panels with contrast quilted fabric and colour pop. Contrast centre front and pocket zippers. Hood. Contrast colour hood lining. Umbro sign off transfer wording. Umbro stacked diamond raised heat transfer.

Made In: Indonesia

Sizes MENS: S - XXL

ELV Black / Orange Pop

EMA Dark Navy / Paradise Green

EMQ Acai / Astral Aura

_ UMBRO MEDUSÆ

UMBRO MEDUSÆ KNIT SUIT
64431U

Fabrication:
100% Polyester Double Knit
100% Honeycomb Double Knit
100% Polyester Stretch Twill
100% Polyester Micro Eyelet

Features:
Angular panels with contrast quilted fabric. 2 colour taping across centre front. Contrast zips. Zip opening on pant cuff with contrast quilted fabric panel. Contrast drawcord. Umbro stacked diamond raised heat transfer.

Made In: Indonesia

Sizes MENS: S - XXL

ELV Black / Orange Pop

EMA Dark Navy / Paradise Green

EMB Astral Aura / Acai

umbro
4

umbro
THE HEART
AND SOUL
OF FOOTBALL

SMALL SIDED GAME

A new collection for Spring Summer 17, Small Sided Game is inspired by Futsal. Complimenting our small sided footwear collection, all our apparel styles consists of bold colours, abstract graphics and our contemporary "Heart and Soul" graphic to provide a unique signature.

_ SMALL SIDED GAME

SSG STREET TEE
64441U

Fabrication:
100% Polyester Jersey
100% Polyester Mesh
100% Polyester 1x1 Rib

Features:
Screen printed sash 5 graphic. Mesh back and side panels. Printed stacked logo. Screen printed Umbro wording on sleeve. Printed sign off.

Made In: China

Sizes MENS: S - XXL

002 White

060 Black

EMH Paradise Green

SSG GAME JERSEY
64442U

Fabrication:
100% Polyester Jersey
100% Polyester Mesh
100% Polyester 1x1 Rib

Features:
2 colour screen printed chest graphic. Mesh back and side panels. Printed stacked logo. Screen printed Umbro wording on sleeve. Printed sign off.

Made In: China

Sizes MENS: S - XXL

EME Diva Blue / Pink Glo

096 White / Black

EMF Acai / Orange Pop

_ SMALL SIDED GAME

SSG KNIT SHORT
64443U

Fabrication:
90% Polyester/10% Spandex
100% Polyester Mesh

Features:
Colour block side panel. Open side pockets. Elasticated waistband with inner drawcord. Screen printed 5 graphic. Screen printed stacked logo. Printed sign off.

Made In: China

Sizes MENS: S - XXL

EME Diva Blue / Pink Glo

090 Black / White

EMF Acai / Orange Pop

SSG BRAND TEE
64444U

Fabrication:
60% Cotton/40% Polyester CVC Jersey 150gsm
1x1 Cotton/Elastane Rib

Features:
2 colour screen print graphic. Screen printed stacked logo. Printed sign off.

Made In: China

Sizes MENS: S - XXL

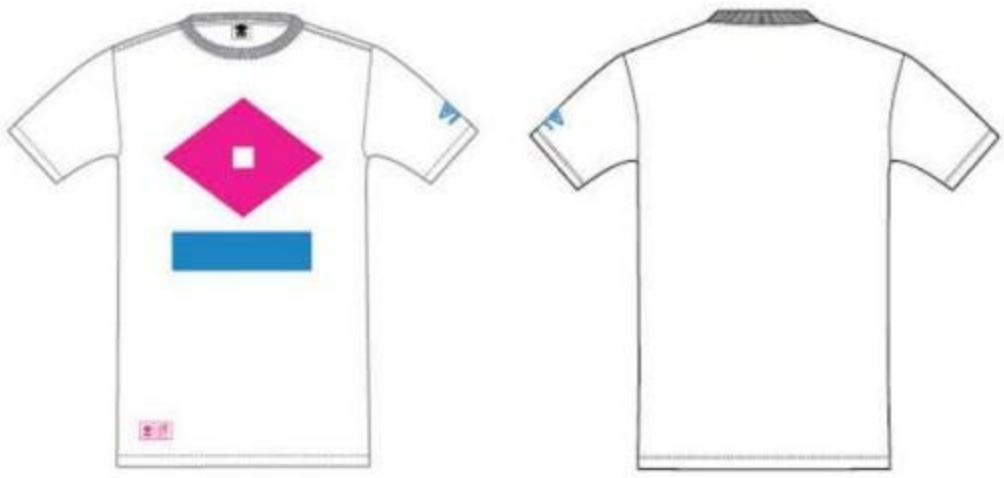

002 White

060 Black

EMK Acai

_ SMALL SIDED GAME

SSG HOODED WARM UP
64445U

Fabrication:
90% Polyester/10% Spandex
100% Polyester Jersey

Features:
Sleeve thumb holes. Back zip pocket. Screen printed sash 5 graphic. Bound cuff, hood and hem. Printed stacked logo. Screen printed Umbro wording on sleeve. Printed sign off.

Made In: China

Sizes MENS: S - XXL

P12 Grey Marl / White

060 Black

EMG Acai / Paradise Green

SSG PERFORMANCE JACKET
64446U

Fabrication:
100% Polyester Micro Diamond Ripstop with PU Coating
100% Polyester Icon Mesh

Features:
Back vent with screen printed contrast stripe. Cuff and hem binding. Rear zip pocket. Screen print 5 graphic. Screen printed stacked logo. Printed sign off.

Made In: China

Sizes MENS: S - XXL

ELU Diva Blue

C9A Spectra Green

DAE Orange Pop

_ SMALL SIDED GAME

SSG TAPERED PANT
64447U

Fabrication:
90% Polyester/10% Spandex
100% Polyester Mesh
90% Polyester/10% Elastane Rib

Features:
Colour block side panel. Open side pockets. Rib cuff. Elasticated waistband with inner drawcord. Screen printed 5 graphic. Screen printed stacked logo. Printed sign off.

Made In: China

Sizes MENS: S - XXL

P12 Grey Marl / White

090 Black / White

EMF Acai / Orange Pop

WOMEN'S TRAINING

Our Women's Training collection is an established part of our apparel business. We have re-designed this collection with several new key styles and a mix of both classic and seasonal colours. The use of a bold, abstract graphic provides an additional dimension. Colours have been carefully selected to create cross merchandising options and opportunities. This collection provides options for both the serious athlete and keep-fit enthusiast.

_ WOMEN'S TRAINING

WOMEN'S TRAINING JERSEY
64483U

Fabrication:
100% Polyester Micro Mesh
95% Polyester/5% Elastane Mesh
86% Polyester/14 % Elastane Stretch Jersey

Features:
Dropped shaped hem. Silicone diamond tab. Self fabric collar. Mesh back insert.

Made In: Indonesia

Sizes WOMENS: XS - XL

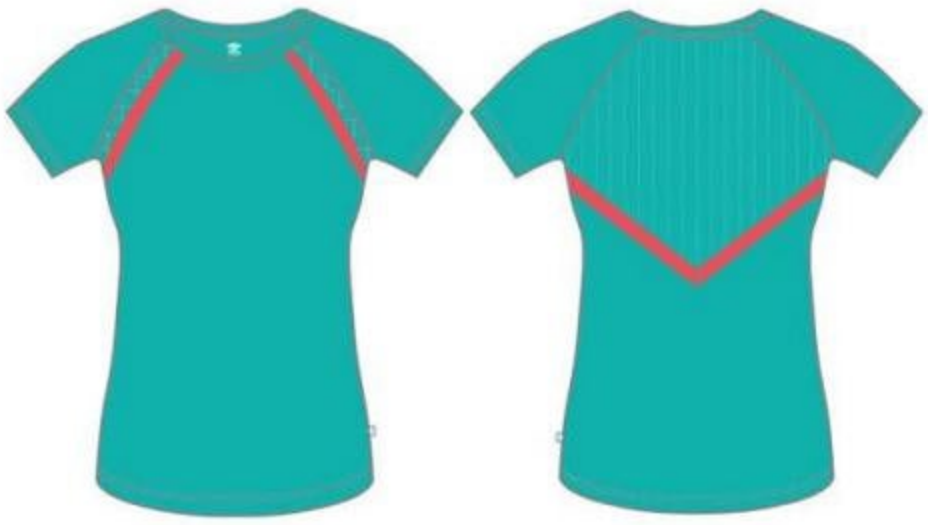

EQM Ceramic / Hot Coral

EQT Astral Aura / Hot Coral / Acai

ER2 Black / Diva Blue

WOMEN'S TANK TOP
64484U

Fabrication:
95% Polyester/5% Elastane Mesh
86% Polyester/14 % Elastane Stretch Jersey

Features:
Mesh side panels. Extended cross-over strap. Dropped shaped hem. Silicone diamond tab.

Made In: Indonesia

Sizes WOMENS: XS - XL

EQP Hot Coral / Ceramic

EQR Acai / Hot Coral / Astral Aura

ER2 Black / Diva Blue

WOMEN'S CROP TOP
64485U

Fabrication:
95% Polyester/5% Elastane Mesh
86% Polyester/14 % Elastane Stretch Jersey

Features:
Graphic visual. Back mesh insert. Lined front panel. Cross-over strap. Silicone diamond tab.

Made In: Indonesia

Sizes WOMENS: XS - XL

EQM Ceramic / Hot Coral

EQS Hot Coral / Acai

EQV Diva Blue / Black

WOMEN'S WOVEN SHORT
64486U

Fabrication:
95% Polyester/5% Elastane Mesh
86% Polyester/14 % Elastane Stretch Jersey
100% LW Stretch Woven

Features:
Woven front and back overlay. Inserted mesh panel. Lined with graphic short tight. Key pocket. Silicone diamond tab.

Made In: Indonesia

Sizes WOMENS: XS - XL

61H Ceramic

EQN Astral Aura / Hot Coral

ER2 Black / Diva Blue

WOMEN'S CROP TOP
64485U

Fabrication:
95% Polyester/5% Elastane Mesh
86% Polyester/14 % Elastane Stretch Jersey

Features:
Graphic visual. Back mesh insert. Lined front panel. Cross-over strap. Silicone diamond tab.

Made In: Indonesia

Sizes WOMENS: XS - XL

EQM Ceramic / Hot Coral

EQS Hot Coral / Acai

EQV Diva Blue / Black

WOMEN'S WOVEN SHORT
64486U

Fabrication:
95% Polyester/5% Elastane Mesh
86% Polyester/14 % Elastane Stretch Jersey
100% LW Stretch Woven

Features:
Woven front and back overlay. Inserted mesh panel. Lined with graphic short tight. Key pocket. Silicone diamond tab.

Made In: Indonesia

Sizes WOMENS: XS - XL

61H Ceramic

EQN Astral Aura / Hot Coral

ER2 Black / Diva Blue

_ WOMEN'S TRAINING

WOMEN'S RELAXED TEE
64487U

Fabrication:
100% Polyester Mesh Stripe Jersey
100% Polyester Interlock

Features:
Loose fit. Shoulder gap.
Silicone diamond tab.

Made In: Indonesia

Sizes WOMENS: XS - XL

EQM Ceramic / Hot Coral

EQS Hot Coral / Acai

EQV Diva Blue / Black

WOMEN'S RELAXED VEST
64538U

Fabrication:
100% Polyester Mesh Stripe Jersey

Features:
Loose fit. Cross-over strap.
Silicone diamond tab.

Made In: Indonesia

Sizes WOMENS: XS - XL

DJ9 Hot Coral

EMK Acai

060 Black

_ WOMEN'S TRAINING

WOMEN'S 3/4 TIGHT
64488U

Fabrication:
86% Polyester/14 % Elastane Stretch Jersey
95% Polyester/5% Elastane Stretch Jersey Mesh

Features:
Graphic waist band. Side panel with mesh lower insert. Silicone diamond tab.

Made In: Indonesia

Sizes WOMENS: XS - XL

61H Ceramic

EQN Astral Aura / Hot Coral

ER2 Black / Diva Blue

WOMEN'S TIGHT
64489U

Fabrication:
86% Polyester/14 % Elastane Stretch Jersey

Features:
Graphic jersey print. Silicone diamond tab.

Made In: Indonesia

Sizes WOMENS: XS - XL

61H Ceramic

RQD Astral Aura

ELU Diva Blue

WOMEN'S WOVEN JACKET
64492U

Fabrication:
100% Lightweight Stretch Woven
86% Polyester/14 % Elastane Stretch Jersey
95% Polyester/5% Elastane Mesh

Features:
Mesh panelling. Collar. Contrast front and pocket zips. Articulated sleeves. Graphic stretch jersey cuff and waistband. Silicone diamond tab.

Made In: Indonesia

Sizes WOMENS: XS - XL

EQM Ceramic / Hot Coral

EQN Astral Aura / Hot Coral

ER2 Black / Diva Blue

_ WOMEN'S FITNESS

WOMEN'S BASE LONG TANK
66883E

Fabrication:
90% POLY 10% ELASTAN

Sizes WOMENS: XS - XL

BLACK - S.GREEN

BLACK - TEAM ROYAL

WOMEN'S BASE BRA
66882E

Fabrication:
90% POLY 10% ELASTAN

Sizes WOMENS: XS - XL

S.GREEN - BLACK PINK - BLACK BLACK - S.GREEN

TEAM ROYAL -BLACK FIERY RED - BLACK BLACK - TEAM ROYAL

_ WOMEN'S FITNESS

WOMEN'S BASE MESH LEGG
66884E

Fabrication:
90% POLY 10% ELASTAN

Sizes WOMENS: XS - XL

BLACK - S.GREEN

BLACK - TEAM ROYAL

WOMEN'S SELF PANT
66885E

Fabrication:
90% POLY 10% ELASTAN

Sizes WOMENS: XS - XL

BLACK - FIERY RED

BLACK - S.GREEN

_ WOMEN'S FITNESS

WOMEN'S SKY BRA
66880E

Fabrication:
90% POLY 10% ELASTAN

Sizes WOMENS: XS - XL

TEAM ROYAL 0001 - TEAM ROYAL

BLACK 0002 - BLACK

WOMEN'S SKY BOLERO
66881E

Fabrication:
90% POLY 10% ELASTAN

Sizes WOMENS: XS - XL

0001 - TEAM ROYAL

0002 - BLACK

_ WOMEN'S FITNESS

WOMEN'S SKY SUB 7/8 LEGG
66811E

Fabrication:
90% POLY 10% ELASTAN

Sizes WOMENS: XS - XL

0001 **0002**

WOMEN'S TROPICAL SUB 7/8 LEGG
66811E

Fabrication:
90% POLY 10% ELASTAN

Sizes WOMENS: XS - XL

0003 **0004** **0005**

WOMEN'S FADED SUB 7/8 LEGG
66811E

Fabrication:
90% POLY 10% ELASTAN

Sizes WOMENS: XS - XL

0006 **0007** **0008**

_ WOMEN'S FITNESS

WOMEN'S SUB 7/8 LEGG
66811E

Fabrication:
90% POLY 10% ELASTAN

Sizes WOMENS: XS - XL

0009

WOMEN'S SUB 7/8 LEGG
66811E

Fabrication:
90% POLY 10% ELASTAN

Sizes WOMENS: XS - XL

0010

WOMEN'S SUB 7/8 LEGG
66811E

Fabrication:
90% POLY 10% ELASTAN

Sizes WOMENS: XS - XL

0011

_ WOMEN'S FITNESS

WOMEN'S SUB 7/8 LEGG
66811E

Fabrication:
90% POLY 10% ELASTAN

Sizes WOMENS: XS - XL

0012

WOMEN'S SUB 7/8 LEGG
66811E

Fabrication:
90% POLY 10% ELASTAN

Sizes WOMENS: XS - XL

0013

WOMEN'S SUB 7/8 LEGG
66811E

Fabrication:
90% POLY 10% ELASTAN

Sizes WOMENS: XS - XL

0014

_ WOMEN'S FITNESS

WOMEN'S SUB 7/8 LEGG
66811E

Fabrication:
90% POLY 10% ELASTAN

Sizes WOMENS: XS - XL

0015

WOMEN'S SUB 7/8 LEGG
66811E

Fabrication:
90% POLY 10% ELASTAN

Sizes WOMENS: XS - XL

0016

WOMEN'S SUB 7/8 LEGG
66811E

Fabrication:
90% POLY 10% ELASTAN

Sizes WOMENS: XS - XL

0017

_ WOMEN'S FITNESS

WOMEN'S SUB 7/8 LEGG
66811E

Fabrication:
90% POLY 10% ELASTAN

Sizes WOMENS: XS - XL

0018 **0019** **0020** BLACK

WOMEN'S SUB 3/4 LEGG
66814E

Fabrication:
90% POLY 10% ELASTAN

Sizes WOMENS: XS - XL

0018 **0019** **0020** BLACK

_ WOMEN'S FITNESS

CORE PL 7/8 LEGGINGS ΚΟΛΑΝ
66813E

Fabrication:
90% POLY 10% ELASTAN

Sizes WOMENS: XS - XL

WOMEN'S LIFESTYLE

_ WOMEN'S LIFESTYLE

RUN W TEE
66790E

Fabrication:
S.Jersey 145 grs 100% C combed

Features:
Front degrade soft print
Tonal stacked diamond print
on upper back

Sizes **WMN: XS - XL**

D. NAVY MELANGE

S. GREEN MELANGE | GREY MELANGE | B.ORANGE MELANGE | TEAM ROYAL MELANGE

H & S ARROW
66775E

Fabrication:
1S.Jersey 130 grs 100% C Opened

Features:
Front soft print
Contrast stacked logo print on back neck

Sizes **WMN: XS - XL**

CARBON MELANGE

S. GREEN MELANGE | B.ORANGE MELANGE | TEAM ROYAL MELANGE | D. NAVY MELANGE

_ WOMEN'S LIFESTYLE

MANCH GIRL TEE
66771E

Fabrication:
S.Jersey 130 grs 100% C Opened

Features:
Front degrade soft print
Stacked diamond print
on sleeve

Sizes **WMN: XS - XL**

WHITE

S. GREEN | B. ORANGE | TEAM ROYAL | BLACK

H & S 24 TEE
66772E

Fabrication:
S.Jersey 130 grs 100% C Opened

Features:
Front soft print
Tonal stacked diamond print
on sleeve

Sizes **WMN: XS - XL**

PINK

WHITE | D.NAVY | B. ORANGE | GREY MELANGE

_ WOMEN'S LIFESTYLE

MANCH 24 TANK
66787E

Fabrication:
S.Jersey 145 grs 100% C combed

Features:
Front degrade soft print
Tonal stacked diamond print
on upper back

Sizes **WMN: XS - XL**

WHITE

PINK TEAM ROYAL B. ORANGE S. GREEN

COLL FL TANK
66788E

Fabrication:
S.Jersey 145 grs 100% C combed

Features:
Front soft & puffed print

Sizes **WMN: XS - XL**

D.NAVY

PINK GREY MELANGE WHITE S. GREEN

_ WOMEN'S LIFESTYLE

H & S HISTORY TEE
66774E

Fabrication:
S.Jersey 145 grs 100% C MELANGE

Features:
Soft stacked logo print on sleeve
Umbro letters print on front

Sizes **WMN: XS - XL**

D. NAVY MELANGE

S. GREEN MELANGE

CARBON MELANGE

GREY MELANGE

MANCH 24 TEE
66773E
Fabrication:
S.Jersey 145 grs 100% C MELANGE

Features:
Soft stacked logo diamond print
on left front leg
Umbro letters print on back waist

Sizes **WMN: XS - XL**

CARBON MELANGE

S. GREEN MELANGE

D. NAVY MELANGE

B.ORANGE MELANGE

SOLDER SEEM
66886E

Fabrication:
Flama 140grs 100% cotton

Sizes **WMN: XS - XL**

FIERY RED

SPECTRA GREEN

BLACK

WHITE

DIVA BLUE

B. ORANGE

PINK

_ WOMEN'S LIFESTYLE

AUTHENTIC TEE
66777E

Fabrication:
S.Jersey 145 grs 100% C MELANGE

Features:
Front degrade soft print
Stacked diamond print
on sleeve

Sizes **WMN: XS - XL**

PINK

DIVA BLUE CARBON S.GREEN WHITE

AUTHENTIC VERMUDA
66887E

Fabrication:
Flama 140grs 100% cotton

Features:
Front soft print
Tonal stacked diamond print
on sleeve

Sizes **WMN: XS - XL**

PINK

DIVA BLUE CARBON S.GREEN WHITE

_ WOMEN'S LIFESTYLE

TIGER TANK
66789E

Fabrication:
S.Jersey 145 grs 100% C combed

Features:
Soft stacked logo diamond print
on left front leg
Umbro letters print on back waist

Sizes **WMN: XS - XL**

GREY MELANGE TEAM ROYAL MELANGE S. GREEN MELANGE B.ORANGE MELANGE

TIGER SHORT
66797E

Fabrication:
260grm Terry Combed 100% Fleece

Features:
Reflective silver stacked logo print

Sizes **WMN: XS - XL**

GREY MELANGE

S. GREEN MELANGE PINK TEAM ROYAL MELANGE

TIGER PANT
66795E

Fabrication:
260grm Terry Combed 100% Fleece

Features:
Reflective silver stacked logo print

Sizes **WMN: XS - XL**

D. NAVY MELANGE

CARBON MELANGE GREY MELANGE B.ORANGE MELANGE S. GREEN MELANGE

_ WOMEN'S LIFESTYLE

GIRL OH PANT
66791E

Fabrication:
240grm H.Jersey Cotton

Features:
Soft print on left front leg
Contrast stacked diamond print
on back pocket

Sizes **WMN: XS - XL**

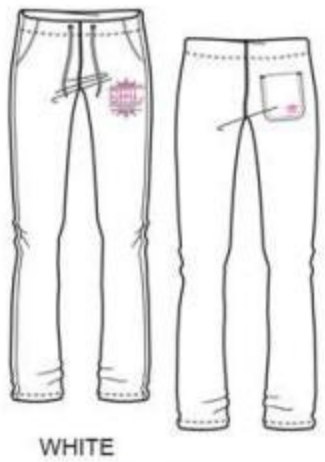

WHITE

PINK S. GREEN CARBON TEAM ROYAL BLACK GREY MELANGE

GIRL SHORTS
66796E

Fabrication:
240grm H.Jersey Cotton

Features:
Front soft print

Sizes **WMN: XS - XL**

WHITE

BLACK CARBON TEAM ROYAL PINK

B. ORANGE S. GREEN GREY MELANGE

GIRL CUFF PANT
66792E

Fabrication:
240grm H.Jersey Cotton

Features:
Soft print on left front leg
Contrast stacked diamond print
on back pocket

Sizes **WMN: XS - XL**

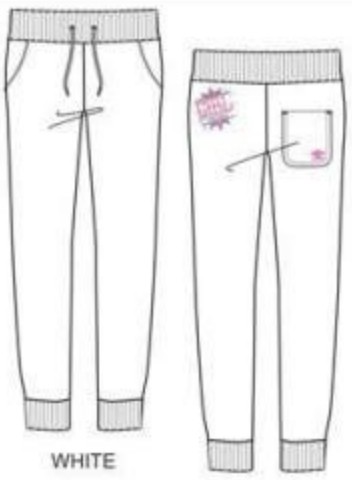

WHITE

BLACK TEAM ROYAL CARBON PINK S. GREEN GREY MELANGE

_ WOMEN'S LIFESTYLE

MANCH 24 OH PANT
66794E

Fabrication:
260grm Terry Combed 100% Fleece

Features:
Soft print on left front leg

Sizes **WMN: XS - XL**

MANCH 24 VERMUDA
66798E

Fabrication:
260grm Terry Combed 100% Fleece

Features:
Front soft print on left front leg

Sizes **WMN: XS - XL**

MANCH 24 CUFF PANT
66793E

Fabrication:
100% cotton french terry
97/3% Cotton/Elastane 2X1 Rib

Features:
Soft print on left front leg

Sizes **WMN: XS - XL**

_ WOMEN'S LIFESTYLE

C/L 7/8 LEGGINGS
66596E

Fabrication:
92/8 cotton-elastan 220gr

Features:
Front soft print
Reflective silver stacked diamond print

Sizes **WMN: XS - XL**

C/L 3/4 CAPRI
66597E

Fabrication:
92/8 cotton-elastan 220gr

Features:
Front soft print
Reflective silver stacked diamond print

C/L BIKE SHORT
66598E

Fabrication:
92/8 cotton-elastan 220gr

Features:
Front soft print
Reflective silver stacked diamond print

Sizes **WMN: XS - XL**

BASELAYERS

A performance apparel collection would be incomplete without a full set of baselayer options. This collection provides all of the key silhouettes in fabrics which perform and style details that provide outstanding fit and comfort.

_ BASELAYERS

CORE SLEEVELESS BASELAYER
64700U Mens
64706U Juniors

Fabrication:
90/10% Polyester/Elastane Single Jersey,
95/5% Polyester/Elastane Mesh

Features:
Transfer stacked diamond.

Made In: China

Sizes MENS: S - XXL
Sizes JUNIORS: YS - YXL

060 Black

002 White

CORE SS CREW BASELAYER
64701U Mens
64707U Juniors

Fabrication:
90/10% Polyester/Elastane Single Jersey,
95/5% Polyester/Elastane Mesh

Features:
Transfer stacked diamond.

Made In: China

Sizes MENS: S - XXL
Sizes JUNIORS: YS - YXL

060 Black

7RA Vermillion **002** White **EH2** TW Royal **ERA** TW Navy

_ BASELAYERS

CORE LS CREW BASELAYER
64702U Mens
64708U Juniors

Fabrication:
90/10% Polyester/Elastane Single Jersey,
95/5% Polyester/Elastane Mesh

Features:
Transfer stacked diamond.

Made In: China

Sizes MENS: S - XXL
Sizes JUNIORS: YS - YXL

060 Black

002 White

EH2 TW Royal

ERA TW Navy

CORE LS HIGH NECK BASELAYER
64703U Mens
64709U Juniors

Fabrication:
86/14% Polyester/Elastane Stretch Jersey,
95/5% Polyester/Elastane Stretch Mesh

Features:
Transfer stacked diamond.

Made In: China

Sizes MENS: S - XXL
Sizes JUNIORS: YS - YXL

060 Black

002 White

EH2 TW Royal

ERA TW Navy

_ BASELAYERS

CORE POWER SHORT
64704U Mens
64710U Juniors

Fabrication:
90/10% Polyester/Elastane Single Jersey

Features:
Transfer stacked diamond.

Made In: China

Sizes MENS: S - XXL
Sizes JUNIORS: YS - YXL

060 Black

002 White

EH2 TW Royal

ERA TW Navy

CORE COMPRESSION TIGHT
64705U Mens
64711U Juniors

Fabrication:
90/10% Polyester/Elastane Single Jersey

Features:
Transfer stacked diamond.

Made In: China

Sizes MENS: S - XXL
Sizes JUNIORS: YS - YXL

060 Black

MEN'S TRAINING TECH

_ MEN'S TRAINING TECH

TC REFLECT TEE
66901E

Fabrication:
90% POLY 10% ELASTAN

Sizes MENS: S - 3XL

BLACK

FIERY RED-BLACK

NAVY-BLACK

TC SILVER TEE
66904E

Fabrication:
90% POLY 10% ELASTAN

Sizes MENS: S - 3XL

BLACK

BLACK

NAVY-BLACK

FIERY RED-BLACK

_ MEN'S TRAINING TECH

TC REFLECT SLEEV
66902E

Fabrication:
90% POLY 10% ELASTAN

Sizes MENS: S - 3XL

BLACK

BLACK

TC SILVER SLEEV
66905E

Fabrication:
90% POLY 10% ELASTAN

Sizes MENS: S - 3XL

BLACK

BLACK

_ MEN'S TRAINING TECH

TC REFLECT PANT
66903E

Fabrication:
90% POLY 10% ELASTAN

Sizes MENS: S - 3XL

BLACK

BLACK

TC SILVER LEGG
66906E

Fabrication:
90% POLY 10% ELASTAN

Sizes MENS: S - 3XL

BLACK

BLACK

umbro
umbro
umbro

LIFESTYLE

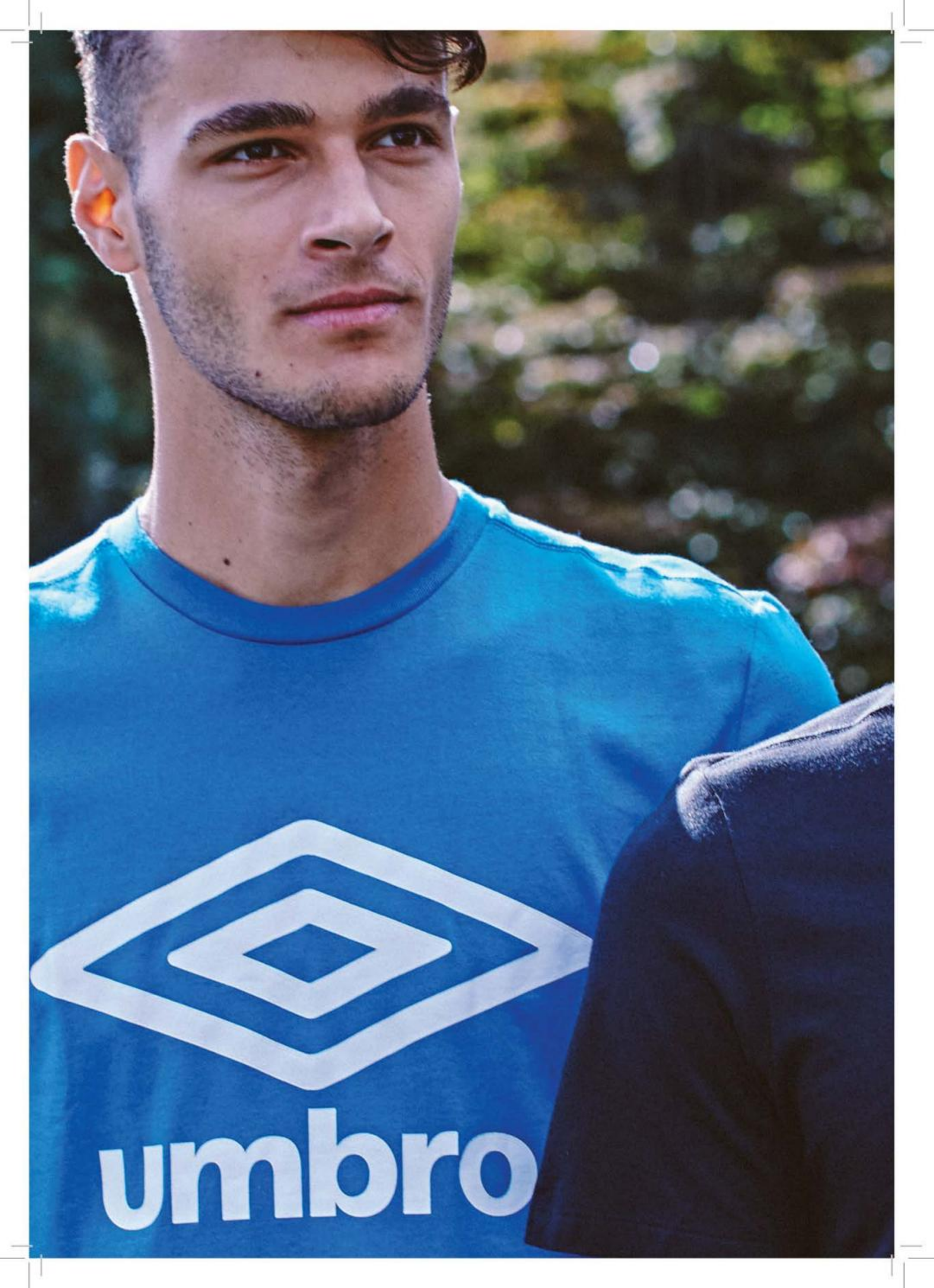
umbro

LIFESTLYE APPAREL

Our new, 3-tier collection of Sportstyle, Activestyle and Essentials apparel. This 37-piece collection has been designed to cover multiple market segments. Our Sportstyle & Activestyle collections include shapes, colours and styling details that stand-out in a crowded market. Our Essentials collection is all about value and volume driving opportunities.

umbro

umbro
SPORTSWEAR
UMBRO
MANCHESTER

umbro

SPORTSTYLE

Sportstyle represents the best of Umbro's lifestyle apparel. A beautifully crafted collection with an absolute dedication and attention given to every single detail. Beautifully soft cottons with a luxurious drape and feel. Track jackets tailored to provide outstanding fit and comfort. Our Sportstyle collection is our signature lifestyle offer.

_ MEN'S LIFESTYLE BASIC

S/S CREW NECK TEE
65001E

Fabrication:
100% cotton s. jersey 145gr

Features:
Tonal stacked diamond print
on sleeve

Sizes **MENS: S - 3XL**

CARBON

TEAM ROYAL D. NAVY WHITE B. ORANGE FIERY RED

OPEN HEM PANT
65009E

Fabrication:
C/P french terry 260gr

Features:
Tonal stacked logo print
on left front leg

Sizes **MENS: S - 3XL**

D. NAVY

BLACK CARBON MELANGE WHITE TEAM ROYAL

_ MEN'S LIFESTYLE BASIC

SLEEVELESS TEE
65004E

Fabrication:
100% cotton s. jersey 145gr

Features:
Tonal stacked diamond print
on sleeve

Sizes **MENS: S - 3XL**

TEAM ROYAL

WHITE B. ORANGE D. NAVY CARBON FIERY RED

TERRY OPEN HEM VERMUDA
65010E

Fabrication:
C/P french terry 260gr

Features:
Tonal stacked logo print
on left front leg

Sizes **MENS: S - 3XL**

D. NAVY

WHITE BLACK TEAM ROYAL FIERY RED

_ MEN'S LIFESTYLE BASIC

ATHLETIC TANK
65003E

Fabrication:
100% cotton s. jersey 160gr

Features:
Tonal stacked diamond print
on sleeve

Sizes **MENS: S - 3XL**

B. ORANGE

S. GREEN WHITE CARBON FIERY RED

OPEN HEM PANT
65005E

Fabrication:
100% cotton heavy jersey 240gr

Features:
Tonal stacked logo print
on left front leg

Sizes **MENS: S - 3XL**

BLACK

WHITE GREY MELANGE D. NAVY TEAM ROYAL

_ MEN'S LIFESTYLE BASIC

S/S MELANGE TEE
66560E

Fabrication:
100% cotton s. jersey 145gr

Features:
Tonal stacked diamond print
on sleeve

Sizes **MENS: S - 3XL**

TEAM ROYAL MELANGE

B. ORANGE MELANGE | CARBON MELANGE | GREY MELANGE | S. GREEN MELANGE

VERMUDA
65007E

Fabrication:
240grm H.Jersey Cotton

Features:
Tonal stacked logo print
on left front leg

Sizes **MENS: S - 3XL**

D. NAVY

S. GREEN | WHITE | GREY MELANGE | FIERY RED | TEAM ROYAL MELANGE

_ MEN'S LIFESTYLE BASIC

S/S V NECK TEE
66561E

Fabrication:
100% cotton s. jersey 145gr

Features:
Tonal stacked diamond print
on sleeve

Sizes **MENS: S - 3XL**

TEAM ROYAL

WHITE

BLACK

D. NAVY

FIERY RED

S. GREEN

SHORTS
65008E

Fabrication:
240grm H.Jersey Cotton

Features:
Tonal stacked logo print
on left front leg

Sizes **MENS: S - 3XL**

D. NAVY

S. GREEN

GREY MELANGE

BLACK

WHITE

FIERY RED

_ MEN'S LIFESTYLE BASIC

ATHLETIC TANK
65002E

Fabrication:
S.Jersey 145 grs 100% C combed

Features:
Tonal stacked diamond print
on sleeve

Sizes **MENS: S - 3XL**

H.RISE

WHITE BLACK D. NAVY

CUFF PANT
65006E

Fabrication:
240grm H.Jersey Cotton

Features:
Tonal stacked logo print
on left front leg

Sizes **MENS: S - 3XL**

D. NAVY

BLACK GREY MELANGE WHITE TEAM ROYAL FIERY RED

_ MEN'S LIFESTYLE

BETTER TEE
66751E

Fabrication:
Flama 140grs 100% cotton

Features:
Front soft print
Left sleeve stacked logo print

Sizes **MENS: S - 3XL**

S.GREEN

D.NAVY

FIERY RED

CARBON

BETTER VERMUDA
66808E

Fabrication:
240grm H.Jersey Cotton

Features:
Front soft print
Back pocket soft print

Sizes **MENS: S - 3XL**

S.GREEN

FIERY RED

D.NAVY

CARBON

_ MEN'S LIFESTYLE

RUN M TEE
66573E

Fabrication:
S.Jersey 145 grs 100% C combed

Features:
Front soft gradient print
Left sleeve stacked logo print

Sizes **MENS: S - 3XL**

WHITE

FIERY RED

B. ORANGE

D.NAVY

RUN M VERMUDA
66807E

Fabrication:
240grm H.Jersey Cotton

Features:
Front soft print
Front / Back left leg gradient soft print

Sizes **MENS: S - 3XL**

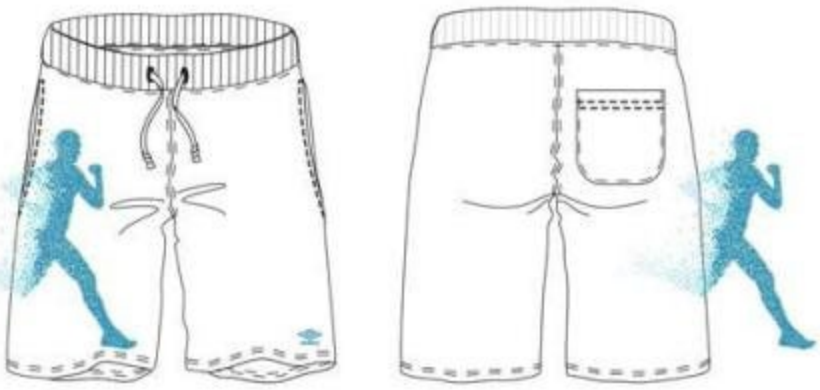

WHITE

TEAM ROYAL

D.NAVY

CARBON MELANGE

_ MEN'S LIFESTYLE

STARS STRIPES TEE
66754E

Fabrication:
Flama 140grs 100% cotton

Features:
Front soft print

Sizes **MENS: S - 3XL**

GREY MELANGE

CARBON MELANGE

TEAM ROYAL MELANGE

FIERY RED MELANGE

STARS CUFF PANT
66802E

Fabrication:
240grm H.Jersey Cotton

Features:
Front left / right leg soft print

Sizes **MENS: S - 3XL**

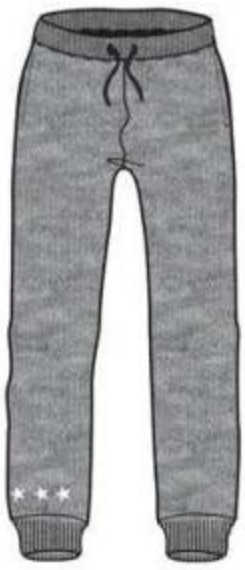

GREY MELANGE

FIERY RED MELANGE

TEAM ROYAL MELANGE

CARBON MELANGE

_ MEN'S LIFESTYLE

ABSOLUTE TEE
66755E

Fabrication:
S.Jersey 145 grs 100% C combed

Features:
Front soft print
Left sleeve stacked logo print

Sizes **MENS: S - 3XL**

GREY MELANGE

FIERY RED

D. NAVY

B. ORANGE

TEAM ROYAL

MAGAR OH PANT
66801E

Fabrication:
260grm Terry Combed 100% Fleece

Features:
Front soft print
Back pocket soft print

Sizes **MENS: S - 3XL**

GREY MELANGE

FIERY RED

D. NAVY

TEAM ROYAL

_ MEN'S LIFESTYLE

V-NECK MANCHESTER TEE
66757E

Fabrication:
S.Jersey 145 grs 100% C combed

Features:
Front soft print
Left sleeve stacked logo print

Sizes **MENS: S - 3XL**

D. NAVY

CARBON MELANGE

H. RISE

FIERY RED MELANGE

WHITE

UK VERMUDA
66806E

Fabrication:
260grm Terry Combed 100% Fleece

Features:
Front soft print
Back pocket soft print

Sizes **MENS: S - 3XL**

D. NAVY

CARBON MELANGE

H. RISE

FIERY RED MELANGE

WHITE

_ MEN'S LIFESTYLE

TRAIN CLUB TEE
66759E

Fabrication:
Flama 140grs 100% cotton

Features:
Front soft print
Left sleeve stacked logo print

Sizes **MENS: S - 3XL**

WHITE

D.NAVY

H.RISE

S. GREEN

TRAIN CLUB VERMUDA
66804E

Fabrication:
240grm H.Jersey Cotton

Features:
Front soft print
Back soft print

Sizes **MENS: S - 3XL**

WHITE

D.NAVY

H.RISE

S. GREEN

_ MEN'S LIFESTYLE

STRIPES TANK
66780E

Fabrication:
S.Jersey 145 grs 100% C combed

Features:
Front printed stripes

Sizes **MENS: S - 3XL**

WHITE

D.NAVY

S. GREEN

STRIPES CUFF PANT
66803E

Fabrication:
260grm Terry Combed 100% Fleece

Features:
Right front leg plastizol print
Back pocket plastizol print

Sizes **MENS: S - 3XL**

WHITE

TEAM ROYAL

D. NAVY

F. RED

CARBON MELANGE

_ MEN'S LIFESTYLE

DIAMOND TANK
66782E

Fabrication:
S.Jersey 145 grs 100% C combed

Features:
Front soft print

Sizes **MENS: S - 3XL**

B. ORANGE

FIERY RED

S.GREEN

DIAMOND VERMOUDA
66810E

Fabrication:
260grm Terry Combed 100% Fleece

Features:
Right front leg soft print
Left front leg stacked logo print

Sizes **MENS: S - 3XL**

D. NAVY

DIVA BLUE

TEAM ROYAL

CARBON MELANGE

_ MEN'S LIFESTYLE

24 SLEEVELESS TEE
66783E

Fabrication:
S.Jersey 145 grs 100% C combed

Features:
Front soft print

Sizes **MENS: S - 3XL**

S. GREEN

D. NAVY

B.ORANGE

FIERY RED

24 VERMUDA
66805E

Fabrication:
240grm H.Jersey Cottonr

Features:
Right front leg soft print
Left front leg stacked logo print

Sizes **MENS: S - 3XL**

GREY MELANGE

D. NAVY

CARBON MELANGE

_ MEN'S LIFESTYLE

UK TEE
66572E

Fabrication:
Flama 140grs 100% cotton

Features:
Front soft print
Left sleeve stacked logo print

Sizes **MENS: S - 3XL**

D.NAVY

WHITE

FIERY RED

H.RISE

CRASH TEE
66756E

Fabrication:
S.Jersey 145 grs 100% C combed

Features:
Front soft print
Left sleeve stacked logo print

Sizes **MENS: S - 3XL**

WHITE

TEAM ROYAL

FIERY RED

D.NAVY

_ MEN'S LIFESTYLE

ACADEMY MTEE
66578E

Fabrication:
S.Jersey 145 grs 100% C combed

Features:
Front soft print
Left sleeve stacked logo print

Sizes **MENS: S - 3XL**

D.NAVY

S.GREEN

FIERY RED

ORIGINAL 24 TEE
66750E

Fabrication:
S.Jersey 145 grs 100% C combed

Features:
Front soft print
Left sleeve stacked logo print

Sizes **MENS: S - 3XL**

WHITE

DIVA BLUE MELANGE

CARBON MELANGE

FIERY RED MELANGE

STARS TANK
66780E

Fabrication:
S.Jersey 145 grs 100% C combed

Features:
Front soft print
Left sleeve stacked logo print

Sizes **MENS: S - 3XL**

WHITE

D.NAVY

TEAM ROYAL

FIERY RED

_ MEN'S LIFESTYLE

CAMO TEE
66761E

Fabrication:
S.Jersey 145 grs 100% C combed

Features:
Front soft print
Left sleeve stacked logo print

Sizes **MENS: S - 3XL**

BLACK H.RISE WHITE

CAMO TANK
66784E

Fabrication:
S.Jersey 145 grs 100% C combed

Features:
Front soft print
Left sleeve stacked logo print

Sizes **MENS: S - 3XL**

BLACK H.RISE WHITE

CAMO VERMUDA
66888E

Fabrication:
S.Jersey 145 grs 100% C combed

Features:
Front soft print
Left sleeve stacked logo print

Sizes **MENS: S - 3XL**

BLACK H.RISE WHITE

_ MEN'S LIFESTYLE

CHAMPION TEE
66760E

Fabrication:
S.Jersey 145 grs 100% C combed

Features:
Front soft print
Left sleeve stacked logo print

Sizes **MENS: S - 3XL**

WHITE

BLACK

TEAM ROYAL

FIERY RED

PRACTICE VERMUDA
66889E

Fabrication:
240grm H.Jersey Cotton

Features:
Front soft print
Back pocket soft print

Sizes **MENS: S - 3XL**

WHITE

BLACK

TEAM ROYAL

FIERY RED

_ MEN'S LIFESTYLE

BUILT TEE
66766E

Fabrication:
S.Jersey 145 grs 100% C combed

Features:
Front soft print
Left sleeve stacked logo print

Sizes **MENS: S - 3XL**

D. NAVY

PINK

CARBON

H.RISE

BUILT VERMUDA
66890E

Fabrication:
240grm H.Jersey Cotton

Features:
Front soft print
Back pocket soft print

Sizes **MENS: S - 3XL**

D. NAVY

CARBON

H.RISE

_ MEN'S LIFESTYLE

DIVISION TEE
66765E

Fabrication:
S.Jersey 145 grs 100% C combed

Features:
Front soft print
Left sleeve stacked logo print

Sizes **MENS: S - 3XL**

TEAM ROYAL

S. GREEN

FIERY RED

D. NAVY

WHITE

DIVISION VERMUDA
66892E

Fabrication:
240grm H.Jersey Cotton

Features:
Front soft print
Back pocket soft print

Sizes **MENS: S - 3XL**

TEAM ROYAL

S. GREEN

FIERY RED

D. NAVY

WHITE

_ MEN'S LIFESTYLE

URBAN TEE
66762E

Fabrication:
S.Jersey 145 grs 100% C combed

Features:
Front soft print
Left sleeve stacked logo print

Sizes **MENS: S - 3XL**

DIVA BLUE

B.ORANGE

H.RISE

BLACK

WHITE

URBAN VERMUDA
66891E

Fabrication:
240grm H.Jersey Cotton

Features:
Front soft print
Back pocket soft print

Sizes **MENS: S - 3XL**

DIVA BLUE

H.RISE

BLACK

WHITE

_ MEN'S LIFESTYLE

24 TERRY OPEN HEM PANT
66799E

Fabrication:
260grm Terry Combed 100% Fleece

Sizes **MENS: S - 3XL**

DIVA BLUE

FIERY RED

H.RISE

BLACK

SPORT 1924 VERMUDA
66809E

Fabrication:
260grm Terry Combed 100% Fleece

Sizes **MENS: S - 3XL**

GREY MELANGE

DARK NAVY

H.RISE MELANGE

_ MEN'S LIFESTYLE

DRY PAINT
66768E

Fabrication:
Flama 140grs 100% cotton

Sizes **MENS: S - 3XL**

Colors:
BLACK
BEIGE
FIERY RED

TEAM ROYAL

CHINOS R
66818E

Sizes **MENS: S - 3XL**

Colors:
BLACK
NAVY
BEIGE
SPECTRA GREEN
BORDAUX
FIERY RED

TEAM ROYAL

CHINOS
66817E

Sizes **MENS: S - 3XL**

Colors:
BLACK
NAVY
FIERY RED
ROYAL
SPECTRA GREEN

BEIGE

_ MEN'S LIFESTYLE

QUALITY TEE
66769E

Fabrication:
S.Jersey 145 grs 100% C combed

Sizes **MENS: S - 3XL**

FIERY RED

BLACK

D. NAVY

BEIGE

LOOSE TEE
66770E

Fabrication:
S.Jersey 145 grs 100% C combed

Sizes **MENS: S - 3XL**

FIERY RED

BLACK

D. NAVY

BEIGE

LIFESTYLE 24 TEE
66767E

Fabrication:
S.Jersey 145 grs 100% C combed

Sizes **MENS: S - 3XL**

FIERY RED

BLACK

D. NAVY

BEIGE

YARN DYE TEE
64574U

Fabrication:
100% Cotton Jersey 180G
1X1 Rib

Features:
Embroidered badge.
Yarn dye stripe repeat.

Made In: China

Sizes MENS: S - XXL

ES9 Dark Navy / Spectrum Blue / Spectra Green

ESA Spectrum Blue / Spectra Green / Dawn Blue

ESP Jester Red / Dark Navy / Dawn Blue

YARN DYE STRIPE PIQUE POLO
64575U

Fabrication:
100% Cotton Pique 200g

Features:
Embroidered badge.
2 colour yarn dye stripe.
Branded buttons.

Made In: China

Sizes MENS: S - XXL

ESB Spectrum Blue / Blueprint

ESV Spectra Green / Para-sailing

ET4 Diva Blue / Imperial Blue

RINGER TEE
64576U

Fabrication:
100% Cotton Jersey 180g

Features:
Embroidered badge.
Double diamond tape at sleeves.

Made In: China

Sizes MENS: S - XXL

096 White / Black

ESC Diva Blue / Spectrum Blue

ESW Spectra Green / Black

ET6 Dark Navy / Dawn Blue

GRAPHIC TEE 1
64577U

Fabrication:
100% Cotton Jersey 180g
1 X 1 Rib

Features:
Graphic chest print.

Made In: China

Sizes MENS: S - XXL

ESD Dark Navy / Dandelion / Spectrum Blue

ESE Spectrum Blue / Spectra Green / Diva Blue

ESQ Jester Red / Dandelion / White

ESX Spectra Green / White/ Dark Navy

ESY Diva Blue / White / Spectra Green

GRAPHIC TEE 2
64578U

Fabrication:
100% Cotton Jersey 180g
1 X 1 Rib

Features:
Graphic chest print.

Made In: China

Sizes MENS: S - XXL

ESF White / Spectrum Blue / Spectra Green / Diva Blue

ESG Dark Navy / White / Diva Blue / Spectra Green

ESH Spectra Green / White / Spectrum Blue / Diva Blue

ESJ Dawn Blue Marl / Spectra Green / Spectrum Blue / Diva Blue

ESK Black / White / Spectrum Blue / Dandelion

COLOUR BLOCK TRACK JACKET
64579U

Fabrication:
58% Polyester/42% Cotton
290gsm

Features:
Embroidered badge. Contrast front yoke. Front printed stripe. Front welt pockets.

Made In: China

Sizes MENS: S - XXL

ES9 Dark Navy / Spectrum Blue / Spectra Green

ESR Black / White / Jester Red

ET5 Diva Blue / Dark Navy / White

SPORTS HARRINGTON
64580U

Fabrication:
100% Polyester Tricot

Features:
Embroidered badge.
Stripe rib collar.
Front welt pockets.
Diamond embroidery at back yoke.

Made In: China

Sizes MENS: S - XXL

ESS Dark Navy / Jester Red

ESZ Spectra Green / Dark Navy / White

ET5 Diva Blue / Dark Navy / White

TRACK JACKET
64581U

Fabrication:
58% Polyester / 42% Cotton
290gsm

Features:
Embroidered badge.
Double diamond tape at shoulders & sleeves.
Front welt pockets.
Contrast collar, cuff & hem.

Made In: China

Sizes MENS: S - XXL

C44 Black / Carbon

EST Jester Red / Dark Navy

N84 Dark Navy / White

_ SPORTSTYLE

TAPERED PANT
64582U

Fabrication:
58% Polyester / 42% Cotton 290gsm

Features:
Embroidered badge. Double diamond tape. Drawcord metal aglets. Front welt pockets. Leg zips.

Made In: China

Sizes MENS: S - XXL

ESU Black / Jester Red

ET3 Dark Navy / Spectra Green

CAP
64583U

Fabrication:
100% Cotton Twill

Features:
Embroidered badge. Double diamond tape in interior.

Made In: China

Sizes MENS: ONE SIZE

EHX Jester Red / Black

ESM Black / Spectrum Blue

ET3 Dark Navy / Spectra Green

SWIMMWEAR COLLECTION

_ SWIMMWEAR BASIC

TROPICAL SWIM
66819E

Fabrication:
100% NYLON TAFFETA

Sizes MENS: S - 3XL

Colors:

BLACK
NAVY
PINK
SPECTRA GREEN
FIRE RED
YELLOW

TEAM ROYAL

_SWIMMWEAR

STRIPES SWIM SHORT
66850E

Fabrication:
100% NYLON TAFFETA

Sizes MENS: S - 3XL

DIVA BLUE

FIERY RED

WHITE

TEAM ROYAL

YELLOW

STRIPES L SWIM VERMUDA
66853E

Fabrication:
100% NYLON TAFFETA

Sizes MENS: S - 3XL

FIERY RED

DIVA BLUE

WHITE

YELLOW

TEAM ROYAL

_ SWIMMWEAR

BATIC SWIM SHORT
66852E

Fabrication:
100% NYLON TAFFETA

Sizes MENS: S - 3XL

TEAM ROYAL

BLACK

FIERY RED

CAMO SWIM VERMUDA
66855E

Fabrication:
100% NYLON TAFFETA

Sizes MENS: S - 3XL

CARBON

TEAM ROYAL

_ SWIMMWEAR

DIAMOND SWIM SHORT
66854E

Fabrication:
100% NYLON TAFFETA

Sizes MENS: S - 3XL

DIVA BLUE

TEAM ROYAL

CARBON

BATIC SWIM SHORT
66852E

Fabrication:
100% NYLON TAFFETA

Sizes MENS: S - 3XL

D. NAVY

DIVA BLUE

FIERY RED

WHITE

YELLOW

umbro
umbro

TEAMWEAR KIT

Teamwear is a significant opportunity and one that relies upon quality, value and service. New kit options with the Milan, Terrace, Vertex, and Club provide both classic and contemporary styling, colour blocking and striking graphic treatments across multiple price points. The value-driven Teamwear Pack continues to provide an additional volume driving opportunity. Our Teamwear collections are offered for 3 seasons as highlighted by their respective brochure colour codes.

CLUB JERSEY SS
64501U Mens
64502U Juniors

Fabrication:
100% Polyester Micro Eyelet
100% Polyester Micro 1x1 Rib

Features:
Rib crew neckline.
Stacked diamond embroidery.

Made In: Pakistan

Sizes MENS: S - XXL
Sizes JUNIORS: YS - YXL

371
Shocking Orange

002 White | **060** Black | **0LH** SV Yellow | **42U** Sky Blue | **75D** New Claret

7RA Vermillion | **DH6** Green Gecko | **EBK** Purple Cactus | **EH2** TW Royal | **EH3** TW Emerald | **ERA** TW Navy

CLUB JERSEY LS
64602U Mens
64603U Juniors

Fabrication:
100% Polyester Micro Eyelet
100% Polyester Micro 1x1 Rib

Features:
Rib crew neckline.
Stacked diamond embroidery.

Made In: Pakistan

Sizes MENS: S - XXL
Sizes JUNIORS: YS - YXL

0LH
SV Yellow

002 White | **060** Black | **371** Shocking Orange | **42U** Sky Blue | **75D** New Claret

7RA Vermillion | **DH6** Green Gecko | **EBK** Purple Cactus | **EH2** TW Royal | **EH3** TW Emerald | **ERA** TW Navy

PITCH SHORT
64131U Mens
64132U Juniors

Fabrication:
100% Polyester Plain Warp Knit
100% Polyester Warp Knit Mesh

Features:
Contrast side panels. Drawcord inside waistband. Elasticated waistband. Embroidered stacked diamond.

Made In: China

Sizes MENS: S - XXL
Sizes JUNIORS: YS - YXL

A54 Vermillion / White

D88 Black / Black

AYE Dark Navy / Dark Navy

DX4 TW Royal / White

PITCH SHORT JONK
64535U Mens
64536U Juniors

Fabrication:
100% Polyester Plain Warp Knit
100% Polyester Warp Knit Mesh

Features:
Contrast side panels. Drawcord inside waistband. Elasticated waistband. Embroidered stacked diamond.

Made In: China

Sizes MENS: S - XXL
Sizes JUNIORS: YS - YXL

H96 White / White

FIELD SHORT
64693U Mens
64693U Juniors

Fabrication:
100% Polyester Plain Weave
100% Polyester Icon Mesh

Features:
Contrast panelling at hem. Back yoke. Inner brief. Gusset. Internal drawcord.

Made In: China

Sizes MENS: S - XXL
Sizes JUNIORS: YS - YXL

EHE TW Emerald / White

090 Black / White | **096** White / Black | **A54** Vermillion / White | **DX4** TW Navy / White

---

VERTEX SHORT
64503U Mens
64504U Juniors

Fabrication:
100% Polyester Micro Eyelet

Features:
Elasticated waist. Inner drawcord. Contrast side panel. Gusset. Transfer stacked diamond.

Made In: China

Sizes MENS: S - XXL
Sizes JUNIORS: YS - YXL

A54 Vermillion / White

090 Black / White | **DX4** TW Royal / White | **CGY** Shocking Orange / Black | **ES5** SV Yellow / TW Royal

ES6 TW Navy / White | **EHE** TW Emerald / White | **1SW** Sky Blue / White | **096** White / Black

CLUB SHORT
64505U Mens
64506U Juniors

Fabrication:
100% Polyester Micro Eyelet

Features:
Elasticated waist. Inner drawcord. Stacked diamond embroidery.

Made In: Pakistan

Sizes MENS: S - XXL
Sizes JUNIORS: YS - YXL

ERA TW Navy

7RA Vermillion **42U** Sky Blue **060** Black **75D** New Claret

EH2 TW Royal **EBK** Purple Cactus **DH6** Green Gecko **002** White

0LH SV Yellow **371** Shocking Orange **EH3** TW Emerald

_ TEAMWEAR KIT

TIPPED SOCK
62993U Mens
62994U Juniors

Fabrication:
Nylon/Elastane with Cotton Rich Footbed

Features:
Cotton footbed with contrast welt and diamond.

Made In: China

Sizes MENS: 7 - 12
Sizes BOYS: 12 - 2
Sizes Little BOYS: 2 - 7

096 White / Black

090
Black / White

A54
Vermillion / White

070
Royal / White

N84
Dark Navy / White

BA5
Sky Blue / New Claret

ES5
SV Yellow / TW Royal

PITCH SOCK
64135U Mens
64136U Juniors

Fabrication:
Nylon Leg, Nylon Footbed

Features:
Contrast double welt. Contrast stripes. Knitted stacked diamond. Left and right nylon footbed with instep cool zone.

Made In: China

Sizes MENS: 7 - 12
Sizes BOYS: 12 - 2
Sizes Little BOYS: 2 - 7

7QK New Claret / Dark Navy

090
Black / White

A54
Vermillion / White

DX4
TW Royal / White

0LF
SV Yellow / Black

CBP
Fern Green / White

N84
Dark Navy / White

CLUB SOCK
64507U Mens
64508U Juniors

Fabrication:
98% Polyester/2% Elastane

Features:
Contrast welt and stacked diamond.

Made In: Pakistan

Sizes MENS: 7 - 12
Sizes BOYS: 12 - 2
Sizes Little BOYS: 2 - 7

002 White

7RA
Vermillion

42U
Sky Blue

060
Black

75D
New Claret

371
Shocking Orange

DH6
Green Gecko

ERA
TW Navy

EBK
Purple Cactus

EH3
TW Emerald

EH2
TW Royal

0LH
SV Yellow

_ TEAMWEAR KIT

TEAMWEAR PACK (SHIRT / SHORT / SOCK)
64613U Mens
64614U Juniors

Fabrication:
Jersey:100% Polyester Micro Eyelet
100% Polyester 1x1 Rib
Short: 100% Polyester Micro Eyelet
Sock: 98% Polyester / 2% Elastane

Features:
Jersey: Rib crew neck.
Short: Straight leg.
Sock: Elasticated ankle support.

Made In: Pakistan

Sizes MENS: S - XXL
Sizes JUNIORS: YS - YXL

0LH SV Yellow

002 White

7RA Vermillion

EH3 TW Emerald

060 Black

EH2 TW Royal

42U Sky Blue

75D New Claret

371 Shocking Orange

DH6 Green Gecko

EBK Purple Cactus

ERA TW Navy

PORTERO JERSEY
64695U Mens
64696U Juniors

Fabrication:
100% Polyester Jersey
100% Polyester Mesh

Features:
Printed panels. Self fabric collar and cuffs. Shaped dropped hem. Contrast mesh back panel. Transfer stacked diamond.

Made In: China

Sizes MENS: S - XXL
Sizes JUNIORS: YS - YXL

CGY Shocking Orange / Black

EX8 Green Gecko / Black

0LF SV Yellow / Black

GK PADDED SHORT
64595U Mens
64597U Juniors

Fabrication:
100% Polyester Loopback
Pocket lining; 100% Polyester
Micro Eyelet

Features:
Quilted padding. Tubular DTM drawcord.
Gusset. Curved side seam.
Stacked diamond transfer.

Made In: China

Sizes MENS: S - XXL
Sizes JUNIORS: YS - YXL

060 Black

GK PADDED PANT
64594U Mens
64596U Junior

Fabrication:
100% Polyester Loopback
Pocket lining; 100% Polyester
Micro Eyelet

Features:
Quilted padding. Tubular DTM drawcord. Gusset. Curved side seam. Stacked diamond transfer.

Made In: China

Sizes MENS: 7 - 12
Sizes JUNIORS: YS - YXL

060 Black

REFEREE JERSEY SS
64529U Mens

Fabrication:
100% Polyester LW Micro Eyelet
100% Polyester Warp Knit Mesh
100% Polyester Micro 1x1 Rib

Features:
2 colour contrast rib crew neck. Mesh underarm panel. Dropped shaped hem. Contrast cuff. Transfer stacked diamond.

Made In: China

Sizes MENS: S - XXL

ES8 Sulphur Spring / Black / White

DKF Fiery Coral / Black / White

090 Black / White

REFEREE JERSEY LS
64530U Mens

Fabrication:
100% Polyester LW Micro Eyelet
100% Polyester Warp Knit Mesh
100% Polyester Micro 1x1 Rib

Features:
2 colour contrast rib crew neck. Mesh underarm panel. Dropped shaped hem. Contrast cuff. Transfer stacked diamond.

Made In: China

Sizes MENS: S - XXL

ES8 Sulphur Spring / Black / White

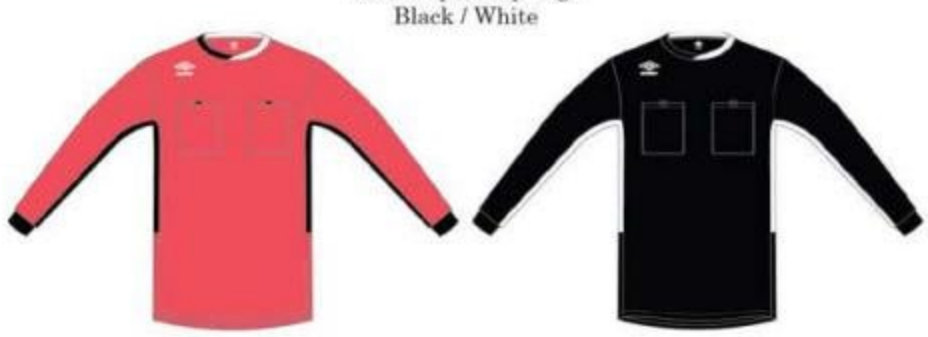

DKF Fiery Coral / Black / White

090 Black / White

REFEREE SHORT
64531U

Fabrication:
100% Polyester Plain Weave
100% Polyester Icon Mesh

Features:
Tailored silhouette with reduced volume waistband. Inner brief. Back pocket with velcro fastening. Gusset. Internal drawcord. Transfer stacked diamond.

Made In: China

Sizes MENS: S - XXL

060 Black

umbro
umbro
umbro

TEAMWEAR TRAINING

For Spring Summer 17 we have designed a new Teamwear Training collection to address your team training needs. All styles have been visually styled to carry a distinct collection aesthetic, creating a truly co-ordinated range.

_ TEAMWEAR TRAINING

TRAINING JERSEY
64509U Mens
64510U Juniors

Fabrication:
100% Polyester Micro Eyelet

Features:
Contrast shoulder and side panel. Self fabric collar. Underarm panel. Dropped shaped hem. Transfer stacked diamond.

Made In: China

Sizes MENS: S - XXL
Sizes JUNIORS: YS - YXL

DNE Vermillion / Jester Red / White

EVB TW Royal / French Blue / White

6BW Black / Carbon / White

EQU White / High Rise / Carbon

EV5 TW Emerald / Verdant Green / White

EV9 TW Navy / Dark Navy / White

TRAINING CVC TEE
64539U Mens
64541U Juniors

Fabrication:
CVC Single Jersey 160gsm

Features:
Contrast sleeves. Self fabric neck line. Transfer stacked diamond.

Made In: China

Sizes MENS: S - XXL
Sizes JUNIORS: YS - YXL

A54 Vermillion / Red / White

823 White / Carbon

C44 Black / Carbon

DX4 TW Royal / White

EHE TW Emerald / White

ES6 TW Navy / White

TRAINING SHORT
64511U Mens
64512U Juniors

Fabrication:
100% Polyester Icon Weave
100% Polyester Icon Mesh

Features:
Contrast leg panel. One side zip pocket. Gusset. Inner brief. Transfer stacked diamond.

Made In: China

Sizes MENS: S - XXL
Sizes JUNIORS: YS - YXL

EQW Jester Red / Vermillion / White

6BW Black / Carbon / White

EQU White / High Rise / Carbon

EV6 Verdant Green / TW Emerald / White

EV9 TW Navy / Dark Navy / White

EVB TW Royal / French Blue / White

POLY FLEECE SWEAT
64515U Mens
64516U Juniors

Fabrication:
100% Polyester Loopback French Terry
97% Polyester/3% Elastane 2x2 Rib

Features:
Contrast shoulder and side panels. Rib collar, cuff and hem. Transfer stacked diamond.

Made In: China

Sizes MENS: S - XXL
Sizes JUNIORS: YS - YXL

CYV Jester Red / Vermillion

EV8 TW Emerald / Verdant Green

EVA TW Navy / Dark Navy

EVC TW Royal / French Blue

C44 Black / Carbon

DLZ Carbon / High Rise

_ TEAMWEAR TRAINING

POLY POLO
64513U Mens
64514U Juniors

Fabrication:
100% Polyester Micro Eyelet

Features:
Contrast lower panel. Self fabric tonal collar. 2 button placket. Transfer stacked diamond.

Made In: China

Sizes MENS: S - XXL
Sizes JUNIORS: YS - YXL

DNC Vermillion / Jester Red

AMV Carbon / Black | **CUE** White / High Rise | **EV8** TW Emerald / Verdant Green | **EVA** TW Navy / Dark Navy | **EVC** TW Royal / French Blue

HOODED FULL ZIP JACKET
64517U Mens
64518U Juniors

Fabrication:
100% Polyester Loopback French Terry
97% Polyester/3% Elastane 2x2 Rib

Features:
Contrast upper body and sleeve panel. Rib cuff and hem. Open pockets. Transfer stacked diamond.

Made In: China

Sizes MENS: S - XXL
Sizes JUNIORS: YS - YXL

DNC Vermillion / Jester Red

AMV Carbon / Black | **DM0** High Rise / Carbon | **EV8** TW Emerald / Verdant Green

EVA TW Navy / Dark Navy | **EVC** TW Royal / French Blue

_ TEAMWEAR TRAINING

1/2 ZIP TOP
64598U Mens
64599U Juniors

Fabrication:
100% Polyester Loopback French Terry

Features:
Contrast panels. Dropped hem.
Transfer stacked diamond.

Made In: China

Sizes MENS: S - XXL
Sizes JUNIORS: YS - YXL

DNC Vermillion / Jester Red

C44 Black / Carbon

DM0 High Rise / Carbon

EV8 TW Emerald / Verdant Green

EVA TW Navy / Dark Navy

EVC TW Royal / French Blue

SHOWER JACKET
64521U Mens
64522U Juniors

Fabrication:
100% Polyester Icon Weave with PU Coating
100% Polyester Icon Mesh
100% Polyester Taffeta

Features:
Contrast upper body panel. Packaway hood. Elasticated binding at cuff. Concealed zip pockets. Transfer stacked diamond.

Made In: China

Sizes MENS: S - XXL
Sizes JUNIORS: YS - YXL

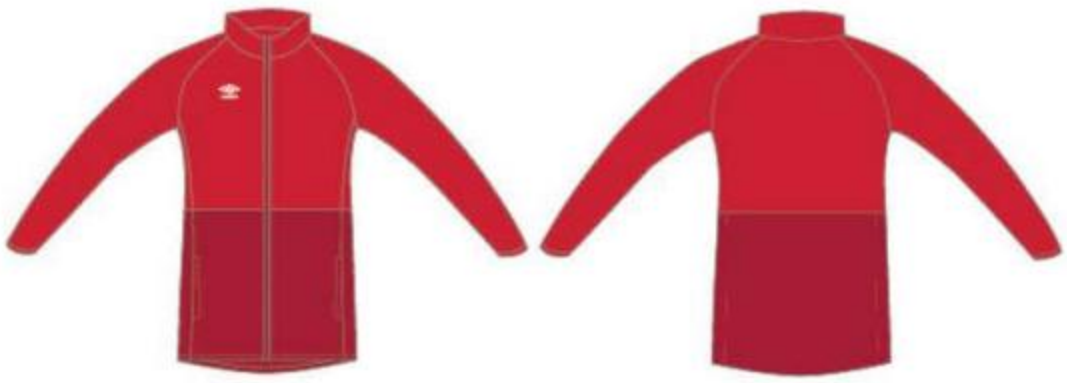

DNC Vermillion / Jester Red

AMV Carbon / Black

DM0 High Rise / Carbon

EV8 TW Emerald / Verdant Green

EVF French Blue / TW Royal

EVA TW Navy / Dark Navy

WOVEN JACKET
64519U Mens
64520U Juniors

Fabrication:
100% Polyester Icon Weave
100% Polyester Icon Mesh
100% Polyester Taffeta

Features:
Contrast upper body and sleeve panel.
Elasticated cuff and hem. Open pockets.
Transfer stacked diamond.

Made In: China

Sizes MENS: S - XXL
Sizes JUNIORS: YS - YXL

DNC Vermillion / Jester Red

AMV Carbon / Black **DM0** High Rise / Carbon **EV8** TW Emerald / Verdant Green

EVF French Blue / TW Royal **EVR** Dark Navy / TW Navy

WOVEN PANT
64609U Mens
64610U Juniors

Fabrication:
100% Polyester Icon Weave
100% Polyester Icon Mesh
100% Polyester Taffeta

Features:
Open hem. Zip opening at pant hem.
Transfer stacked diamond.

Made In: China

Sizes MENS: S - XXL
Sizes JUNIORS: YS - YXL

060 Black **ERA** TW Navy **R97** Carbon

_ TEAMWEAR TRAINING

KNITTED JACKET
64525U Mens
64526U Juniors

Fabrication:
100% Polyester Dry Handle Tricot

Features:
Contrast panels.
Elasticated cuff and hem. Open pockets.
Transfer stacked diamond.

Made In: China

Sizes MENS: S - XXL
Sizes JUNIORS: YS - YXL

EHX Jester Red / Black

AMV Carbon / Black **DM0** High Rise / Carbon **EV2** TW Emerald / Black

EVA TW Navy / Dark Navy **EVF** French Blue / TW Royal

KNITTED PANT
64611U Mens
64612U Juniors

Fabrication:
100% Polyester Dry Handle Tricot

Features:
Open hem. Zip opening at pant hem
Transfer stacked diamond.

Made In: China

Sizes MENS: S - XXL
Sizes JUNIORS: YS - YXL

ESU Black / Jester Red

C44 Black / Carbon **EVC** TW Royal / French Blue **EVA** TW Navy / Dark Navy **EVD** Black / TW Emerald **DLZ** Carbon / High Rise

PADDED JACKET
64523U Mens
64524U Juniors

Fabrication:
100% Polyester Icon Weave with PU Coating
100% Polyester Taffeta
Wadding

Features:
Contrast reversed centre front zip.
Welt pockets.
Inner elasticated cuff. Open hem.
Lining. Transfer stacked diamond.

Made In: China

Sizes MENS: S - XXL
Sizes JUNIORS: YS - YXL

CYV Jester Red / Vermillion

AMV Carbon / Black

D88 Black / Black

ERB TW Navy / TW Navy

TAPERED TRAINING KNIT PANT
50680U Mens
50737U Juniors

Fabrication:
100% Polyester Loopback French Terry

Features:
Inner drawcord. Side pockets.
Open hem with zip. Elasticated waistband. Tapered leg. Embroidered stacked diamond.

Made In: China

Sizes MENS: S - XXL
Sizes JUNIORS: YS - YXL

060 Black

ERA TW Navy

TRAINING 3/4 KNIT PANT
64615U Mens
64616U Juniors

Fabrication:
100% Polyester Loopback French Terry

Features:
Inner drawcord. Side pockets.
Open hem with zip. Elasticated waistband. Tapered leg. Embroidered stacked diamond.

Made In: China

Sizes MENS: S - XXL
Sizes JUNIORS: YS - YXL

060 Black

ERA TW Navy

WATERPROOF JACKET
50759U Mens
50760U Juniors

Fabrication:
100% Polyester Plain Weave with 1500mm Coating
Lining: 100% Polyester Icon Mesh

Features:
1500mm waterproof. Hidden hood. Contrast mesh lining.
Screen printed stack logo, Elasticated cuff.
Zip pockets.

Made In: China

Sizes MENS: S - XXL
Sizes JUNIORS: YS - YXL

DNE Vermillion / Jester Red / White

6BW Black / Carbon / White

CWA CDA Royal / White

EJ5 Navy / Blueprint / White

KNIT JACKET
50763U Mens
50764U Juniors

Fabrication:
100% Polyester Interlock
100% Polyester 1x1 Rib

Features:
Zip chest pocket. Screen printed stack logo.
Rib collar,
cuff and hem.

Made In: China

Sizes MENS: S - XXL
Sizes JUNIORS: YS - YXL

DNE Vermillion / Jester Red / White

6BW Black / Carbon / White

CWA CDA Royal / White

EJ5 Navy / Blueprint / White

KNIT PANT
50761U Mens
50762U Womens

Fabrication:
100% Polyester Interlock

Features:
Tapered fit. Open side pockets. Screen printed stack logo. Zip opening cuff.

Made In: China

Sizes MENS: S - XXL
Sizes JUNIORS: YS - YXL

6BW Black / Carbon / White

EJ5 Navy / Blueprint / White

umbro

EQUIPMENT

NEO

The foundation of our equipment collection. Umbro's latest NEO ball is produced with a strong, visual acuity graphic in seasonal colours. NEO includes FIFA Quality Pro (FQP), FIFA Quality and International Match Standard (IMS) ball options. Our 14-panel machine stitched patent-pending balls are exclusive to Diamond Icon and Umbro. Our NEO Trophy ball is a trainer ball which targets a performance-value proposition.

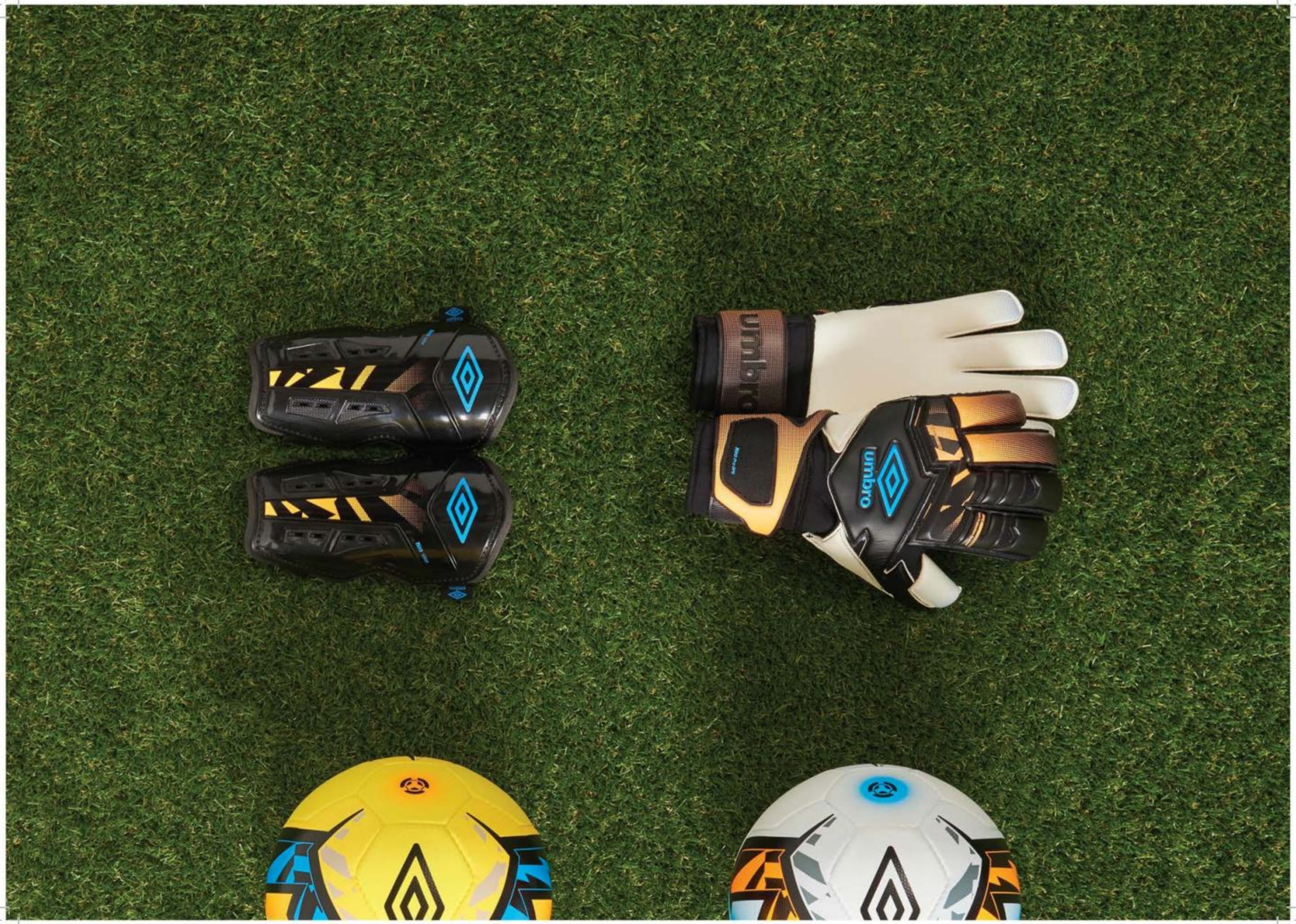
umbro

umbro
umbro
umbro
umbro

_ NEO

NEO PROFESSIONAL
20771U

Specifications:
Latex 50%, PU 40%, Cotton 10%

Features:
Teijin microfibre with hexa-dimple effect. Layered construction for ultimate touch and control. Cloth wrapped latex bladder. Tested to the all new FIFA Quality Pro standards.

Made In: Pakistan

Size: 5

ETC White / Black / Orange Pop / Diva Blue

NEO PROFESSIONAL HI VIS
20772U

Specifications:
Latex 50%, PU 40%, Cotton 10%

Features:
Teijin microfibre with hexa-dimple effect. Layered construction for ultimate touch and control. Cloth wrapped latex bladder. Tested to the all new FIFA Quality Pro standards.

Made In: Pakistan

Size: 5

ETH Yellow / Black / Diva Blue / Orange Pop

NEO PRO TSBE
20773U

Specifications:
Thermoplastic Urethane 45%, Butyl 35%, Cotton 10%, EVA 10%

Features:
Threadless seamless bevelled edge (TSBE) construction patented by Smartball. Underglass effect PU outer and cloth wrapped performance butyl bladder. FIFA Quality Pro.

Made In: China

Size: 5

ETC White / Black / Orange Pop / Diva Blue

_ NEO

NEO PRECISION
20774U

Specifications:
Latex 50%, PU 40%, Cotton 10%

Features:
Grain effect PU, hand stitched into our signature 14 panel construction. FIFA Quality Pro.

Made In: Pakistan

Size: 5

ETC White / Black / Orange Pop / Diva Blue

NEO TARGET TSBE
20775U

Specifications:
Thermoplastic Urethane 45%, Butyl 35%, Cotton 10%, EVA 10%

Features:
32 panel TSBE construction. Soft touch TPU casing. Wound Butyl bladder. FIFA Quality.

Made In: China

Size: 5

ETC White / Black / Orange Pop / Diva Blue

NEO FUTSAL PRO
20776U

Specifications:
Latex 50%, PU 40%, Cotton 10%

Features:
Grain effect PU outer, 14 panel construction. FIFA Quality Pro.

Made In: Pakistan

Size: 4

ETC White / Black / Orange Pop / Diva Blue

ETH Yellow / Black / Diva Blue / Orange Pop

_ NEO

NEO LEAGUE
20777U

Specifications:
Thermoplastic Urethane 45%, Butyl 35%, Cotton 10%, EVA 10%

Features:
32 panel PU ball made to FIFA regulated International Match Standard (IMS).

Made In: Pakistan

Size: 5

ETC White / Black / Orange Pop / Diva Blue

NEO PULSE
20778U

Specifications:
Thermoplastic Urethane 45%, Butyl 35%, Cotton 10%, EVA 10%

Features:
Underglass finished hand stitched International Match Standard (IMS) certified matchball.

Made In: Pakistan

Size: 5

ETC White / Black / Orange Pop / Diva Blue

NEO MATCH L 370
20852U

Specifications:
Thermoplastic Urethane 45%, Butyl 35%, Cotton 10%, EVA 10%

Features:
Lightweight 370 gram PU outer hand stitched match ball.

Made In: Pakistan

Size: 5

356 White / Black / Red

_ NEO

NEO ASTRO
20779U

Specifications:
Thermoplastic Urethane 45%, Butyl 35%, Cotton 10%, EVA 10%

Features:
Leather look thick PU outer casing. Made with durability in mind for use on artificial turf.

Made In: Pakistan

Size: 5

ETC White / Black / Orange Pop / Diva Blue

NEO TURF
20780U

Specifications:
Latex 50%, PU 40%, Cotton 10%

Features:
Durable shiny PU outer is hand stitched into 32 panels for use on artificial turf.

Made In: Pakistan

Size: 3 - 5

ETC White / Black / Orange Pop / Diva Blue

NEO STREET ENDURO
20781U

Specifications:
PVC 45%, Butyl 35%, Cotton 10%, EVA 10%

Features:
32 panel hand stitched super durable PVC construction.

Made In: India

Size: 5

EVZ Black / White / Orange Pop / Diva Blue

_ NEO

NEO SUB ZERO
20784U

Specifications:
Thermoplastic Urethane 40%, Butyl 40%, Cotton 10%, EVA 10%

Features:
14 panel machine stitched construction. Filled butyl bladder. Patent pending.

Made In: China

Size: 3 - 5

ETC White / Black / Orange Pop / Diva Blue

ETH Yellow / Black / Diva Blue / Orange Pop

NEO FUTSAL LIGA
20785U

Specifications:
Thermoplastic Urethane 35%, Butyl 35%, Cotton 10%, EVA 10%

Features:
14 panel machine stitched construction. Filled butyl bladder. Patent pending.

Made In: China

Size: 4

ETC White / Black / Orange Pop / Diva Blue

ETH Yellow / Black / Diva Blue / Orange Pop

ETF Diva Blue / Black / Orange Pop / White

ETG Pink Glo / Black / White / Diva Blue

NEO TRAINER L 370
20853U

Specifications:
Thermoplastic Urethane 45%, Butyl 35%, Cotton 10%, EVA 10%

Features:
370 gram lightweight TPU ball in size 5. Machine stitched.

Made In: Pakistan

Size: 5

356 White / Black / Red

_ NEO

NEO TRAINER XL 320
20854U

Specifications:
Thermoplastic Urethane 45%, Butyl 35%, Cotton 10%, EVA 10%

Features:
320 gram lightweight TPU ball in size 5. Machine stitched.

Made In: Pakistan

Size: 5

0V6 White / Black / Orange

NEO TRAINER XSL 290
20855U

Specifications:
Thermoplastic Urethane 45%, Butyl 35%, Cotton 10%, EVA 10%

Features:
290 gram lightweight TPU ball in size 5. Machine stitched.

Made In: Pakistan

Size: 5

CBK White / Black / Lime

NEO TROPHY
20786U

Specifications:
PU 40%, Butyl 40%, Cotton 10%, EVA 10%

Features:
14 panel machine stitched construction. Dimpled PU casing and wound butyl bladder. Patent pending.

Made In: China

Size: 3 - 5

ETC White / Black / Orange Pop / Diva Blue

ETH Yellow / Black / Diva Blue / Orange Pop

_ NEO

NEO TRAINER
20787U

Specifications:
Thermoplastic Urethane 40%, Butyl 40%, Cotton 10%, EVA 10%

Features:
14 panel machine stitched construction. TPU casing and wound butyl bladder. Patent pending.

Made In: China

Size: 3 - 5

ETC White / Black / Orange Pop / Diva Blue

ETH Yellow / Black / Diva Blue / Orange Pop

ETF Diva Blue / Black / Orange Pop / White

ETG Pink Glo / Black / White / Diva Blue

NEO TRAINER MINIBALL
20788U

Specifications:
Thermoplastic Urethane 40%, Butyl 40%, Cotton 10%, EVA 10%

Features:
14 panel machine stitched construction. TPU casing and wound butyl bladder. Patent pending.

Made In: China

Size: 1

ETC White / Black / Orange Pop / Diva Blue

ETH Yellow / Black / Diva Blue / Orange Pop

ETF Diva Blue / Black / Orange Pop / White

ETG Pink Glo / Black / White / Diva Blue

NEO PRO GLOVE SHOTGUN CUT
20789U

Specifications:
Latex 64%, Rubber 28%, Polyurethane 3%, Nylon 3%, Polyester 2%

Features:
Umbro elite 4mm German latex palm. 3D embossed silicone coated punch zone, anatomical wrist strap with unique closing system, silicone anti-abrasion zones, precision embossed latex backhand with articulated zones.

Made In: China

Size Mens: 8 - 11

ETM Black / Diva Blue / Orange Pop

ERG Astral Aura / Ceramic / White

_ NEO

NEO PRO GLOVE DPS
20790U

Specifications:
Latex 47%, Rubber 21%, Nylon 18%, Polyester 8%, Polyurethane 6%

Features:
Umbro elite 4mm German latex palm. Removable DPS. 3D embossed silicone coated punch zone, anatomical wrist strap with unique closing system, silicone anti-abrasion zones, precision embossed latex backhand with articulated zones.

Made In: China

Size Mens: 8 - 11

ETM Black / Diva Blue / Orange Pop

ERG Astral Aura / Ceramic / White

NEO PRO GLOVE ROLLFINGER
20791U

Specifications:
Latex 67%, Rubber 25%, Polyurethane 3%, Nylon 3%, Polyester 2%

Features:
Umbro elite 4mm German latex palm. 3D embossed silicone coated punch zone, anatomical wrist strap with unique closing system, silicone anti-abrasion zones, precision embossed latex backhand with articulated zones.

Made In: China

Size Mens: 8 - 11

ETM Black / Diva Blue / Orange Pop

ERG Astral Aura / Ceramic / White

NEO VALOR GLOVE ROLLFINGER
20792U

Specifications:
Latex 73%, Polyester 22%, Nylon 3%, Polyurethane 2%

Features:
Rollfinger cut with latex palm and backhand, ergonomic wrist support, built to match standard specification.

Made In: Myanmar

Size Mens: 8 - 11

ETM Black / Diva Blue / Orange Pop

ERG Astral Aura / Ceramic / White

_ NEO

NEO VALOR GLOVE DPS ROLLFINGER
20793U

Specifications:
Latex 54%, Nylon 29%, Polyester 15%, Polyurethane 2%

Features:
Flat palm with DPS, latex back hand, ergonomic wrist support, built to match standard specification.

Made In: Myanmar

Size Mens: 8 - 11

ETM Black / Diva Blue / Orange Pop

ERG Astral Aura / Ceramic / White

NEO PRECISION GLOVE DPS
20794U Mens
20795U Juniors

Specifications:
Nylon 32%, PVC 28%, Polyester 24%, Latex 11%, Polyurethane 5%

Features:
3mm latex, DPS finger spines. Elastic cuff with full strap closure. Latex thumb wrap.

Made In: Myanmar

Size Mens: 8 - 11
Size Juniors: 4 - 7

ETM Black / Diva Blue / Orange Pop

ERG Astral Aura / Ceramic / White

NEO PRECISION GLOVE
20796U Mens
20797U Juniors

Specifications:
PVC 39%, Polyester 30%, Latex 20%, Polyurethane 6%, Nylon 5%

Features:
3mm latex / embossed backhand, spacer mesh body.

Made In: Myanmar

Size Mens: 8 - 11
Size Juniors: 4 - 7

ETM Black / Diva Blue / Orange Pop

ERG Astral Aura / Ceramic / White

_ NEO

NEO CLUB GLOVE
20798U Mens
20799U Juniors

Specifications:
Latex 33%, Polyester 29%, EVA 18%, Nylon 12%, Polyurethane 8%

Features:
Side entry with velcro strap.

Made In: Myanmar

Size Mens: 8 - 11
Size Juniors: 4 - 7

ETM Black / Diva Blue / Orange Pop

ERG Astral Aura / Ceramic / White

NEO VALOR PRO GUARD WITH DET/SOCK
20804U

Specifications:
Polypropylene 55%, EVA 25%, Nylon 10%, Polyester 8%, Rubber 2%

Features:
All new CE certified shell, contoured shock zone, brushed polyester backer, bound edges for enhanced comfort, engineered air vents, comfort calf strap, removable padded ankle sock made from performance elasticated airmesh.

Made In: China

Size Mens: S - L

ETM Black / Diva Blue / Orange Pop

ERE Astral Aura / White / Ceramic

NEO VALOR GUARD WITH DET/SOCK
20805U

Specifications:
Polypropylene 38%, EVA 27%, Polyester 18%, Rubber 7%, Nylon 5%, Expanded Polyethelene 5%

Features:
Contoured shock zone, engineered air vents, stitched EVA backer, removable padded ankle sock.

Made In: China

Size Mens: S - L

ETM Black / Diva Blue / Orange Pop

ERE Astral Aura / White / Ceramic

_ NEO

NEO VALOR SLIP
20806U Mens
20807U Juniors

Specifications:
Polypropylene 58%, EVA 27%, Polyester 8%, Rubber 4%, Nylon 3%

Features:
Contoured shock zone, engineered air vents, 2 calf straps, EVA backer, branded tab puller.

Made In: China

Size Mens: S - L
Size Juniors: XS - S

ETM Black / Diva Blue / Orange Pop

ERE Astral Aura / White / Ceramic

NEO VENTO PRO GUARD WITH SLEEVE
20801U

Specifications:
Polypropylene 58%, EVA 18%, Polyester 18%, Spandex 4%, Thermoplastic Urethane 2%

Features:
Our first fully ventilated shell that conforms to CE standards, with engineered stretch sock.

Made In: China

Size Mens: S - L

ETQ Black / Orange Pop / Diva Blue

ERF White / Astral Aura / Ceramic

NEO PRO TPU GUARD
20562U

Specifications:
Polypropylene 54%, EVA 26%, Polyester 14%, Spandex 2%, Bamboo 2%, Neoprene 2%

Features:
CE tested with a rubberised flexi fit.

Made In: China

Size Mens: S - L

ER2 Black / Diva Blue

_ NEO

NEO VENTO SLIP
20802U Mens
20803U Juniors

Specifications:
Polypropylene 70%, EVA 21%, Polyester 5%, Rubber 2%, Nylon 2%

Features:
Ventilated shell with maximum impact resistance. 2 calf straps.

Made In: China

Size Mens: S - L
Size Juniors: XS - S

ETQ Black / Orange Pop / Diva Blue

ERF White / Astral Aura / Ceramic

VELOCE

Veloce is Umbro's value-statement cross category collection apparel, footwear and equipment. The Veloce equipment collection consists of bags, balls, gloves and guards. Created in bold colours with an amplified graphic treatment, it is a youthful and vibrant collection of equipment which provides significant volume driving opportunities.

umbro
umbro
umbro
umbro

_ VELOCE

VELOCE SUPPORTER BALL
20808U

Specifications:
Rubber 50%, Polyester 34%, PVC 9%, Cotton 7%

Features:
30 panel machine stitched construction.
Soft touch PVC.

Made In: China

Size: 3 - 5

9BB White / Fiery Red / Black

B61 Black / Grey / White

ET5 Diva Blue / Dark Navy / White

ETN Dandelion / Black

VELOCE SUPPORTER MINIBALL
20809U

Specifications:
Rubber 50%, Polyester 34%, PVC 9%, Cotton 7%

Features:
30 panel machine stitched construction.
Soft touch PVC.

Made In: China

Size: 1

9BB White / Fiery Red / Black

B61 Black / Grey / White

ET5 Diva Blue / Dark Navy / White

ETN Dandelion / Black

VELOCE GLOVE
20810U Mens
20811U Juniors

Specifications:
Polyurethane 35%, Synthetic Latex 27%, Polyester 25%, Cotton 6%, Nylon 4%

Features:
2mm Palm/Secure wrist strap.

Made In: Pakistan

Size Mens: 8 - 11
Size Juniors: 4 - 7

B61 Black / Grey / White

ET5 Diva Blue / Dark Navy / White

ETN Dandelion / Black

ETR Fiery Red / White / Black

_ VELOCE

VELOCE GUARD W/DET SOCK
20812U

Specifications:
Polypropylene 40%, EVA 35%, Polyester 20%, Rubber 5%

Features:
CE Tested / Detachable Ankle Sock / Elasticated Strap / Vented Construction.

Made In: India

Size Mens: S - L

B61 Black / Grey / White

EPQ Black / Dandelion

EW4 Dark Navy / Diva Blue / White

ETR Fiery Red / White / Black

VELOCE SLIP
20813U Mens
20814U Juniors

Specifications:
Polypropylene 45%, EVA 45%, Polyester 5%, Rubber 5%

Features:
CE Tested / Elasticated Straps / Vented Construction.

Made In: India

Size Mens: S - L

B61 Black / Grey / White

EPQ Black / Dandelion

EW4 Dark Navy / Diva Blue / White

ETR Fiery Red / White / Black

_ VELOCE

VELOCE HOLDALL
20815U

Specifications:
Polyester 100%

Features:
Large "U" shape opening and end pockets with tape pullers.

Made In: China

Size: S

9N8 Fiery Red / Black / White

ET5 Diva Blue / Dark Navy / White

ETT Carbon / Black / Dandelion

VELOCE BACKPACK
20817U

Specifications:
Polyester 100%

Features:
Front pocket, tape pullers and carry handle.

Made In: China

Size: M

9N8 Fiery Red / Black / White

ET5 Diva Blue / Dark Navy / White

ETT Carbon / Black / Dandelion

_ VELOCE

VELOCE DOME 3 POCKET BACKPACK
20816U

Specifications:
Polyester 100%

Features:
Front pocket, tape pullers.

Made In: China

Size: M

9N8 Fiery Red / Black / White

ET5 Diva Blue / Dark Navy / White

ETT Carbon / Black / Dandelion

VELOCE GYMSACK
20818U

Specifications:
Nylon 95%, Polyester 5%

Features:
Drawcord straps.

Made In: China

Size: S

9N8 Fiery Red / Black / White

ET5 Diva Blue / Dark Navy / White

ETT Carbon / Black / Dandelion

THE SILO's

Collections of game-day equipment have been created to complement each product silo (i.e. UX, Velocita & Medusæ). Each collection consists of balls, gloves, guards and luggage, crafted to reflect the DNA of their respective silo. Our silo equipment provides "sell-on" options and opportunities that benefit from the commercial halo created by the full cross-category collection.

umbro
umbro

umbro

_ UMBRO VELOCITA

UMBRO VELOCITA TSBE BALL
20831U

Specifications:
Thermoplastic Urethane 40%, Butyl 40%, Cotton 10%, EVA 10%

Features:
16 panel threadless seamless bevelled edge. Unique no sew construction.

Made In: China

Size: 5

EU3 White / Fiery Red / Spectra Green

UMBRO VELOCITA TRAINER BALL
20832U

Specifications:
Thermoplastic Urethane 40%, Butyl 40%, Cotton 10%, EVA 10%

Features:
26 panel machine stitched construction.

Made In: China

Size: 3 - 5

EU4 Fiery Red / Dawn Blue

EU7 White / Dawn Blue / Black

UMBRO VELOCITA CLUB GLOVE
20833U Mens
20834U Juniors

Specifications:
Polyester 42%, Latex 33%, EVA 18%, Nylon 5%, Polyurethane 2%

Features:
Side entry closure with full wrist strap support.

Made In: Myanmar

Size Mens: 8 - 11
Size Juniors: 4 - 7

EU5 Fiery Red / Spectra Green / Dawn Blue / Black

_ UMBRO VELOCITA

UMBRO VELOCITA SLIP
20835U Mens
20836U Juniors

Specifications:
Polypropylene 70%, EVA 21%, Polyester 5%, Rubber 2%, Nylon 2%

Features:
CE Tested / Elasticated straps for a secure fit.

Made In: China

Size Mens: S - L
Size Juniors: XS - S

EU5 Fiery Red / Spectra Green / Dawn Blue / Black

UMBRO VELOCITA GUARD W/SLEEVE
20837U

Specifications:
Polypropylene 67%, EVA 20%, Polyester 13%

Features:
CE Tested / Elasticated slip sock with diamond branding / EVA padded comfort backer.

Made In: China

Size Mens: S - L

EU5 Fiery Red / Spectra Green / Dawn Blue / Black

UMBRO VELOCITA BACKPACK
20839U

Specifications:
Nylon 97%, Polyester 3%

Features:
Lightweight packaway backpack that folds down into self contained pouch. Internal drop pockets and adjustable straps.

Made In: China

Size: M

EU6 Fiery Red / Black / Spectra Green

_ UMBRO VELOCITA

UMBRO VELOCITA MEDIUM HOLDALL
20840U

Specifications:
Nylon 97%, Polyester 3%

Features:
Lightweight packaway holdall that folds down into self contained pouch with handles and shoulder strap.

Made In: China

Size: M

EU6 Fiery Red / Black / Spectra Gren

UMBRO VELOCITA GYMSACK
20838U

Specifications:
Nylon 97%, Polyester 3%

Features:
Lightweight packaway gymsack that folds down into self contained pouch. Internal drop pocket.

Made In: China

Size: S

EU6 Fiery Red / Black / Spectra Gren

_ UX ACCURO

UX ACCURO TSBE BALL
20760U

Specifications:
Rubber 62%, PU 15%, Cotton 13%, Thermoplastic Elastomer 10%

Features:
32 panel threadless seamless bevelled edge construction. FIFA Quality.

Made In: China

Size: 5

ERP White / Ceramic

UX ACCURO TRAINER BALL
20761U

Specifications:
Rubber 62%, Thermoplastic Urethane 15%, Polyester 13%, EVA 10%

Features:
26 panel machine stitched construction.

Made In: China

Size: 3 - 5

ETU Astral Aura / Ceramic / Acai

ETV Ceramic / Acai

UX ACCURO PRECISION GLOVE
20762U Mens
20763U Juniors

Specifications:
Polyurethane 35%, Synthetic Latex 27%, Polyester 25%, Cotton 6%, Nylon 4%, PU 3%

Features:
3mm latex palm.

Made In: Pakistan

Size Mens: 8 - 11
Size Juniors: 4 - 7

ETU Astral Aura / Ceramic / Acai

_ UX ACCURO

UX ACCURO GUARD WITH DET/SOCK
20764U

Specifications:
Polypropylene 35%, EVA 32%,
Polyester 18%, Rubber 7%, Nylon 5%

Features:
CE Tested / Secure Elastic Straps.
Soft Touch EVA Backer.

Made In: China

Size Mens: S - L
Size Juniors: XS - S

ETU Astral Aura / Ceramic / Acai

UX ACCURO SLIP
20765U Mens
20766U Juniors

Specifications:
Polypropylene 58%, EVA 27%,
Polyester 8%, Rubber 4%, Nylon 3%

Features:
CE Tested / Secure Elastic Straps.
Soft Touch EVA Backer.

Made In: China

Size Mens: S - L
Size Juniors: XS - L

ETU Astral Aura / Ceramic / Acai

UX ACCURO MEDIUM HOLDALL
30607U

Specifications:
Polyester 100%

Features:
Main compartment, 2 end pockets,
cord pullers.

Made In: China

Size: M

ETU Astral Aura / Ceramic / Acai

_ UX ACCURO

UX ACCURO SMALL HOLDALL
30620U

Specifications:
Polyester 100%

Features:
Main compartment, 2 end pockets, cord pullers.

Made In: China

Size: S

ETU Astral Aura / Ceramic / Acai

UX ACCURO BACKPACK
30608U

Specifications:
Polyester 100%

Features:
Front pocket, cord pullers, internal organiser.

Made In: China

Size: M

ETU Astral Aura / Ceramic / Acai

UX ACCURO GYMSACK
30609U

Specifications:
Nylon 95%, Polyester 5%

Features:
Front pocket with cord pullers.

Made In: China

Size: S

ETU Astral Aura / Ceramic / Acai

_ UX ACCURO

UX ACCURO BOOT BAG
30621U

Specifications:
Polyester 100%

Features:
Branded adult bootbag.

Made In: China

Size: S

ETU Astral Aura / Ceramic / Acai

_ MEDUSÆ

MEDUSÆ LEAGUE BALL
20851U

Specifications:
Thermoplastic Urethane 45%, Butyl 35%, Cotton 10%, EVA 10%

Features:
32 panel threadless seamless bevelled edge construction. FIFA Quality.

Made In: Pakistan

Size: 5

ETW White / Black / Orange Pop

MEDUSÆ TRAINER BALL
20637U

Specifications:
Rubber 62%, Thermoplastic Urethane 15%, Polyester 13%, EVA 10%

Features:
32 panel machine stitched construction.

Made In: China

Size: 3 - 5

EPL Black / White / Orange Pop

ETW White / Black / Orange Pop

MEDUSÆ CLUB GLOVE
20638U Mens
20639U Juniors

Specifications:
Polyester 42%, Latex 33%, EVA 18%, Nylon 5%, Polyurethane 2%

Features:
Side entry closure with full wrist strap support.

Made In: Myanmar

Size Mens: 8 - 11
Size Juniors: 4 - 7

ETX Orange Pop / Black / White

_ MEDUSÆ

MEDUSÆ GUARD WITH ANKLE SOCK
20640U

Specifications:
Polypropylene 50%, EVA 40%,
Polyester 10%

Features:
CE Tested / Elasticated Straps / Ankle sock with protection disk.

Made In: China

Size Mens: S - L

ETX Orange Pop / Black / White

MEDUSÆ SLIP
20641U Mens
20642U Juniors

Specifications:
Polypropylene 50%, EVA 40%,
Polyester 10%

Features:
CE Tested / Soft touch elasticated straps for secure fit.

Made In: China

Size Mens: S - L
Size Juniors: XS - L

ETX Orange Pop / Black / White

MEDUSÆ GYMSACK
30561U

Specifications:
Nylon 95%, Polyester 5%

Features:
Front pocket with cord pullers.

Made In: China

Size: S

ELV Black / Orange Pop

_ MEDUSÆ

MEDUSÆ MEDIUM HOLDALL
30563U

Specifications:
Polyester 100%

Features:
Main compartment, 2 end pockets, cord pullers.

Made In: China

Size: M

ELV Black / Orange Pop

MEDUSÆ BACKPACK
30562U

Specifications:
Polyester 100%

Features:
Front pocket, cord pullers, internal organiser.

Made In: China

Size: M

ELV Black / Orange Pop

CLASSIC & SPECIALIST BALLS, MINI SLIP GUARDS

We are launching our first collection of specialist balls. Our Futsal Copa, Urban, Street and Indoor Court balls have been designed and crafted from materials that have been specially selected for some unique playing conditions. Our classic balls have been specially selected to provide heritage pieces that have out-performed the passage of time. The Neo Classic, Stealth, Dynamis and Ceramica are old favourites. In addition to our comprehensive offer of classic balls, we also offer mini-slips in multiple, vibrant colours. Please note that our mini-slips are only suitable for non-CE regions.

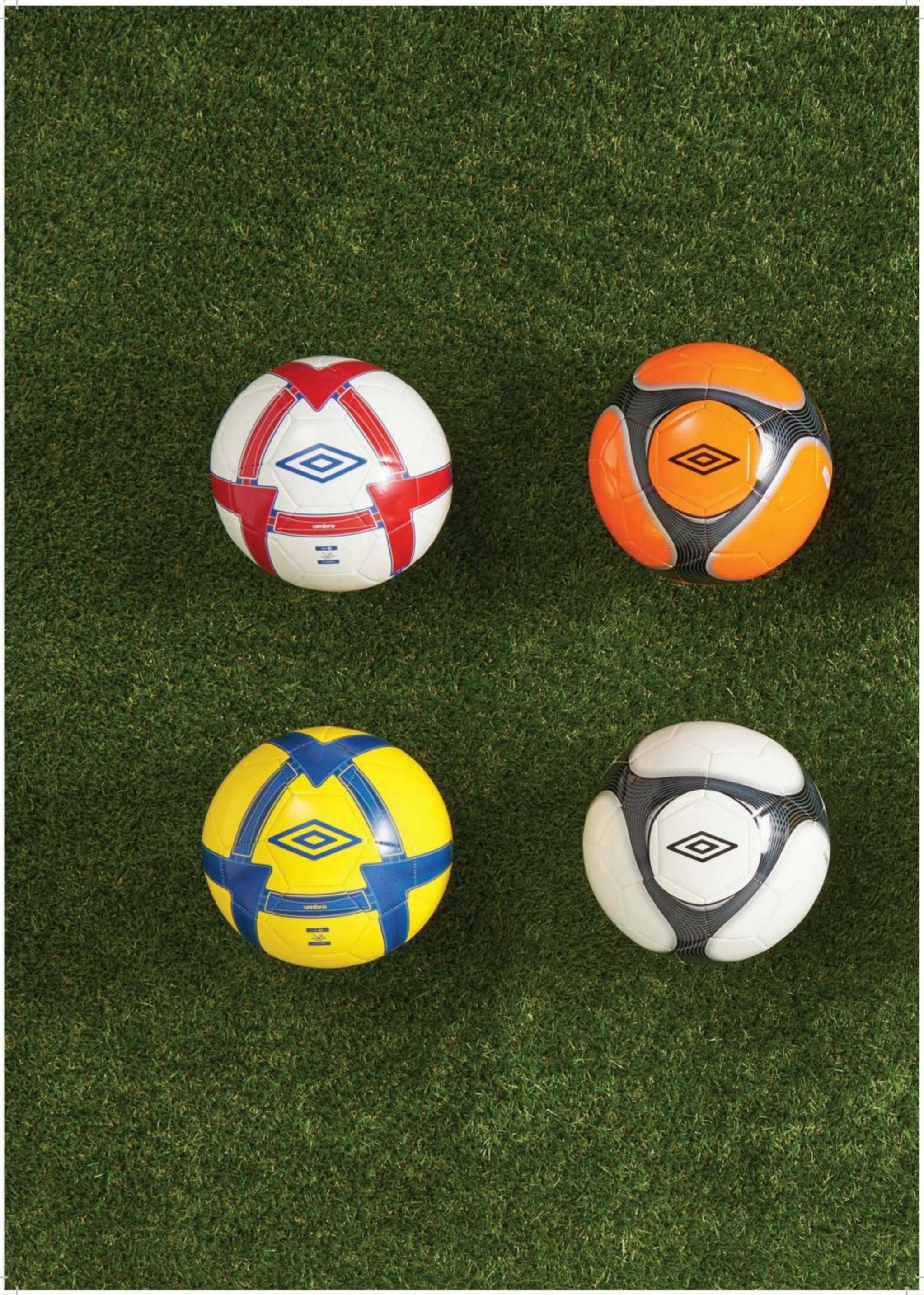
umbro
umbro

FUTSAL COPA BALL
20856U

Specifications:
Thermoplastic Urethane 40%, Butyl 40%, Cotton 10%, EVA 10%

Features:
Futsal specification, 32 panels, low bounce.

Made In: China

Size: 4

ETX Orange Pop / Black / White

EW5 Pink Glo / Diva Blue / White

EW6 Paradise Green / Acai / Orange Pop

URBAN
20628U

Specifications:
Rubber 100%

Features:
Match weight, durable, dimpled texture.

Made In: China

Size: 5

096 White / Black

157 Yellow / Black

STREET BALL
20857U

Specifications:
Rubber 100%

Features:
Design moulded durable rubber ball.

Made In: India

Size: 5

EVP Lime / Black / Pink

EVQ Blue / Black / Lime

_ CLASSIC & SPECIALIST BALLS

INDOOR COURT BALL
20858U

Specifications:
PVC 40%, Butyl 40%, Cotton 10%, EVA 10%

Features:
32 panel polyester felt covered ball, for indoor court use.

Made In: India

Size: 5

48V Yellow / Black / Blue

NEO CLASSIC
20594U

Specifications:
Rubber 62%, Thermoplastic Urethane 15%, Polyester 13%, EVA 10%

Features:
30 panel machine stitched construction.

Made In: China

Size: 3 - 5

096 White / Black

157 Yellow / Black

STEALTH
20850U

Specifications:
Thermoplastic Urethane 40%, Butyl 40%, Cotton 10%, EVA 10%

Features:
32 panel machine stitched construction.

Made In: China

Size: 3 - 5

828 Yellow / Royal

C85 White / Red / Royal

P51 Royal / Yellow

DYNAMIS
20666U

Specifications:
Rubber 62%, Thermoplastic Urethane 15%, Polyester 13%, EVA 10%

Features:
32 panel machine stitched construction.

Made In: China

Size: 3 - 5

095 Orange / Black

096 White / Black

157 Yellow / Black

CERAMICA CLUB BALL
20537U

Specifications:
Rubber 62%, PVC 15%, Polyester 13%, EVA 10%

Features:
32 panel machine stitched construction.
Soft touch PVC casing.

Made In: China

Size: 3 - 5

ETY White / Diva Blue / Black

ETZ Orange / Diva Blue / Black

EU2 Yellow / Pink Glo / Black

MINI SLIP DIAMOND
25044U

Specifications:
Polypropylene 79%, EVA 21%

Features:
Bonded on EVA backer, strap slits.

Made In: China

Size MENS: S

NON CE REGIONS ONLY

090 Black / White

096 White / Black

EU9 Orange Pop / Diva Blue

_ MINI SLIP GUARDS

MINI SLIP SMALL DIAMOND
25045U

Specifications:
Polypropylene 70%, EVA 27%, Polyester 3%

Features:
Bonded on EVA backer with plush lining/ vent holes.

Made In: China

Size MENS: S

NON CE REGIONS ONLY

090 Black / White

096 White / Black

EUA Diva Blue / Orange Pop

PRO TRAINING ELITE

Pro-Training Elite is a five-piece premium collection of luggage, created for both the professional player and the serious amateur. Attention to the finer details is a key attribute of our Pro-Training Elite luggage and although premium in quality, the price represents absolute value.

_ PRO TRAINING ELITE

PRO TRAINING ELITE BACKPACK
30627U

Specifications:
Polyester 100%

Features:
Plush security pocket, wet and dry compartments, padded laptop sleeve and reflective trim.

Made In: China

Size: L

EMS Black / Acai / Ceramic

PRO TRAINING ELITE SHOULDER BAG
30628U

Specifications:
Polyester 100%

Features:
Plush security pocket, internal divider, padded tablet sleeve and reflective trim.

Made In: China

Size: M

EMS Black / Acai / Ceramic

PRO TRAINING ELITE BARREL BAG
30629U

Specifications:
Polyester 100%

Features:
Plush security pocket, elastic mesh end pouch, soft wall boot/wet compartment and reflective trim.

Made In: China

Size: M

EMS Black / Acai / Ceramic

_ PRO TRAINING ELITE

PRO TRAINING ELITE HOLDALL
30630U

Specifications:
100% Polyester

Features:
Plush security pocket, elastic mesh end pocket, end pocket for boots, wet and dry compartment and reflective trim.

Made In: China

Size: M

EMS Black / Acai / Ceramic

PRO TRAINING ELITE LARGE HOLDALL
30631U

Specifications:
100% Polyester

Features:
Plush security pocket, elastic mesh end pocket, end pocket for boots, wet and dry compartment and reflective trim.

Made In: China

Size: L

EMS Black / Acai / Ceramic

PRO TRAINING

Pro-Training luggage was created from the re-design and re-branding of 9-key pieces that were selected from our Football Wardrobe luggage collection. This new approach has already proven to be both popular and a great success. We have taken a classic and created a contemporary look and feel to this high-volume, essential collection of luggage.

umbro

_ PRO TRAINING

PRO TRAINING LARGE HOLDALL
30610U

Specifications:
100% Polyester

Features:
2 x end pockets, D-shaped main opening, adjustable shoulder strap.

Made In: China

Size: L

090 Black / White

0U3 Royal / Dark Navy / White

A2L Red / Dark Navy / White

CVZ Carbon / Black / White

PRO TRAINING MEDIUM HOLDALL
30611U

Specifications:
100% Polyester

Features:
2 x end pockets, D-shaped main opening, adjustable shoulder strap.

Made In: China

Size: M

090 Black / White

0U3 Royal / Dark Navy / White

A2L Red / Dark Navy / White

CVZ Carbon / Black / White

PRO TRAINING SMALL HOLDALL
30612U

Specifications:
100% Polyester

Features:
2 x end pockets, D-shaped main opening, adjustable shoulder strap.

Made In: China

Size: S

090 Black / White

0U3 Royal / Dark Navy / White

A2L Red / Dark Navy / White

CVZ Carbon / Black / White

PRO TRAINING MICRO HOLDALL
30613U

Specifications:
100% Polyester

Features:
2 x end pockets, D-shaped main opening, adjustable shoulder strap.

Made In: China

Size: XS

090 Black / White

0U3 Royal / Dark Navy / White

A2L Red / Dark Navy / White

CVZ Carbon / Black / White

_ PRO TRAINING

PRO TRAINING LARGE BACKPACK
30615U

Specifications:
Polyester 84%, Nylon 16%

Features:
Front pocket, large main pocket, adjustable shoulder straps.

Made In: China

Size: L

090 Black / White

0U3 Royal / Dark Navy / White

A2L Red / Dark Navy / White

CVZ Carbon / Black / White

PRO TRAINING LARGE BACKPACK
30616U

Specifications:
Polyester 84%, Nylon 16%

Features:
Front pocket, large main pocket, adjustable shoulder straps.

Made In: China

Size: M

090 Black / White

0U3 Royal / Dark Navy / White

A2L Red / Dark Navy / White

CVZ Carbon / Black / White

_ PRO TRAINING

PRO TRAINING MEDIUM BACKPACK
30614U

Specifications:
Polyester 87%, Nylon 13%

Features:
Front pocket, 2 x side pockets, base compartment for wet items/boots.

Made In: China

Size: L

090 Black / White

0U3 Royal / Dark Navy / White

A2L Red / Dark Navy / White

CVZ Carbon / Black / White

PRO TRAINING GYMSACK
30617U

Specifications:
Nylon 95%, Polyester 5%

Features:
Drawcord Closure.

Made In: China

Size: M

090 Black / White

0U3 Royal / Dark Navy / White

A2L Red / Dark Navy / White

CVZ Carbon / Black / White

_ PRO TRAINING

PRO TRAINING BOOTBAG
30618U

Specifications:
Polyester 100%

Features:
Webbing carry strap. Tape zip pullers.

Made In: China

Size: M

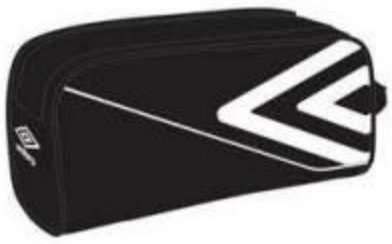

090 Black / White

0U3 Royal / Dark Navy / White

A2L Red / Dark Navy / White

CVZ Carbon / Black / White

FOOTBALL WARDROBE

Football Wardrobe luggage is a timeless classic. This collection of 8-pieces, specially created for players and teams, completes a comprehensive luggage offer. Our Football Wardrobe luggage is made from a high-grade PU fabric at prices that deliver outstanding value.

umbro
umbro

umbro
umbro

_ FOOTBALL WARDROBE

MAMMOTH CARRIER
30585U

Specifications:
Polyester 100%

Features:
Extra large capacity.
Roller bearing wheels and pull handle.

Made In: China

Size: XXL

090 Black / White

MEGADECK CARRIER
30470U

Specifications:
Polyester 100%

Features:
Large carrying compartment.
Wheeled. Front pull handle.

Made In: China

Size: XL

090 Black / White

BALLSACK
30479U

Specifications:
Polyester 100%

Features:
Draw cord closure, webbing, shoulder strap.

Made In: China

Size: L

090 Black / White

MEDICAL BAG
35248U

Specifications:
Polyester 100%

Features:
Internal padded pockets, webbing carry straps.

Made In: China

Size: M

090 Black / White

LARGE WHEELED HOLDALL
30509U

Specifications:
Polyester 100%

Features:
3 external pockets, wheels and a pull out handle.

Made In: China

Size: L

090 Black / White

226 Red / Black / White

674 Royal / White / Black

N84 Dark Navy / White

MEDIUM WHEELED HOLDALL
30472U

Specifications:
Polyester 100%

Features:
3 external pockets, wheels and a pull out handle.

Made In: China

Size: M

090 Black / White

226 Red / Black / White

674 Royal / White / Black

N84 Dark Navy / White

HARD BASED HOLDALL
30510U Large
35231U Medium

Specifications:
Polyester 100%

Features:
4 external pockets including hardbase section.

Made In: China

Size: M / L

090 Black / White

226 Red / Black / White

674 Royal / White / Black

N84 Dark Navy / White

FOOTBALL SETS & BTS LUGGAGE

Our Football Skill Sets consist of two options. Option 1 includes a PVC ball, gloves, guard and low-rise cones enclosed within a mesh gym sack. Our second option includes a PVC ball, pump and high-rise cones enclosed within a mesh with polyester-backed gym sack. Our Skills Sets are especially popular for both Back to School and Holiday sales. Our 3-piece Back to School luggage set with its large youthful graphic is ideally suited to a volume-based distribution channel. Consisting of a back-pack, gym-sack and pencil case, the set has been produced in durable polyester and nylon fabrics.

umbro

umbro

umbro

umbro
SOCCER SET
FOOTBALL / PUMP / CONES / 2 POCKET KIT BAG
umbro

umbro

umbro
umbro
umbro
umbro

_ FOOTBALL SETS & BTS LUGGAGE

FOOTBALL SKILLS SET
20617U (SIZE 1 BALL, SIZE 4 GLOVE, SIZE XS GUARD)
20618U (SIZE 3 BALL, SIZE 4 GLOVE, SIZE XS GUARD)
20619U (SIZE 4 BALL, SIZE 6 GLOVE, SIZE S GUARD)

Specifications:
Polyester 30%, PVC 17%, Low Density Polyethylene 17%, Rubber 16%, Polypropylene 10%, EVA 10%

Features:
Ball. 2 x low profile cones. Shin guards with elastic straps and ventilation holes. Goalkeeper gloves and gymsack with PP cords.

Made In: India

096 White / Black

157 Yellow / Black

FOOTBALL SKILLS SET
20700U (BALL, PUMP, CONE)

Specifications:
PVC 32%, Rubber 15%, Polyester 19%, Iron 11%, Expanded Polyethelene 23%

Features:
Soft touch size 5 ball. 2 x cones. Ball pump and kit bag with PP cord straps.

Made In: China

651 Orange / Black / White

T36 White / Red / Black

_ FOOTBALL SETS & BTS LUGGAGE

BTS BACKPACK / GYMSACK / PENCIL CASE SET
30622U

Specifications:
Polyester 100%

Features:
Backpack-front zip pocket, rainflaps over all zippers, internal drop pocket, woven tape pullers. Gymsack-heavy duty PP draw cord. Pencil Case-swivel hook to attach to front of backpack.

Made In: China

Size: M

226 Red / Black / White

728 Navy / Royal / White

EU8 Ceramic / Silver / White

umb
FOOTBA

ACTIVESTYLE

Activestyle is our mid-tier collection of lifestyle apparel. A contemporary twist on classic pieces, taking advantage of seasonal colours and bold graphic treatments to create a strong visual identity. The cotton-rich, heavier-weight fleece styles demonstrate outstanding value and quality. The outerwear pieces are produced in fabrics that will perform in all conditions. Cut-lines and shapes have been carefully selected to ensure maximum comfort during wear.

POLY TEE
64547U

Fabrication:
100% Polyester Pique 150gsm

Features:
Contrast stack diamond print.
Poly tape down sleeves. Raglan sleeves.

Made In: China

Sizes MENS: S - XXL

9EU Black / Fiery Red

DW5 White / Astral Aura

ENX Carbon / Orange Pop

ERL Ceramic / Pink Glo

EPU Astral Aura / Ceramic

LARGE LOGO TEE
64548U

Fabrication:
100% Cotton Jersey 160g
1 X 1 Rib

Features:
Stack diamond chest print.

Made In: China

Sizes MENS: S - XXL

B1K Black / White / Fiery Red

ERD White / Ceramic / Astral Aura

ERX Carbon / Orange Pop / White

ERN Grey Marl / Ceramic / Pink Glo

ERE Astral Aura / White / Ceramic

ERJ Ceramic / White / Astral Aura

TIPPED PIQUE POLO
64549U

Fabrication:
100% Polyester Pique 200gsm
1x1 Rib

Features:
2 Button placket. Stacked diamond chest print embroidery. Tipping at collar & cuffs.

Made In: China

Sizes MENS: S - XXL

5ZA Black / Fiery Red / White

ERD White / Ceramic / Astral Aura

ERX Carbon / Orange Pop / White

ERN Grey Marl / Ceramic / Pink Glo

ERE Astral Aura / White / Ceramic

GRAPHIC TEE 1
64550U

Fabrication:
100% Cotton Jersey 160gsm
1x1 Rib

Features:
Chest print graphic.

Made In: China

Sizes MENS: S - XXL

090 Black / White

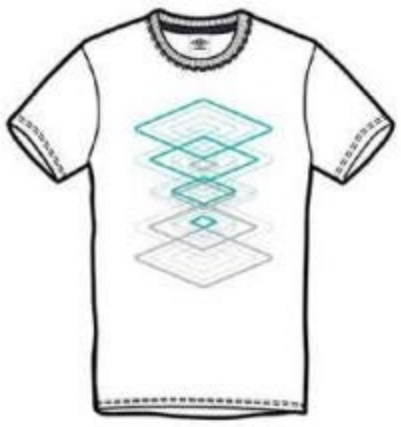

ERP White / Ceramic

ENX Carbon / Orange Pop

ERU Ceramic / White

EPU Astral Aura / Ceramic

GRAPHIC TEE 2
64551U

Fabrication:
100% Cotton Jersey 160gsm
1x1 Rib

Features:
Chest print graphic.

Made In: China

Sizes MENS: S - XXL

5AZ Black / Fiery Red / White

ERF White / Astral Aura / Ceramic

ERZ Carbon / Orange Pop / White / Black

ERQ Ceramic / Carbon / Pink Glo / White

ERE Astral Aura / White / Ceramic

CREW NECK FLEECE
64552U

Fabrication:
70 Cotton/30 Polyester Brush Back Fleece
285gsm
Cotton/Elastane Rib

Features:
Rib v-neck gusset.
Mesh effect chest print.

Made In: Pakistan

Sizes MENS: S - XXL

5ZA Black / Fiery Red / White

ES2 Carbon / White / Orange Pop

ERN Grey Marl / Ceramic / Pink Glo

ERG Astral Aura / Ceramic / White

ZIP THRU FLEECE HOODY
64553U

Fabrication:
70 Cotton/30 Polyester Brush Back Fleece
285gsm
Cotton/Elastane Rib

Features:
Contrast stack diamond embroidery.
Ribbed cuff and hem. Contrast hood liner.
Pop colour trims. Reversed zip.

Made In: Pakistan

Sizes MENS: S - XXL

B1K Black / White / Fiery Red

ES2 Carbon / White / Orange Pop

ERN Grey Marl / Ceramic / Pink Glo

ERE Astral Aura / White / Ceramic

FLEECE GRAPHIC HOODY
64554U

Fabrication:
70 Cotton/30 Polyester Brush Back Fleece
285gsm
Cotton/Elastane Rib

Features:
Chest print graphic. Contrast stack diamond embroidery. Drawcord at hood. Front kangaroo pocket. Ribbed cuff and hem.

Made In: Pakistan

Sizes MENS: S - XXL

B1K Black / White / Fiery Red

EMW Carbon / Black / Orange Pop

ERN Grey Marl / Ceramic / Pink Glo

ERE Astral Aura / White / Ceramic

TERRACE JACKET
64555U

Fabrication:
100% Nylon Taslon

Features:
Hood. Contrast stack diamond print.
Pop colour trims. Reversed zip.
Shock cord hem.

Made In: China

Sizes MENS: S - XXL

9N8 Fiery Red / Black / White

EN5 Black / Carbon / Orange Pop

ERR High Rise / Carbon / Ceramic / Pink Glo

ERG Astral Aura / Ceramic / White

WINDRUNNER
64556U

Fabrication:
100% Polyester Pongee 240T

Features:
Hood. Contrast stack diamond print.
Pop colour trims. Reversed zip. Rib cuffs and hem. Storm flap at back. Poly tape down sleeves.

Made In: China

Sizes MENS: S - XXL

5ZA Black / Fiery Red / White

ERX Carbon / Orange Pop / White

ERS High Rise / Ceramic / Pink Glo

ERG Astral Aura / Ceramic / White

ULTRA LIGHT POLYFILL JACKET
64557U

Fabrication:
100% Nylon 380T
Poly fill

Features:
Contrast stack diamond print.
Bound cuffs and hem. Pop colour trims.
Reversed zip.

Made In: China

Sizes MENS: S - XXL

9EU Black / Fiery Red

ENX Carbon / Orange Pop

ERT Carbon / Ceramic

EPU Astral Aura / Ceramic

ERH Ceramic / Astral Aura

WOVEN SHORT
64558U

Fabrication:
100% Polyester Woven

Features:
Elasticated waistband.
Stack diamond print logo.
Poly tape down side seams.
Pop colour trims.
Zip security pocket.

Made In: China

Sizes MENS: S - XXL

5ZA Black / Fiery Red / White

ERX Carbon / Orange Pop / White

ERV Carbon / Pink Glo / Ceramic

ERE Astral Aura / White / Ceramic

FLEECE SHORT
64559U

Fabrication:
70 Cotton/30 Polyester Brush Back Fleece 285gsm

Features:
Pop colour trims. Elasticated waistband. Mock fly front. Side welt zip pockets. Back patch pocket. Embroidered stack logo on leg.

Made In: Pakistan

Sizes MENS: S - XXL

5ZA Black / Fiery Red / White

ERX Carbon / Orange Pop / White

ERN Grey Marl / Ceramic / Pink Glo

ERG Astral Aura / Ceramic / White

WOVEN PANT
64560U

Fabrication:
100% Polyester

Features:
Elasticated hem. Zip pockets. Contrast stack diamond embroidery. Contrast coloured trims. Contrast side seam panel.

Made In: China

Sizes MENS: S - XXL

ERY Black / Fiery Red / Carbon

ENC Carbon / Orange Pop / Black

ERW Carbon / Ceramic / Pink Glo

ERG Astral Aura / Ceramic / White

FLEECE JOGGER
64561U

Fabrication:
70 Cotton/30 Polyester Brush Back Fleece 285gsm
1x1 Rib

Features:
Articulated knee panels. Internal drawcord. Front welt pockets.
Pop colour trims. Embroidered stack logo on leg.

Made In: Pakistan

Sizes MENS: S - XXL

5ZA Black / Fiery Red / White

ERX Carbon / Orange Pop / White

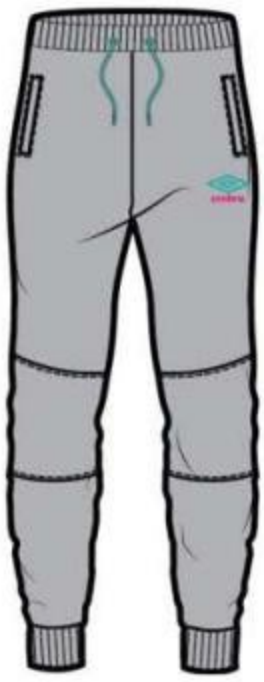

ERN Grey Marl / Ceramic / Pink Glo

ERW Carbon / Ceramic / Pink Glo

ERG Astral Aura / Ceramic / White

BEANIE
64562U

Fabrication:
100% Acrylic

Features:
Embroidered stacked logo.

Made In: China

Sizes MENS: ONE SIZE

5ZA Black / Fiery Red / White

ERX Carbon / Orange Pop / White

ERM High Rise / Ceramic / Pink Glo

ERW Carbon / Ceramic / Pink Glo

ERJ Ceramic / White / Astral Aura

CAP
64563U

Fabrication:
100% Cotton Twill

Features:
Flex-fit embroidered stacked logo.

Made In: China

Sizes MENS: ONE SIZE

5ZA Black / Fiery Red / White

ERX Carbon / Orange Pop / White

ERS High Rise / Ceramic / Pink Glo

ERK Ceramic / Astral Aura / White

ERG Astral Aura / Ceramic / White

umbro
umbro
umbro
umbro
umbro

ESSENTIALS

As the name implies, Essentials is the collection for everybody who is everywhere. Our Essentials collection consists of the basics and has been designed to perform and pass the test of time. These are the timeless classics including tees, polos and fleeces.

_ ESSENTIALS

COTTON SMALL LOGO TEE
64564U

Fabrication:
100% Cotton Single Jersey 160gsm
1X1 Rib

Features:
Diamond embroidery.

Made In: Bangladesh

Sizes MENS: S - XXL

090 Black / White

096 White / Black

N84 Dark Navy / White

P12 Grey Marl / White

POLY SMALL LOGO TEE
64565U

Fabrication:
100% Polyester Micro Eyelet 150gsm
1 X 1 Rib

Features:
Diamond embroidery.

Made In: Bangladesh

Sizes MENS: S - XXL

070 Royal / White

090 Black / White

096 White / Black

A54 Vermillion / White

N84 Dark Navy / White

_ ESSENTIALS

PIQUE POLO
64566U

Fabrication:
65% Polyester/35% Cotton Pique 180gsm
Flat Knit Rib Collar

Features:
2 Button placket.
Diamond embroidery.

Made In: Bangladesh

Sizes MENS: S - XXL

070 Royal / White

N84 Dark Navy / White

096 Black / White

096 White / Black

A54 Vermillion / White

FLEECE SMALL LOGO CREW
64567U

Fabrication:
65% Polyester/35% Cotton Brush Back
Fleece 285gsm
Cotton/Elastane Rib

Features:
Diamond embroidery.
Ribbed cuff and hem.

Made In: Pakistan

Sizes MENS: S - XXL

090 Black / White

N84 Dark Navy / White

P12 Grey Marl / White

_ ESSENTIALS

FLEECE LOGO ZIP HOODY
64568U

Fabrication:
65% Polyester/35% Cotton Brush Back
Fleece 285gsm
Cotton/Elastane Rib

Features:
Contrast diamond embroidery.
Drawcord at hood.
Front welt pockets.
Ribbed cuff and hem.

Made In: Pakistan

Sizes MENS: S - XXL

090 Black / White

N84 Dark Navy / White

P12 Grey Marl / White

FLEECE ZIP THRU JACKET
64569U

Fabrication:
65% Polyester/35% Cotton Brush Back
Fleece 285gsm

Features:
Contrast diamond embroidery.
Front welt pockets.
Ribbed cuff and hem.

Made In: Pakistan

Sizes MENS: S - XXL

090 Black / White

N84 Dark Navy / White

P12 Grey Marl / White

FLEECE LARGE LOGO OH HOODY
64570U

Fabrication:
65% Polyester/35% Cotton Brush Back
Fleece 285gsm
Cotton/Elastane Rib

Features:
Contrast diamond chest print.
Drawcord at hood.
Front kangaroo pocket.
Ribbed cuff and hem.

Made In: Pakistan

Sizes MENS: S - XXL

090 Black / White

N84 Dark Navy / White

P12 Grey Marl / White

FLEECE JOGGER
64571U

Fabrication:
65% Polyester/35% Cotton Brush Back
Fleece 285gsm

Features:
Internal drawcord.
Elasticated waistband.
Embroidered diamond logo on leg.

Made In: Pakistan

Sizes MENS: S - XXL

090 Black / White

N84 Dark Navy / White

P12 Grey Marl / White

_ ESSENTIALS

FLEECE SHORT
64572U

Fabrication:
65% Polyester/35% Cotton Brush Back Fleece 285gsm

Features:
Internal drawcord.
Elasticated waistband.
Side pockets.
Embroidered diamond logo on leg.

Made In: Pakistan

Sizes MENS: S - XXL

090 Black / White

N84 Dark Navy / White

P12 Grey Marl / White

POLY SHORT
64573U

Fabrication:
100% Polyester Micro Eyelet 150gsm

Features:
Internal drawcord.
Elasticated waistband.
Diamond print logo.

Made In: Bangladesh

Sizes MENS: S - XXL

090 Black / White

N84 Dark Navy / White

BY5 High Rise / White

ACCESSORIES

A selection of socks and underwear to both compliment and complete the total apparel offer.

SPORTS SOCKS - 3 PACK
64009U

Fabrication:
76% Cotton 16% Nylon
6% Polyester 2% Spandex

Features:
Jacquard knit diamond.
Welt turnover. Rib. Cushioned foot.

Made In: Portugal

Sizes MENS: M - L

060 Black **002** White

SPORTS SOCKS - 5 PACK
64010U

Fabrication:
76% Cotton 16% Nylon
6% Polyester 2% Spandex

Features:
Jacquard knit diamond.
Welt turnover. Rib. Cushioned foot.

Made In: Portugal

Sizes MENS: M - L

060 Black **002** White

3 PACK LINER
64011U

Fabrication:
82% Cotton
17% Nylon
19% Spandex

Features:
Jacquard knit diamond.
Welt turnover. Section articulation and compression.
Ventilation foot panelling.

Made In: Portugal

Sizes MENS: M - L

002 White

060 Black

_ ACCESSORIES

BASIC GHOST SOCKS
66300E

Fabrication:
75% Cotton - 23% Polyamide - 2% Elastane

Sizes : S - M - L

Black / White | White / Black | Navy / White | Grey Melange / White | Team Royal / White | Fiery Red / Black

---

TWO TONE GHOST SOCKS
66301E

Fabrication:
75% Cotton - 23% Polyamide - 2% Elastane

Sizes : S - M - L

White / Black | White / Fiery Red | White / Team Royal | White / High Rise

---

STRIPE GHOST SOCKS
66302E

Fabrication:
75% Cotton - 23% Polyamide - 2% Elastane

Sizes : S - M - L

Black / Fiery Red | Navy Blue / Orange | Team Royal / Navy Blue | Fiery Red / Black | White / High Rise

_ ACCESSORIES

T.TONE TECH GHOST SOCKS
66303E

Fabrication:
75% Cotton - 23% Polyamide - 2% Elastane

Sizes : S - M - L

Black / Fiery Red

Black / Team Royal

Black / High Rise

Black / Navy

TWO STRIPES TECH GHOST SOCKS
66304E

Fabrication:
75% Cotton - 23% Polyamide - 2% Elastane

Sizes : S - M - L

White / High Rise

White / Team Royal

Black / Fiery Red

Black / Team Royal

DOTS TECH CHOST SOCKS
66305E

Fabrication:
75% Cotton - 23% Polyamide - 2% Elastane

Sizes : S - M - L

Black / Team Royal

Black / High Rise

Team Royal / High Rise

High Rise / Royal

_ ACCESSORIES

BASIC GHOST SOCKS
66300E

Fabrication:
75% Cotton - 23% Polyamide - 2% Elastane

Sizes : S - M - L

TWO TONE GHOST SOCKS
66301E

Fabrication:
75% Cotton - 23% Polyamide - 2% Elastane

Sizes : S - M - L

STRIPE GHOST SOCKS
66302E

Fabrication:
75% Cotton - 23% Polyamide - 2% Elastane

Sizes : S - M - L

_ ACCESSORIES

T.TONE TECH GHOST SOCKS

66303E

Fabrication:

75% Cotton - 23% Polyamide - 2% Elastane

Sizes : S - M - L

Navy Blue / Pink | Black / Purple | Carbon / Spectre Green

TWO STRIPES TECH GHOST SOCKS

66304E

Fabrication:

75% Cotton - 23% Polyamide - 2% Elastane

Sizes : S - M - L

Pink / High Rise | Spectra Green / High Rise | Purple / High Rise | White / Pink

---

DOTS TECH CHOST SOCKS

66305E

Fabrication:

75% Cotton - 23% Polyamide - 2% Elastane

Sizes : S - M - L

Pink / High Rise | Navy / Pink | Purple / Spectre Green | Black / Spectre Green

BOXER SHORT - 2 PACK
64012U

Fabrication:
Cotton 95%
Spandex 5%

Features:
Umbro branded waistband.
Gusset.

Made In: Bangladesh

Sizes MENS: S - XXL

060 Black

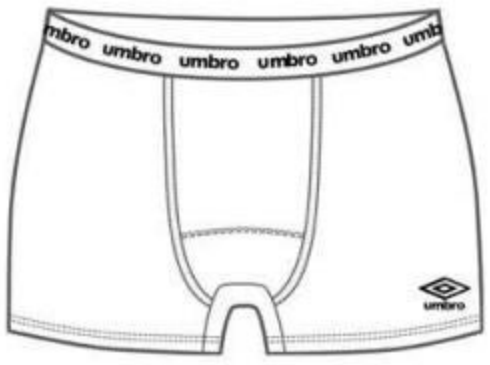

002 White

263 Grey Marl

BOXER SHORT - 3 PACK
64013U

Fabrication:
Cotton 95%
Spandex 5%

Features:
Umbro branded waistband.
Gusset.

Made In: Bangladesh

Sizes MENS: S - XXL

060 Black

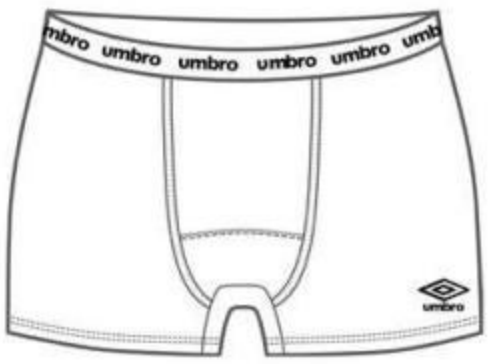

002 White

263 Grey Marl

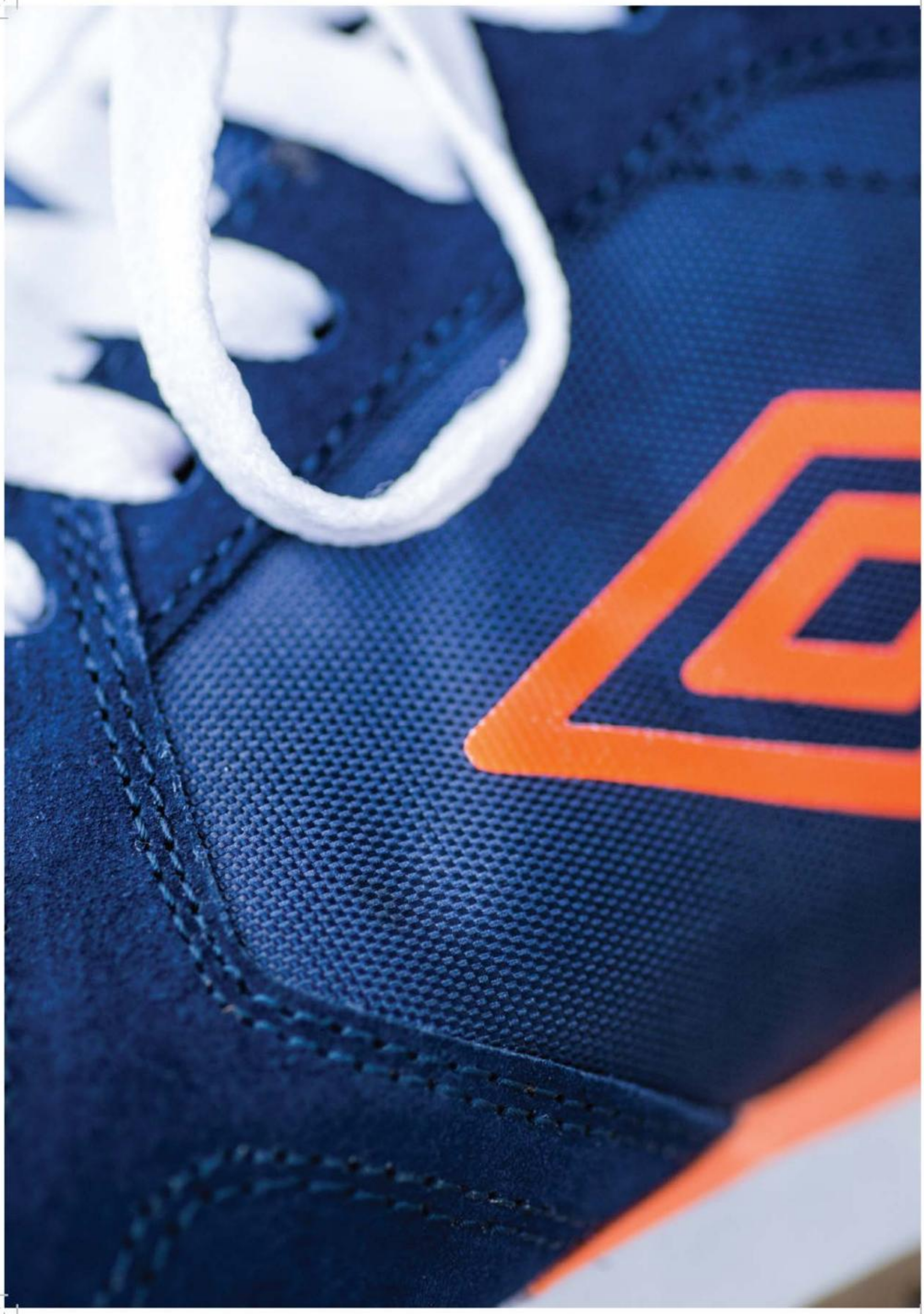

LIFESTLYE FOOTWEAR

Our lifestyle footwear has established a strong foothold. We are updating our lifestyle footwear with several new styles including The Medlock, The Dalton, The Aytoun and The Lever styles. All other styles have been updated to refresh the entire lifestyle footwear collection.

umbro

_ LIFESTYLE

UMBRO TRAFFORD
40212U

Specifications:
PU 75%, Textile Mesh 25%

Features:
PU and mesh upper with a die cut EVA midsole for comfort.

Made In: Vietnam

Sizes MENS: 7-13 US

D88 Black / Black

EUD Funghi / Peat / New Claret

UMBRO VELO
40213U

Specifications:
Textile Mesh 60%, PU 40%

Features:
Full mesh upper with TPU cradle for enhanced fit and support. Compression moulded EVA outsole.

Made In: China

Sizes MENS: 7-13 US

5K4
Dark Navy / Dark Navy / Off White

D88
Black / Black

UMBRO MEDLOCK
40218U

Specifications:
PU 100%

Features:
Perforated PU synthetic upper. Low profile rubber outsole.

Made In: Vietnam

Sizes MENS: 7-13 US

C44
Black / Carbon

P30
White / Dark Navy

UMBRO NEWHAVEN 3
40220U

Specifications:
PU 100%

Features:
PU Synthetic upper. Die cut EVA midsole for comfort.

Made In: Vietnam

Sizes MENS: 7-13 US

N84
Dark Navy / White

P30
White / Dark Navy

UMBRO TRAFFORD SUEDE
40214U

Specifications:
Suede 100%

Features:
Full suede upper with a die cut EVA midsole for comfort.

Made In: Vietnam

Sizes MENS: 7-13 US

EUF
Dawn Blue / Carbon

UMBRO MEDWAY 3
40219U

Specifications:
PU 100%

Features:
Classic court styling on full rubber cup outsole.

Made In: Vietnam

Sizes MENS: 7-13 US

090
Black / White

EUC
White / Spectrum Blue

_ LIFESTYLE

UMBRO DALE
40209U

Specifications:
Textile Mesh 95%, PU 5%

Features:
Breathable geometric mesh upper. Compression moulded EVA midsole for comfort. Rubber outsole for durability.

Made In: China

Sizes MENS: 7-13 US

EVM Black / Black / Off White

EVN Funghi / Funghi / Off White

UMBRO DALTON
40221U

Specifications:
Textile Mesh 100%

Features:
Stretchable mesh upper for comfort and fit. Compression moulded EVA outsole with rubber inserts for comfort and durability.

Made In: China

Sizes MENS: 7-13 US

EVM Black Marl / Black Marl

N82
Grey Marl / Carbon

UMBRO AYTOUN
40223U

Specifications:
Textile Mesh 70%, PU 30%

Features:
Breathable mesh upper with PU heel counter and toecap. Lightweight compression moulded outsole.

Made In: China

Sizes MENS: 7-13 US

AYE
Dark Navy / Dark Navy

D88
Black / Black

EV7
Khaki / Khaki

_ LIFESTYLE

STARLIGHT
71001E

Features:

Upper: TEXTILE/ SYNTHETIC
Lining & Insock: TEXTILE
Outsole: SYNTHETIC

Sizes MENS: 7-13 US

NAVY/ FIRECRACKER

BLACK/ SULPHUR SPRING

DARK GREY/ CAPRI/ WHITE

SUPREME W
71008E

Features:

Upper: TEXTILE/ SYNTHETIC
Lining & Insock: TEXTILE
Outsole: SYNTHETIC

Sizes WOMENS: 5.5-9.5 US

NAVY/ PINK

NEON ORANGE/ CYAAN

BLACK/ NEON PINK

STEP W
71009E

Features:

Upper: SYNTHETIC
Lining & Insock: TEXTILE
Outsole: SYNTHETIC

Sizes WOMENS: 5.5-9.5 US

BLACK/ WHITE

FUCHSIA/ WHITE

_ LIFESTYLE

CITY W
71011E

Features:
Upper: TEXTILE/ SYNTHETIC
Lining & Insock: TEXTILE
Outsole: SYNTHETIC

Sizes WOMENS: 5.5-9.5 US

Colors:
BLACK/ MINT

NEON PINK/ PASTEL BLUE

UMBRO RUNNER 2

TR: 80938U

Specifications:
Textile Mesh 60%
PU 40%

Features:
Compression Moulded EVA Midsole.
Rubber outsole for durability.
Mesh upper for ventilation.
Padded collar lining for improved fit and comfort.

Made In : China

Sizes MENS: 7 - 13 US

_ LIFESTYLE

UMBRO LEVER
40222U

Specifications:
Textile Mesh 100%

Features:
Breathable mesh upper with heat welded overlays for support. Compression moulded EVA outsole with rubber inserts for comfort and durability.

Made In: China

Sizes MENS: 7-13 US

D62 White / Dark Navy / Vermillion

EPL Black / White / Orange Pop

UMBRO SHOWER SLIDE
81178U

Specifications:
PU 100%

Features:
Contoured EVA outsole provides comfort on multiple surfaces.

Made In: China

Sizes MENS: 7 - 13 US

075
Navy / White

UMBRO SLIDE - A
80490U

Specifications:
EVA 80%, Thermoplastic Rubber 20%

Features:
Soft EVA outer casing. TPR moulded footbed.

Made In: China

Sizes MENS: 7-13 US

075
Navy / White

137
Black / White / Red

_ LIFESTYLE

MEMORY FOAM SLIDE
81224U

Specifications:
Textile Mesh 65%, PU 35%

Features:
Memory foam 'recovery' footbed provides ultimate comfort. Lightweight EVA outsole. Adjustable velcro fastening.

Made In : China

Sizes MENS: 7-13 US

ELV
Black / Orange Pop

HAWAII FLIP FLOPS

71030E

Sizes MENS: 40, 42, 44, 46

Navy

Royal

Navy/Royal

Black

Royal /White

Black / Red

Khaki / Yellow

Khaki

HAWAII FLIP FLOPS

71031E

Sizes WOMENS: 35, 37, 39, 41

Pink / Navy

Gold

Silver

Black

Black/ Gold

Navy/ Pink

Pink

HAWAII WHQ FLIP FLOPS

71032E

Sizes WOMENS: 35, 37, 39, 41

Gold

Silver

Black/ Gold

Navy/ Pink

umbro